ALLEN COUNTY PUBLIC LIBRARY
3 1833 06787 6273

GC
976.702
C76UA,
1963

The Arkansas State Teachers College
Conway, Arkansas
Volume 48

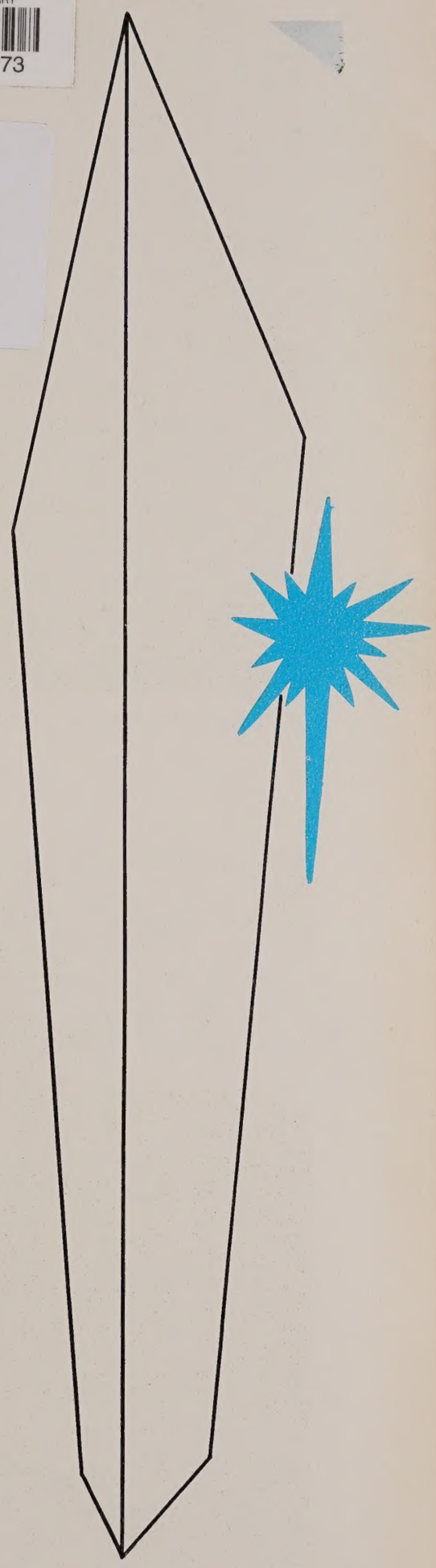

The

Scroll 1963

Jay Mack Fortner
and
Clara Bess Matson
Co-Editors

Wesley Foundation Chapel

Foreword

College life is like a triangle. In its three corners or the religious, the social and the scholastic experiences of people as individuals and as integral parts of a whole. These aspects are an important part of the educational program at the Arkansas State Teachers College. Each of the buildings shown here represents one of these phases. Because college life is so centered around these aspects, other views are presented on the following pages.

Torreyson Library

Student Center

Introduction

In 1907 the General Assembly of Arkansas passed as act "to provide for the establishment and maintenance of a state Normal School for the State of Arkansas." The purpose of the school as stated in the legislation was "the preparation and training of persons, both male and female, citizens of the state and desiring to teach therein." Thus was the beginning of the second oldest state supported institution of higher learning.

The founding legislation did not specify a location for the school. Several cities tried to secure the school before Conway was selected as the site. In seeking its locations the city bid $51,753 in cash and pledged itself to provide the necessary water and facilities, a septic tank, electricity, concrete sidewalks from town to the Normal grounds, and a strip of land on the north side of the campus for a street.

The Normal School formally opened for instruction in September of 1908. J. J. Doyne was named the first president. He was succeeded in 1917 by B. W. Torreyson. During Mr. Torreyson's tenure the name of the school was changed to the Arkansas State Teachers College. Later presidents were H. L. McAlister and Nolen M. Irby. The first alumnus to hold a high administrative position was Silas D. Snow who was named president of the college in 1953.

The Science Building, Doyne Hall and the Green Building were the first buildings erected on campus. Today the physical plant includes thirty major buildings valued at more than six and one-half million dollars.

Since 1957 there has been a 12 per cent gain in enrollment each year. Last fall some 2,300 students registered for classes. Due to this increased enrollment, ASTC is in the midst of the largest building program in its history. The new Administration Building was recently completed at a cost of $400,000. Denny Hall for upper-class women opened last fall and present plans call for several more dormitories to be erected within the next ten years. Construction is well under way on the $1,200,000 Torreyson Library and the W. C. Ferguson Memorial Chapel. The Student Center and the cafeteria are both being enlarged to accommodate the increasing number of students.

ASTC granted its first baccalaureate degree in 1922. The college now grants the Bachelor of Science, Bachelor of Arts, Bachelor of Science in Education, the Bachelor of Music in Education degrees. A program of graduate studies was inaugurated in 1955. The college is accredited by eight recognized accrediting agencies.

More than 2,000 attended the Arkansas State Teachers College each semester. Over 70,000 persons have attended ASTC throughout its history and 9,000 persons have received degrees. Approximately 430 people are graduated from ASTC each year.

Mrs. Ruby Chick

Dedication

For many years the motto of The Arkansas State Teachers College has been "the friendliest college in Arkansas." We, the students, the faculty and the administration all strive toward this goal.

One staff member, more than anyone else, stands out as a person who expresses this motto. Whether meeting a person along the walk to the Student Center or in the Dean's Office, she has a smile and hello for everyone.

She has been a member of the staff for eighteen years, serving as secretary to the Dean of the college. She assumed this position upon the death of her husband and has proven to be an excellent staff member as well as an ideal mother of two children —Norma, a junior at ASTC, and Tommy, a recent ASTC graduate and now a sophomore at the University of Arkansas School of Medicine.

In addition to her work at the college, she has served as a Sunday School teacher at the First Baptist Church in Conway for many years.

Because of your loyalty and your dedication to The Arkansas State Teachers College and because of the many small things you do to help the students, we dedicate this volume of the Scroll to you, **Mrs. Ruby Chick.**

In addition to her duties as secretary to the Dean, Mrs. Chick assists students in solving many small problems.

Mrs. Chick's warm personality is revealed either by a telephone call or a visit to the Dean's office.

In Memoriam

In honor of these fellow students we present the 1963 Arkansas State Teachers College Scroll.

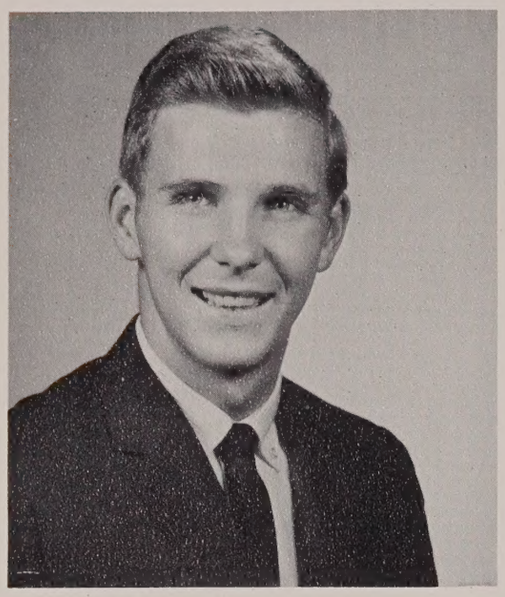

Bobby Basham was a freshman from Little Rock. He was a 1962 graduate of Little Rock Central High School.

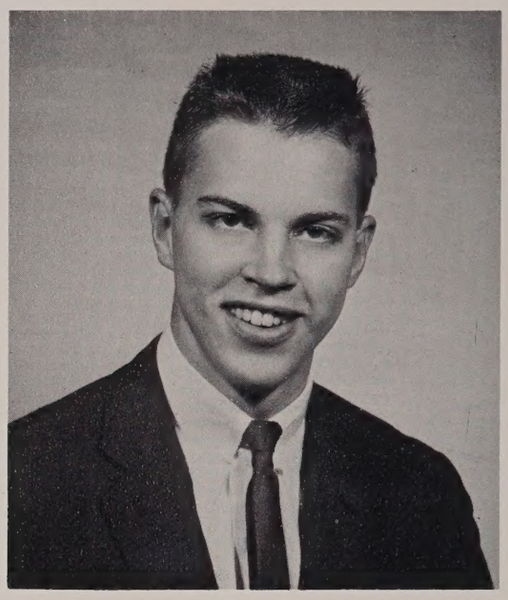

Russell Jordan was a sophomore from Conway. He graduated from Conway High School and was a member of Phi Lambda Chi fraternity.

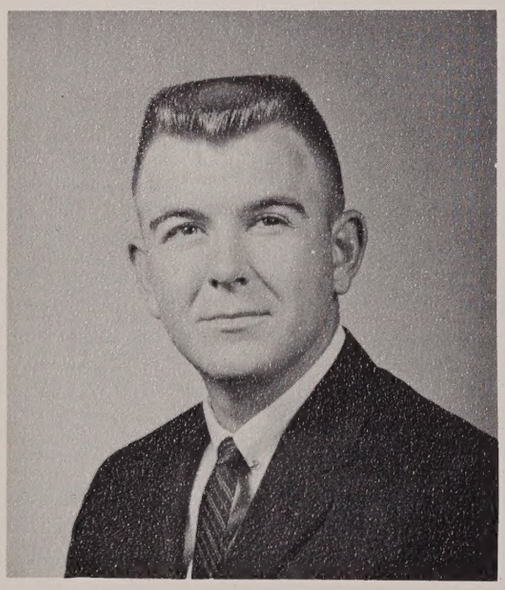

Tommy Kennett, a junior from Leachville, was a member of Chi Nu fraternity and the basketball and baseball team.

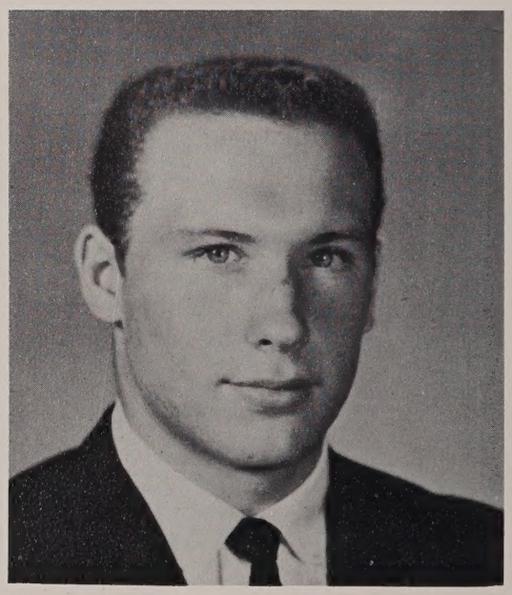

Gary Standefer was a freshman from Conway. He had transferred to the University of Alabama on a football scholarship.

Contents

Administration....10

Faculty..... 26

Classes.....42

Campus.....122

Personalities.....138

Sports.....170

Organizations..... 202

Activities..... 298

Advertisements....346

ADMINISTRATION

Mr. Orval E. Faubus
Governor of Arkansas

Board of Trustees

The Arkansas State Teachers College is governed by its Board of Trustees. This board, consisting of seven members, is appointed by the governor and approved by the Arkansas Senate. Members serve for a period of seven years.

The Board has full authority to make all final decisions on the general policies of the college.

The Board meets in regular session four times each year. The members serve without pay.

Dr. John W. Sneed, Jr., of Conway has been chairman of the board since 1958. Mr. Louie Polk of West Memphis is vice chairman and Mrs. Rufus Morgan, Jr., of Morrilton is secretary.

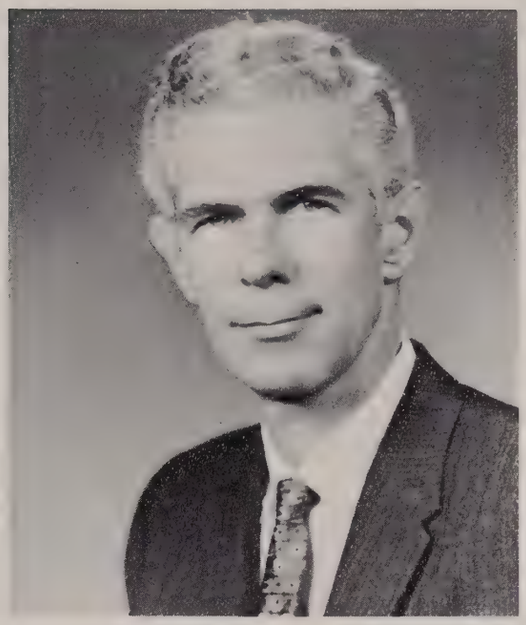

Dr. John W. Sneed, Jr.
Chairman

Dr. Dee Halbrook

Cleddie W. Harper

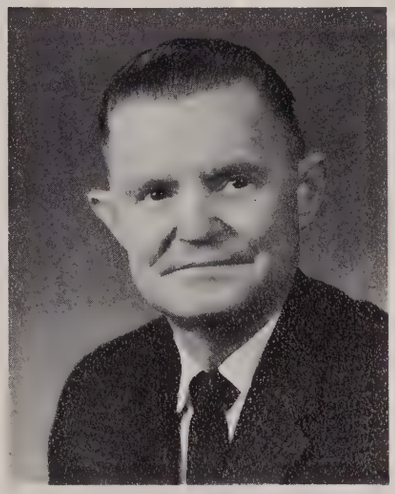

J. Kendall Hoggard

J. C. Mitchell

Mrs. Rufus Morgan, Jr.

Louie Polk

Dr. Silas D. Snow
President of the College

The President

In 1953 Silas D. Snow was inaugurated as President of the Arkansas State Teachers College and became the first alumnus to hold high administrative position at this college. Dr. Snow was graduated from Conway High School, the Arkansas State Teachers College with a BSE degree and George Peabody College with a M.S. degree. He received an LL.D. degree from Hendrix College. President Snow served as superintendent of schools at Crossett, Poyen and Corning before coming to ASTC.

President Snow has served as president of Conway and Crossett Rotary Clubs, the Arkansas Education Association and the ASTC Alumni Association. He has been a member of the Board of Directors of the State Chamber of Commerce, the ASTC Board of Trustees, Governor's Advisory Committee on Education and Conway's Planning Commission.

In 1956 President Snow was selected as one of the 36 college presidents to attend Harvard University President's Institution for college and university administrators. He served as Arkansas's representative in a nine week European Flying Classroom visiting thirteen countries. President Snow has been named to Who's Who in America.

At the present time, President Snow is steward of the Methodist Church, a 32nd degree Mason and Shriner, a member of Phi Delta Kappa, the Winrock Board, Arkansas Historical Commission and the North Central Association Commission.

The President is charged with the total responsibility of administering the affairs of the college within the scope of the policies of the Board of Trustees.

President and Mrs. Snow greet the freshmen at the fall reception.

The President always has time to visit with students.

Dr. A. E. Burdick

Dean

Dr. A. E. Burdick, dean of Arkansas State Teachers College, joined the staff in 1937 as an instructor in geography. In 1947 he became professor and head of the department of Geography. In addition to being head of the geography department he served as Assistant Dean from 1952 to 1954. He has been Dean of the College since 1954.

Dr. Burdick received his Bachelor of Arts and Master of Arts degree from the University of Wisconsin. He received a Doctor of Philosophy degree from George Peabody College.

Dr. Burdick is a member of Phi Delta Kappa, Who's Who, Association of American Geographers, National Council of Geography Teachers, National Council of Social Studies, and the Arkansas Education Association of which he has been president of the college section.

As principal academic officer of the college, the Dean supervises and administers curricular policies, instructional practices, and the standards for student advice. He represents the faculty and students in these matters to the President and in turn is subject to the latter's supervision and control in the interpretation of administrative policy relating to academic affairs.

Dr. Burdick discusses the honors program with Betsy Green.

Business Manager

Harold D. Eidson was first employed at ASTC in 1943. Before coming to Arkansas State Teachers College he served as principal in several high schools in Arkansas.

Mr. Eidson attended high school at Texarkana and Hot Springs, attended ASTC and was graduated in 1929 from the University of Arkansas. He attended graduate school at George Peabody College in 1937 and received his Master of Arts degree from the University of Arkansas in 1939.

Mr. Eidson is a member of the Conway Chamber of Commerce, a member of the board of directors of the Faulkner County Chapter of American Red Cross and a member of the Conway Memorial Hospital board of trustees.

Assisting the President in the administration of the budget holds the first responsibility of the Business Office to the college. Next in line of duty is the establishing and maintaining of proper accounting systems, purchasing and budgetary control. Monthly and annual financial statements must be prepared for the President, Board of Trustees, and other governmental agencies.

College purchases are made, and funds are disbursed through this office.

Harold Eidson

Mr. Eidson at his desk.

Director of Student Activities

Dr. James Sylar
BA—Henderson State Teachers College
MA—George Peabody College
Ed.D.—Indiana University

The duties of the Director of Student Activities deal chiefly with the student activities program, with special emphasis on guidance and counseling. He is directly responsible to the Dean.

One of the primary objectives of his job is to help the students help themselves and to render to the college and to education in general the type of counseling and guidance services that better prepare the students to fit themselves into the best professional and social patterns of today's society.

Registrar

William H. Osborne
BA—University of Texas
MA—University of Texas

The Registrar's Office has three major functions: admissions, recording and examination.

Each student's application for admission is screened in order to determine whether or not he meets the entrance requirements of the college.

Upon acceptance for admission, a permanent record is established for each student who enrolls. This record is preserved even after the student's death.

The examination phase begins when a student applies for graduation. The applicant's subjects, grades, and hours are examined to determine whether or not each requirement for graduation has been met.

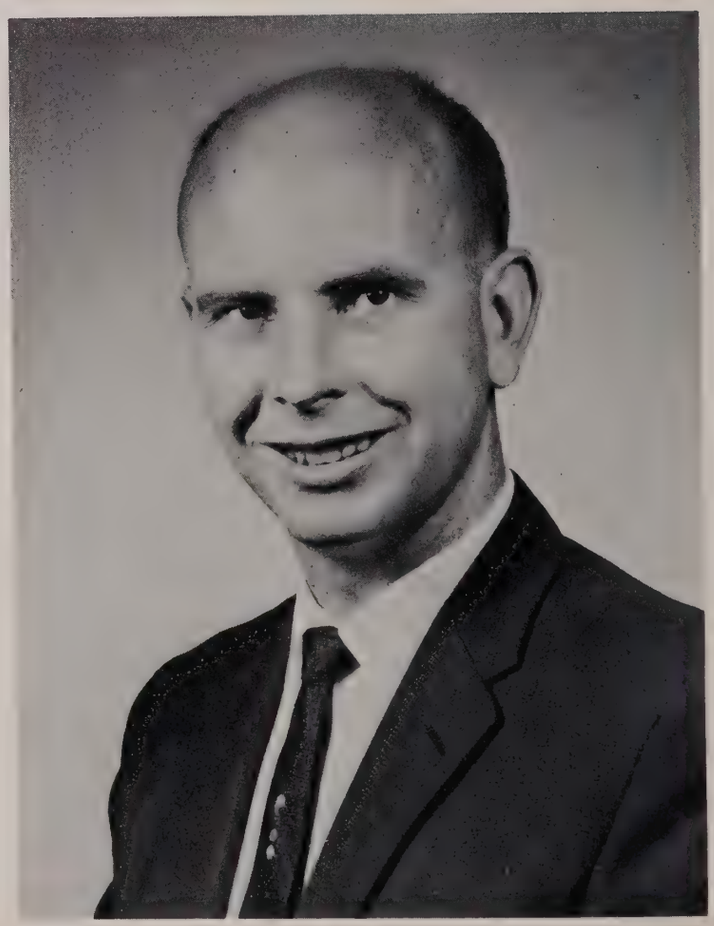

Director of Development

Charles Teeter
BSE—Arkansas State Teachers College
MA—University of Arkansas

The Director of Development assists in the general development of the college as directed by the President. Other duties include housing, admission counseling, student employment, public relations, and special assignments.

In addition to serving as director of development Mr. Teeter serves as Dean of Men. In this capacity he is in charge of men's housing and activities.

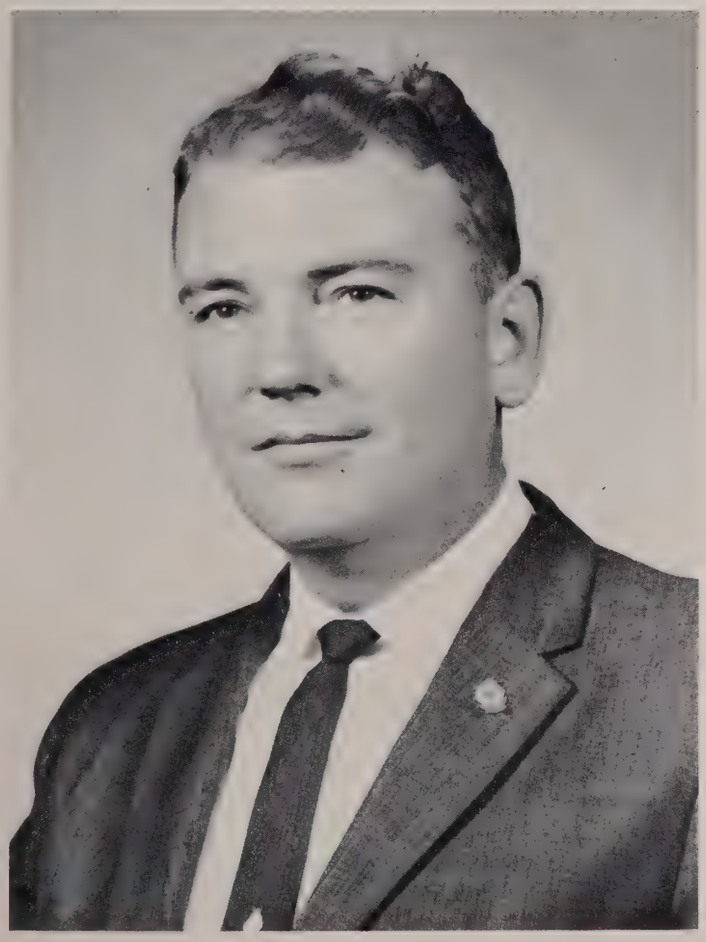

Director of Field Services

Dr. Audie Lynch
BSE—Arkansas State Teachers College
MA—Columbia University
Ed.D.—University of Arkansas

The chief purpose of the Extension Department is to supplement the efforts of the college as a whole in bringing a practical undergraduate education within the reach of every teacher and other interested persons in the state. In order to do this, thorough courses of instruction have been prepared and are available by means of correspondence courses and extension classes to students who are unable to take work in residence.

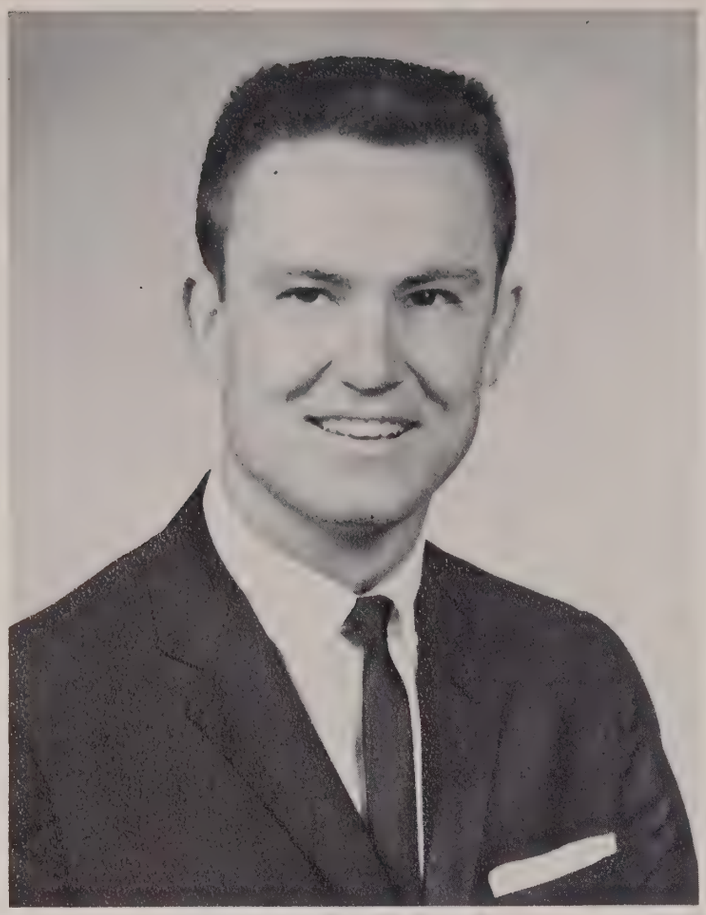

Director of Public Relations

Tommy Smith
BSE—Arkansas State Teachers College
M.Ed.—University of Arkansas

The Public Affairs department has the responsibility of assisting the President of the college in interpreting ASTC's educational role to the several "publics" of the college: students, faculty, staff, board of trustees, alumni, and the general public.

The department is involved in the following operations: news bureau, student recruitment, conventions and meetings on campus, speakers, legislative matters, distribution of materials and information, student employment, and production of pamphlets, brochures, newsletters, and other publications.

Director of Women's Activities

Mrs. W. C. Ferguson
AB—Arkansas State Teachers College
MA—George Peabody College

The Director of Women's Activities has charge of the women's dormitories, making room assignments, and providing special housing arrangements for visiting groups. The duties include holding individual and group conferences with the hostesses, attending dormitory meetings, providing permission cards for each girl on campus, and keeping memeographed dormitory supplies available for the hostesses.

The Director plans and supervises receptions and other social functions. Counseling with students, predominately girls, constitutes a major function of the office.

Director of Placement

H. B. Hardy, Jr.
BA—Arkansas State Teachers College
MA—George Peabody College

The function of the Placement Office is to fit the best qualified teacher into the best job possible. In addition, materials concerning graduate schools are made available to students through this office.

Employment files are compiled and maintained for each student who graduates from ASTC.

Alumni Association Secretary

Dr. H. L. Minton
AB—Arkansas State Teachers College
Special Study—Massachusetts Institute of Technology
Graduate Study—George Peabody College
Ph.D.—University of Chicago

The Alumni Association is organized to maintain connections between the alumni of ASTC and the college. Dr. Minton and his staff of student workers prepare and send out **The Alumnus** during the months of October, January, April and July to all alumni whose addresses are known. The present mailing list is now over 5,000 and is increasing with each issue.

Robert Carter
Director of Student Center

Howard Montgomery
Director of Food Service and Assistant
to the Business Manager

Dr. Paul Witherspoon
Director of Testing

Dr. Cecil Garrison
Director of Audio-Visual Aids

Special Services

Noble Wimberly
Supervisor of Buildings and Grounds

Hoye Henry
Security Officer

Mrs. Leo Duke
College Nurse

Sid Coleman
Assistant to Supervisor of Buildings and Grounds

Roy Woole
Assistant to Bookstore Manager

Ned O'Kelly
Furniture Repairman

Staff

Mrs. Frances Bleidt
Housemother

Mrs. Kathleen Bright
Secretary, Student Center

Mrs. Elizabeth Carter
Postmistress

Mrs. Ruby Chick
Dean's Secretary

Mrs. Maxine Crafton
President's Secretary

Bob Dempsey
Assistant Purchasing Agent

Mrs. Grace Etheridge
Secretary, Field Service

Mrs. Loretta Farris
Secretary, Registrar's Office

Mrs. Mary Harding
Cafeteria Cashier

Mrs. Peggy Havens
Secretary, Business Office

Mrs. Geneva Hickman
Cashier

Mrs. Billie Hukill
Secretary, Education Director

Mrs. Nellie Irby
Housemother

Mrs. Tillman Jones
Housemother

Mrs. Lois Lee
Housemother

David E. McDonald
Accountant

Mrs. Kathleen McNeil
Housemother

Mrs. Geneva Milburn
Cafeteria Office

Mrs. Emily Montgomery
Dietitian

Mrs. Martha Nemec
Housemother

Mrs. Molsie Osborne
Nursery School

Mrs. Faye Presley
Secretary, Dean's Office

Mrs. Edith Reynolds
Housemother

Mrs. Freda Prince
Housemother

Mrs. Corinne Robinson
Secretary, Registrar's Office

Mrs. Virginia Smith
Assistant Disbursing Agent

Mrs. Sarah Stark
Housemother

Mrs. Elsie Wimberly
Secretary, Supt. of Buildings

Mrs. Patsy Womack
Secretary, Public Relations

Coffee time.

FACULTY

Art

Through the Art Department students may gain a greater appreciation of the various forms of art. It serves as a center of self expression, and it permits students to experiment in many mediums. Thus, it provides opportunities for growth in the ability to create, as well as to appreciate.

Marie Schichtl, MA
Professor, Head of Department

Gene Hatfield, AM
Assistant Professor of Art

Foreign Languages

To give a student a fair degree of facility in reading any of the four languages taught is the general aim of the Foreign Language Department. It also teaches students to express themselves in foreign languages, and creates an interest in the people whose language they study.

Mrs. Nicole Hatfield, MA
Instructor in French

Karl Meyer, MA
Instructor in German
and Latin

Dr. Dorothy Allen, Ph.D.
Professor, Head of Department

Industrial Education

Construction of numerous projects is a vital part of this department's program. Through the shop work students gain a fairly high degree of skill in the uses of the tools of industry, since the quality of the workmanship is maintained at a high level.

E. W. Packard, MA
Professor, Head of Department

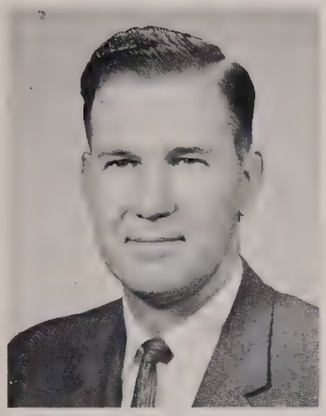

Dr. Viron Hukill, Ed.D.
Professor of Industrial Education

Raymond Dow, M.Ed.
Instructor in Industrial Education

Geography

The course offerings of this department are to acquaint the students with the contributions of these studies to the understanding of the world. The courses are designed to meet the needs of the major and minor students and of those in other fields who select geography as part of their general education.

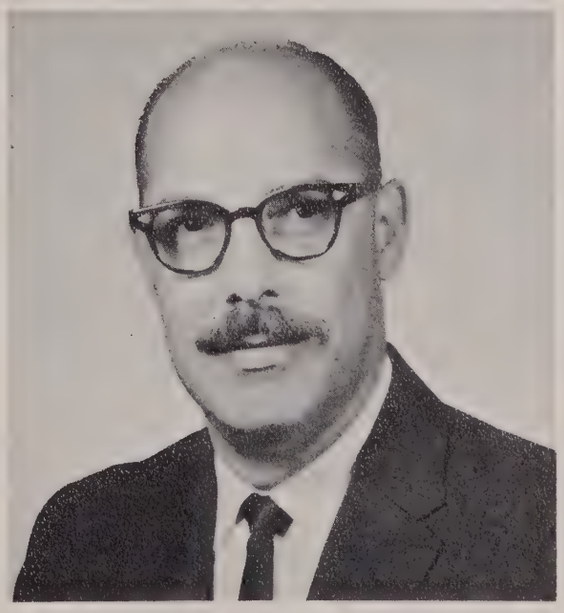

Clarence Williams, MA
Associate Professor,
Acting Head of Department

William Keinath, MA
Assistant Professor of Geography

Paul Hagle, MA
Instructor in Geography

Mathematics

O. L. Hughes, MS
Professor, Head of Department

Mathematics is a science treating the exact relations existing between quantities or magnitudes and operations. Also, it involves the methods by which these quantities are sought from other known or supposed quantities. It is a deductive science which provides basic training for specialization in technical fields. The department offers a broader knowledge of the functions of this science to all students, highlighting the interest that is inherent in mathematics itself, and it develops an appreciation of its place in modern life. Another objective is to offer adequate training for the teaching of math with competence in both elementary arithmetic and secondary mathematics.

Dr. J. D. Henry, Ed.D.
Professor of Mathematics

Dorothy Long, MA
Associate Professor of Mathematics

Mrs. Virginia Bonds, MS
Assistant Professor of Mathematics

Harold Henry, MA
Assistant Professor of Mathematics

Mrs. Homer Brown, MSE
Instructor in Mathematics

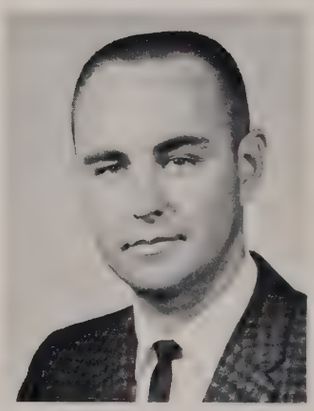

Darrell Kilman, MSE
Instructor in Mathematics

Physical Science

The courses in chemistry and physics aim to contribute to the general education of students by giving them a better understanding of the physical phenomena in our daily experiences. Through work done in the laboratories of this department students gain an appreciation for, and a broader working knowledge of these phenomena. The department furnishes the necessary background for professional students and for future teachers of science. Also it prepares departmental majors for graduate work in physics and chemistry and for future industrial employment, engineering, medicine, and other allied fields.

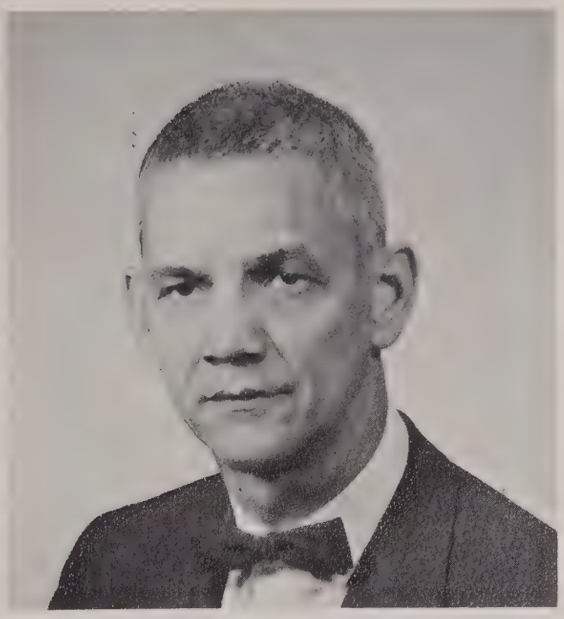

Dr. Joseph Smith, Ph.D.
Professor, Head of Department

Ralva Bass, MS
Assistant Professor of Physics

H. L. Minton, Jr., MA
Assistant Professor of Physics

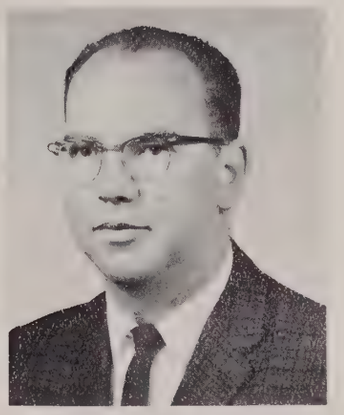

Denver Prince, MSE
Assistant Professor of Physics

Faril Simpson, MA
Assistant Professor of Chemistry

Students work in chemistry lab.

Education and Psychology

Dr. Ben A. Lewis, Ph.D.
Professor, Head of Department

There are a number of goals to which the Department of Education and Psychology aspire, most of them being closely correlated in the task of preparing students for certification of qualifications for teaching. It offers practical courses in the profession, provides opportunities for observation and student teaching, and keeps students informed of the new innovations in education. Along with this special preparation, the psychology courses aid in several phases of individual adjustment, and it gives a broad background to aid in the understanding of human behavior. Such an understanding is essential in the profession of teaching, as well as in other fields dealing in any way with people.

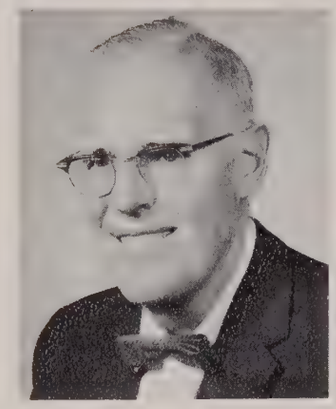

Dr. Arthur Henze, Ph.D.
Professor of Education
and Psychology

Dr. E. R. Hopkins, Ed.D.
Professor of Education

Norman Gale, MA
Associate Professor of
Psychology

Mabel Grey Patterson, Ed.S.
Associate Professor of
Education

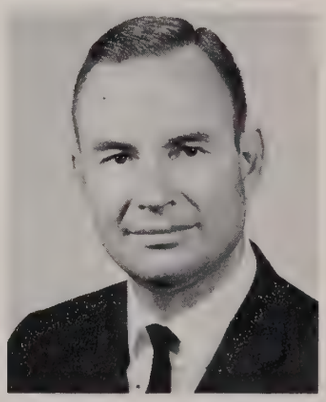

Dr. Paul Witherspoon, Ed.D.
Associate Professor of
Psychology

Dr. Bert Stark, Jr.
Assistant Professor of
Education

Physical Education

The provision of facilities and skilled leadership for the direction of students in wholesome and stimulating recreation is of great importance to this department. Particular emphasis is placed on teaching, coaching, community recreation, and professions dealing with health programs. Both intercollegiate and intramural athletics are essential parts of the program of the Physical Education Department. The intercollegiate program is designed to aid the general student as well as prospective coaches, offering competition in seven sports. Intramurals are designed to meet the needs of every student, giving a wide range of competitive activities. Mr. Jeff Farris, head of the Physical Education Department, is on academic leave.

Dr. Cecil Garrison, Ed.D.
Professor of Physical Education

Frank Koon, MS
Associate Professor of Physical Education

Betty Swift, AM
Assistant Professor of Physical Education

Raymond Bright, MA
Instructor in Physical Education

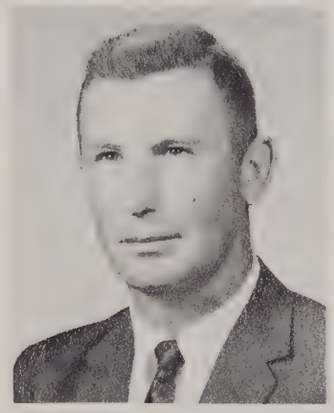

Clifford Horton, MS
Instructor in Physical Education

Doyce Johnson, BSE
Instructor in Physical Education

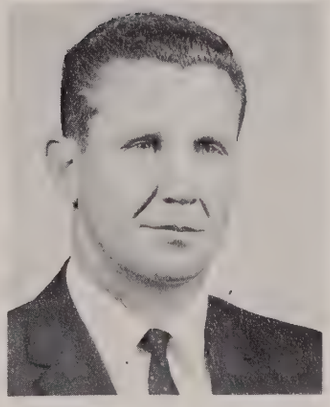

Fletcher Lowry, M.Ed.
Instructor in Physical Education

Ann Machen, MS
Instructor in Physical Education

Economics, Sociology, and Business Education

Dr. D. W. Blackburn, Ph.D.
Professor, Head of Department

The major aims of the Department of Economics, Sociology, and Business Education are to prepare students for teaching in the field, to prepare them for a position in the business world by calling attention to sources and materials, and to educate students in secretarial skills. By becoming acquainted with theories, facts, and terminology of the subjects, students in this field may obtain a better understanding, and also a vital interest, of the present social and economic conditions and trends. This enables students to adjust and function in the social and economic environment to which they are subjected in the business world of today.

Frederick Basco, MS
Associate Professor of
Business Education

Mrs. Shirley Glidewell, MBS
Assistant Professor of
Business Education

Joseph C. Shaw, MA
Assistant Professor of
Sociology

Mrs. Ona Wachtendorf, MA
Assistant Professor of
Business Education

Carlysle Ellis, AM
Instructor in Business
Education

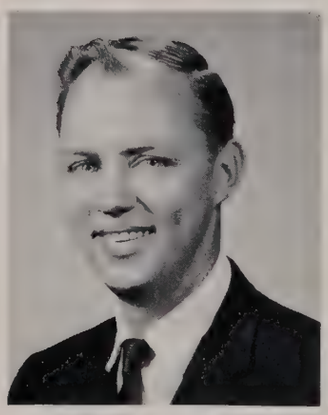

Andre McNeil, MBE
Instructor in Economics

Biological Sciences

The department's curriculum is a carefully chosen one including courses in the fields of botany, zoology, and general biology. These courses are designed to provide pre-professional background for those students entering biological professions, and also to provide a fundamental knowledge of plant and animal life for all students. Through the actual observation and experimentation accomplished in a biology laboratory a student can see how the intricate processes of life are carried out and how they relate to one another. Since this aids in the understanding of all life in our environment, laboratory work is of utmost importance to the Biological Science Department.

Dr. Neal Buffaloe, Ph.D.
Professor, Head of Department

Dr. Jewel Moore, Ph.D.
Professor of Biology

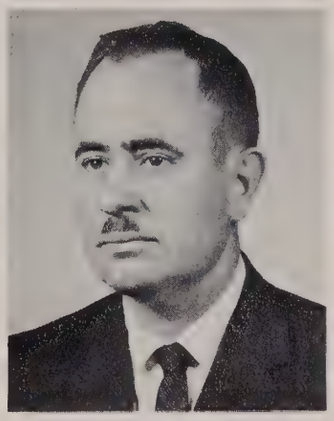

T. J. Burgess, MA
Assistant Professor of Biology

Richard Collins, MA
Assistant Professor of Biology

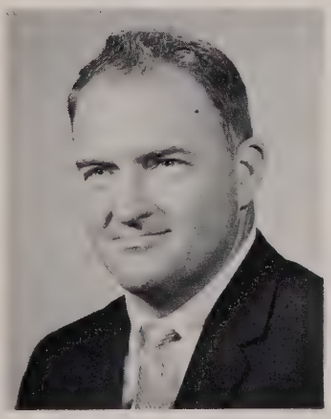

Ray Kinser, MS
Instructor in Biology

Advanced biology students work on special project.

Music

Dr. Howard Groth, DFA
Professor, Head of Department

The aim of this department goes far beyond that of preparing teachers, in that it adds whenever possible and in whatever manner possible to the enrichment of the cultural life of the college and the community as a whole. Through choral groups, band, symphony, combined ensembles, and operatic productions, the department instills in college students a love and appreciation for good music. The department has done much to publicize the Arkansas State Teachers College. Its various musical organizations help to create a favorable impression of our school, not only in our own state, but in surrounding states as well.

Carl E. Forsberg, MA
Associate Professor of Music

Mrs. Jean Adams, MA
Assistant Professor of Music

Homer A. Brown, Jr., MME
Instructor in Music

Sue Evans, AM
Instructor in Music

Wayne Griffith, MM
Instructor in Music

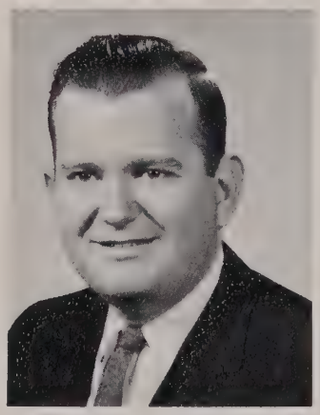

Leonard Phillips, MM
Instructor in Music

David Ritter, BA
Instructor in Music

Home Economics

The curriculum of this department tends to carry through three major objectives: to provide an appreciation of and training for home and family life, to provide an opportunity to attain personal development, and to train teachers for the homemaking department in secondary schools. Although it has as its main objectives the improvement of home life and the preparation of teachers, graduates in this field are also qualified for other positions. Such a position might be as a home economist in the field of business or an assistant home demonstration agent.

Dr. Mary Jane Scott, Ed.D.
Professor, Head of Department

Mrs. Sue Adams, MA
Assistant Professor of
Home Economics

Christine Calvert, MS
Assistant Professor of
Home Economics

Helen Collier, AM
Assistant Professor of
Home Economics

Frances Webb, MS
Assistant Professor of
Home Economics

Home economics students prepare a meal.

History and Political Science

Dr. Horace Adams, Ph.D.
Professor, Head of Department

History is that branch of knowledge that records and explains past events. Many times by studying and analyzing what has happened in the past under certain sets of circumstances, it is possible to predetermine what may occur under similar conditions in the present time. Thus, as well as the training of teachers, it is the aim of this department to provide a broader understanding of world conditions as a whole. Through the study of history students gain a comprehensive view of the development of human institutions — economic, educational, religious, political, and social—from prehistoric times to the present. This gives students sufficient knowledge of our history to enable them to function as intelligent citizens in a democracy.

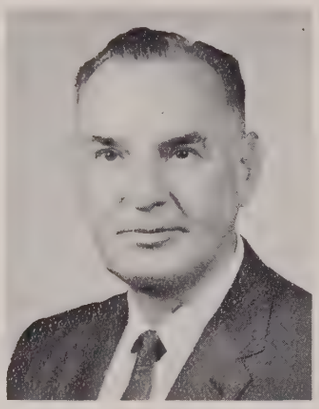

Dr. Lewis Dralle, Ph.D.
Professor of History

Charles Evans, MA
Associate Professor of Political Science

Dr. Foy Lisenby, Ph.D.
Associate Professor of History

Dr. Orville Rook, Ph.D.
Associate Professor of History

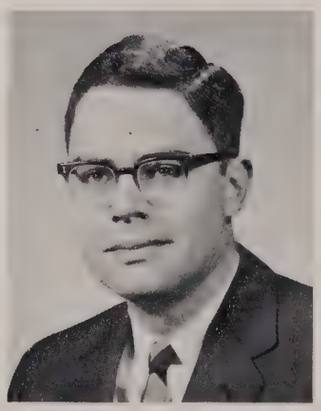

Paul Bushnell, MA, BD
Assistant Professor of History

Ophelia Fisher, MA
Assistant Professor of History and Political Science

Library Science

The Library Science Department has as its primary objective the training of librarians so that they may administer elementary and high school libraries efficiently. Students who plan to enter graduate library school will be prepared through the under-graduate courses offered by the department. As another, and secondary, objective the department strives to give classroom teachers in all fields the background they need to enable them to use library books as instructional and educational materials to supplement the information found in modern texts.

Mildred James, MA
Professor, Head Librarian

Gladys M. Sachse, M.Ed.
Associate Professor of
Library Science

Mrs. Ruth Dunnaway, MLS
Instructor in Library
Science

Mrs. Opal Walters, MA
Instructor in Library
Science

Mona Hall, MA
Assistant Librarian

Students find card catalog useful in searching for reference material.

English, Journalism, and Speech

Dr. Eugene Nolte, Ph.D.
Professor, Head of Department

The English, journalism, and speech department trains students to understand, speak, and write the English language. Courses in English are designed to bring out values of great writing and to help provide literate and well-informed teachers for our schools. Speech provides training for those who wish to develop a more adequate means of communication. Through journalism courses a student may gain a general understanding of the field to enable him to teach, produce school publications, or to enter journalism as a profession. For students entering other fields, the department provides the enjoyment of drama and literature.

Ralph Behrens, MA
Professor of English

Dr. Mary K. Sands, Ph.D.
Professor of Speech

Roberta Clay, MA
Associate Professor of English and Journalism

Dr. Estus C. Polk, Ph.D.
Associate Professor of English

Leona Scott, MA
Associate Professor of Speech

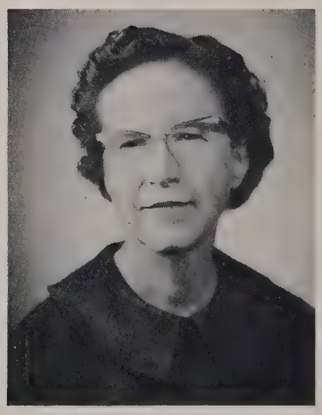

Frances Terry, MA
Associate Professor of English

Richard Hudson, MA
Assistant Professor of English

Mary Robinson, AM
Assistant Professor of English

George Amos, MA
Instructor in English

Mrs. Mary Henze, MA
Instructor in English

Sue Lineback, MA
Instructor in Speech

Mrs. Betty Young, MA
Instructor in English

John Ciardi lectures to an English class.

CLASSES

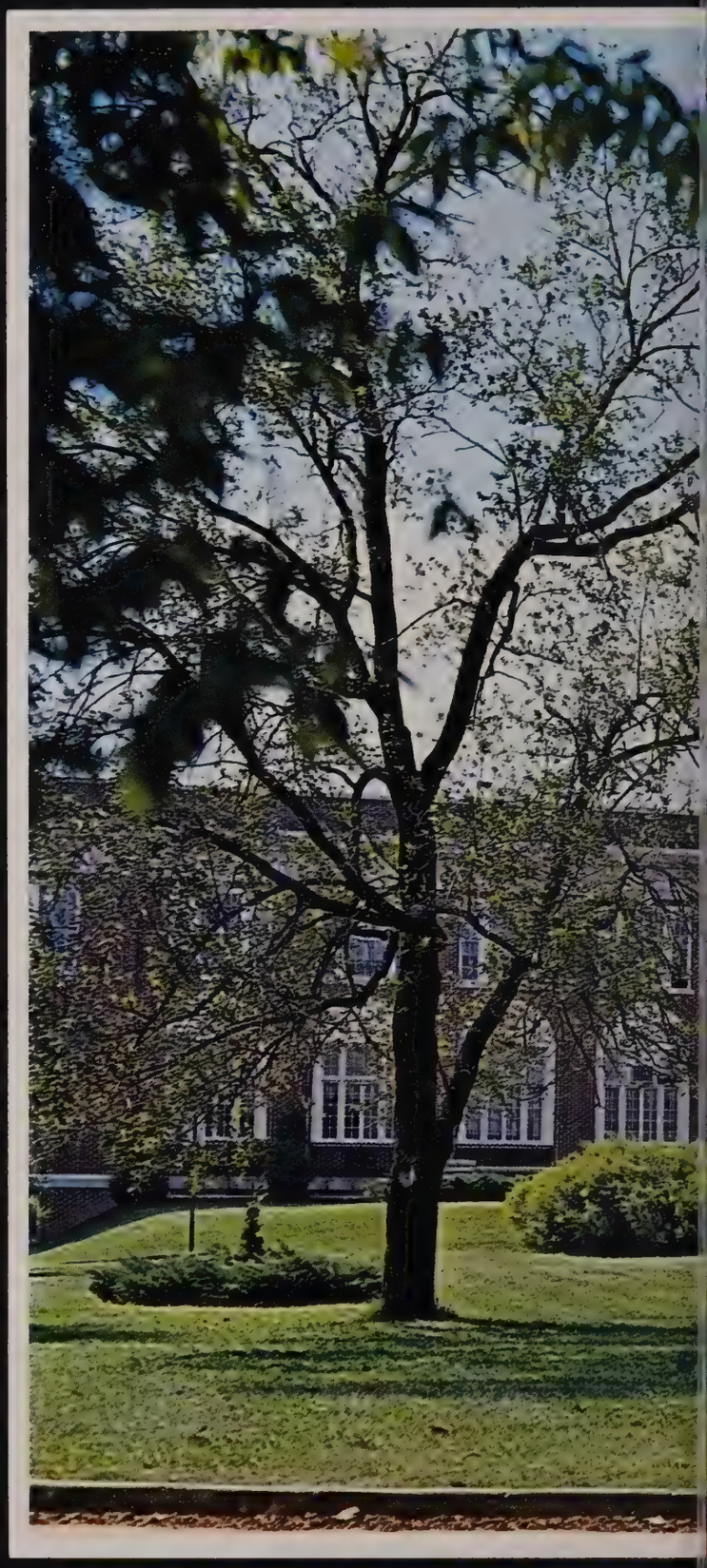

Senior Class Officers

Gerald Cound
President

Gerald will receive a BSE degree with a major in physical education. He is a member of the BSU, Student Senate and Who's Who. He participated in baseball, basketball, and track and was selected Arkansas' top amateur athlete of the year.

Leo will receive a BS degree with a major in mathematics. He is a member of the Student Senate and Sigma Tau Gamma fraternity. He served as junior class president and senior class president during the summer terms.

Leo Jones
Vice President

Joe Abrams, B.S., Biology; Pine Bluff; Sigma Tau Gamma.

Mary Lou Acord, BSE, English; Ozark; SNEA.

Douglas Adams, BSE, Physical Education and Mathematics; Batesville; Theta Xi, P. E. Majors Club.

Forrest Anderson, BSE, Art; Little Rock; Alpha Psi Omega, four major productions, Alpha Psi Omega vice president, Art Fraternity reporter.

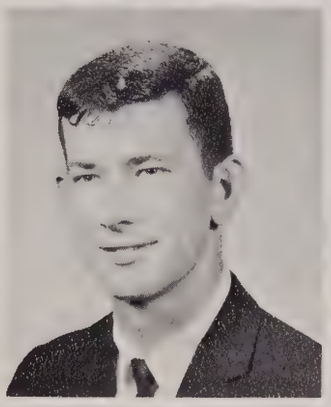

Jack Arnold, BSE, Biology; Guion; Theta Xi, Wesley, International Relations Club, Wesley Council.

Bonnie Kay Ausbrooks, BSE, Business Education; Mayflower; Alpha Chi, FBLA, NOMA, Pi Omega Pi, FBLA scholarship,. Pi Omega Pi president, NOMA secretary-treasurer.

Frank Ballard, BS, Business; North Little Rock; Pi Kappa Alpha, Newman Club.

Bobby Dale Bean, BSE, Social Studies; Plumerville.

Virginia Beazley, BSE, Speech; Conway; Delta Zeta, Alpha Psi Omega, SCA, SNEA, WRA, Delta Zeta social chairman, nine major productions, Alpha Psi Omega "Best Directing Award," Debate team.

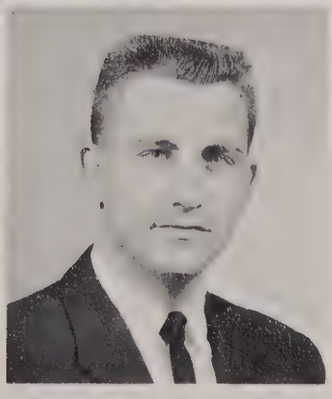

Melvin Belknap, BS, Biology; Conway.

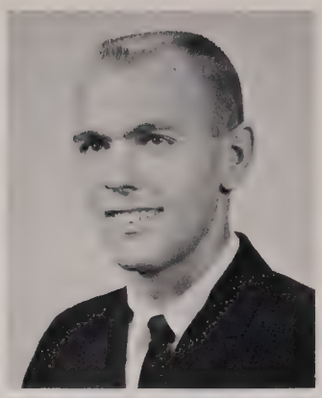

Nancy Bell, BS, Biology; Conway; Sigma Sigma Sigma, BSU.

Dale Bennett, BS, General Business; DeWitt.

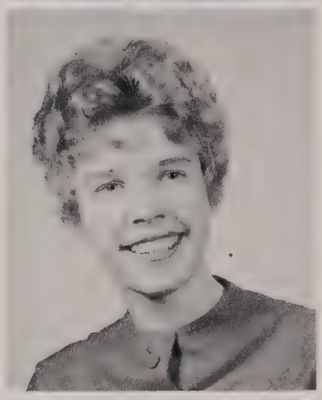

Mary Bennett, BSE, Elementary Education; Pocahontas; Sigma Sigma Sigma, Royal Rooters, BSU, SCA, ACEI, SNEA, Alpha Chi, WRA, Who's Who, Dean's List, vice president of Alpha Chi, Bernard House Council, Schoolmarms treasurer, Choir, Sigma Sigma Sigma keeper of grades, rush chairman.

Virginia Bennett, BSE, Elementary Education; Lake Village.

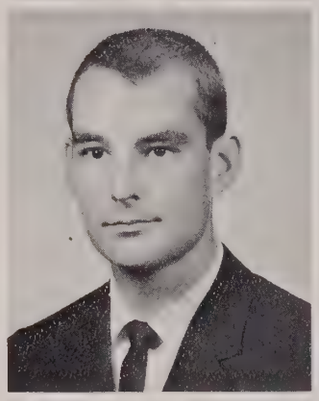

Morgan William Berry, BS, Mathematics; Augusta; Band, Craftsman's Guild, Phi Sigma Epsilon, president of the junior class.

Sara Biddle, BSE, Home Economics; Barton; SCA, Colhecon.

John Black, BS, General Business; Conway; FBLA.

Maurine Black, BA, Sociology; Carrollton, Mississippi.

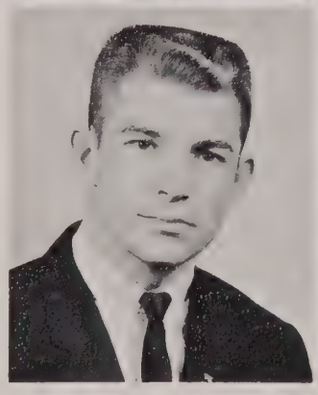

James Bogle, BS, Biology; Searcy; Sigma Tau Gamma.

Shannon Bohart, BSE, Mathematics; Humphrey; Delta Zeta, Royal Rooters, Band, Delta Zeta president, Student Senate, Majorette, SCA, WRA, Who's Who, majorette captain.

Suesi Box, BSE, History and Political Science; Ft. Smith; SNEA, Wesley.

Robert Henry Bradford, BS, Business; Little Rock; Phi Lambda Chi.

Herby Branscum, Jr., BS, Economics; Timbo; Sigma Tau Gamma, Echo staff, Student Senate, ASGA, FBLA.

Paulette Brant, BSE, Spanish; North Little Rock.

James Brummett, BSE, Social Studies; Morrilton; Sigma Tau Gamma.

Dwight Bullard, BSE, Business Education; Concord; Theta Xi, FBLA, BSU.

Connie Burr, BS, Business; Conway; Sigma Sigma Sigma, FBLA.

Lloyd Burrow, BS, Sociology; Pine Bluff; Pi Kappa Alpha, Interfraternity Council, Student Senate, vice president of sophomore class, SCA, Pi Kappa Alpha vice president, historian, corresponding secretary.

William Roger Burrow, BS, Biology; Crown Point, Indiana; Sigma Tau Gamma.

Margaret Burton, BSE, Elementary Education; Charleston; BSU, ACEI, WRA, BSU Council, ACEI treasurer.

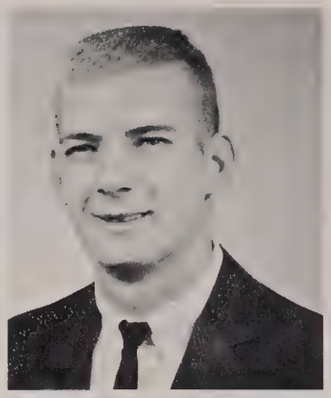

Jack Byers, BS, General Business; Washington.

Ira Don Cahill, BS, Business; Pine Bluff; Pi Kappa Alpha, P. E. Majors Club, Basketball.

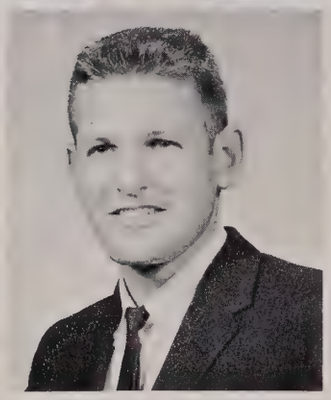

Tommie Sue Cardin, BSE, English; Conway.

Arland D. Chandler, BS, Mathematics; Arsenal; Theta Xi, Craftsman's Guild, Interfraternity Council, Student Senate, SCA, BSU, Theta Xi president and social chairman, secretary of Interfraternity Council.

Thelma Chilton, BSE, Elementary Education; Conway; ACEI, Alpha Chi, SNEA, Phi Alpha Theta, Dean's list.

Eugene Cobb, Jr, BS, General Business; Keo; FBLA.

Herbert Cook, BSE, Physical Education; Conway; Pi Kappa Alpha, SNEA, P. E. Majors Club, Football Tri-Captain, track, All AIC.

Barbara Cooper, BSE, Elementary Education; Brinkley; ACEI, SCA, SNEA.

Judy Councill, BSE, Physical Education; Pasadena, Texas; Sigma Kappa, Royal Rooters, Band, Who's Who, WPEM, Sigma Kappa president, vice president, and rush chairman, outstanding P. E. major scholarship.

Ronald Wayne Coward, BSE, Biology; Searcy; Sigma Tau Gamma.

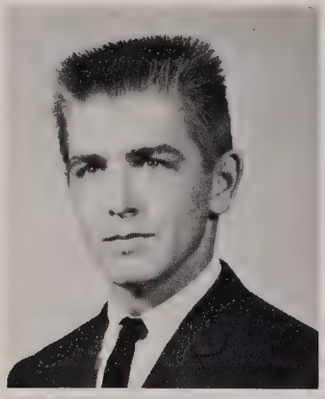

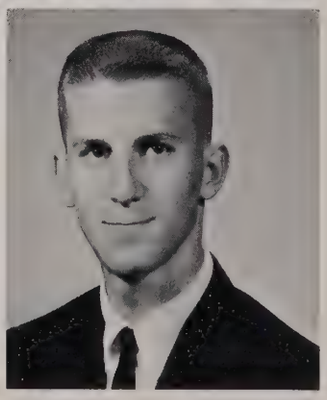

Nina Sue Crain, BSE, Home Economics; Rohwer; Colhecon.

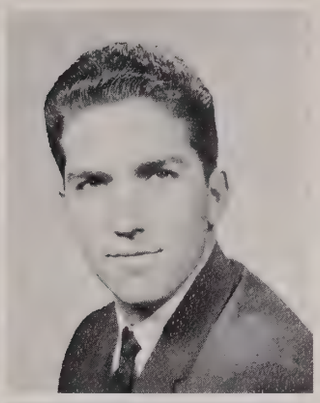

Norman Crass, BS, General Business; Jennings, Missouri.

Betty Cruthis, BSE, Physical Education; Brinkley; WPEM, WRA.

Morris Cummings, BS, Business; Conway; Phi Sigma Epsilon, Band, Student Senate, SCA.

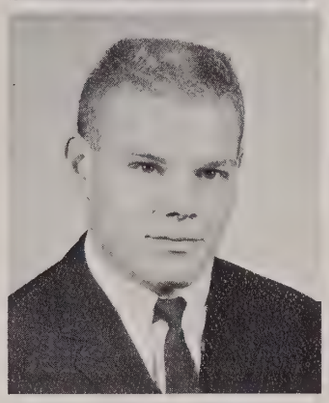

C. P. Dail, BSE, Physical Education; Conway; Newman Club, Alpha Psi Omega.

James Benny Davis, BSE, Mathematics; Leslie; Alpha Chi, Phi Alpha Theta, Dean's list.

Larry Davis, BS, Business Administration; Ozark; Sigma Tau Gamma, FBLA, NOMA.

Jimmie Dawson, BSE, Business Education; Camden; FBLA.

Sam Dillard, BS, Physics and Mathematics; Conway; Theta Xi, Royal Rooters, Student Senate, BSU, Theta Xi historian, BSU Council.

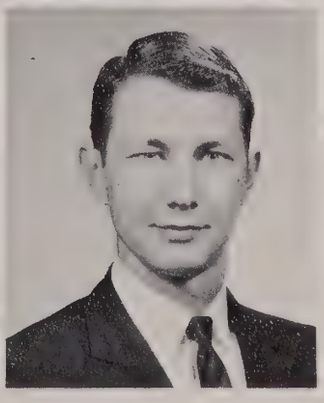

Jerry Lee Donaldson, BS, Economics; Berryville; Pi Kappa Alpha.

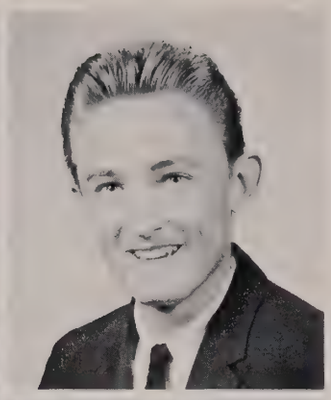

Pat Duncan, BSE, Elementary Education; Hickory Plains; ACEI, WRA, SNEA, SCA, Alpha Sigma Tau, Short Hall House Council, Alpha Sigma Tau historian.

Sonny Dunn, BS, Biology; Vilonia; Theta Xi, Phi Alpha Theta, Alpha Chi, Student Senate, Alpha Chi national representative, Phi Alpha Theta secretary-treasurer.

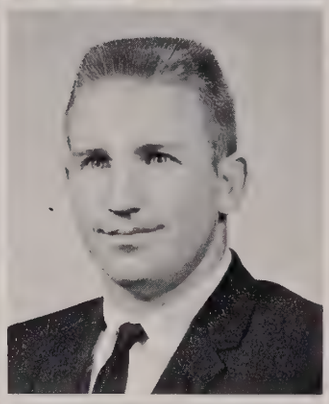

Sylvia Eaglin, BA, English; West Memphis; SNEA, WRA, Dean's list, Alpha Chi, Bernard House Council, honors program.

Dain Duvall, BSE, Physical Education; Atkins; Football, Track.

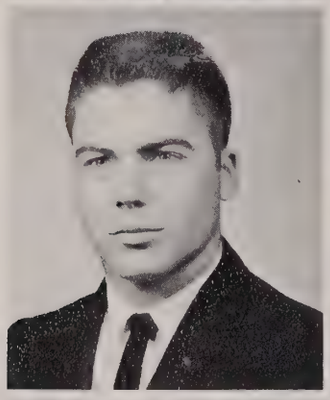

Calvin Franklin Elmore, BS, Industrial Education; Carlisle; Phi Lambda Chi, Craftsman's Guild.

Janis Enderlin, BA, Mathematics; Conway; Delta Zeta, Newman Club, WRA, Newman Club social chairman, Delta Zeta recording secretary.

Marilyn Erback, BSE, Business; Conway; Newman Club, SNEA.

Johnny Evants, BS, Business; Crossett; Phi Lambda Chi, Royal Rooters, SCA, Alpha Psi Omega, SCA vice president, Royal Rooters vice president; Phi Lambda Chi secretary, Phi Lambda Chi candidate for "Most Handsome Greek," Alpha chapter's nominee for "Man of the Year" of Phi Lambda Chi.

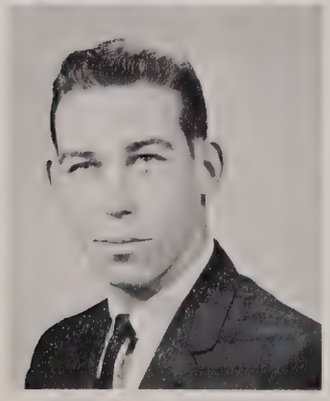

Dighton Ewan, BSE, Biology; Clarendon: Phi Sigma Epsilon.

Phillip Mark Fagan, BSE, Social Studies; Conway.

James Feilder, BSE, Mathematics; Guy.

Sara Jo Fendley, BSE, Home Economics; Leslie; Colhecon, T-Steppers, Alpha Sigma Alpha, T-Stepper drill captain, Choir, SCA Carnival Queen, Scroll Queen, Most Beautiful Greek.

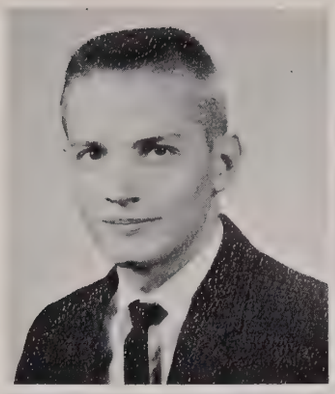

James Earl Ferguson, BS, Mathematics; Forrest City.

Tommy Fiddler, BS, Mathematics; Conway; Phi Sigma Epsilon, Alpha Chi, Phi Sigma Epsilon president.

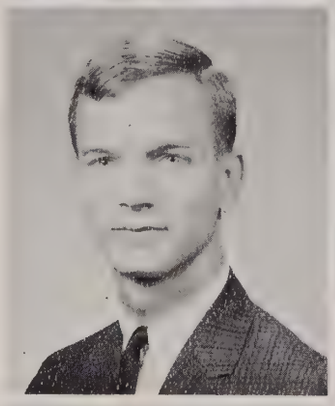

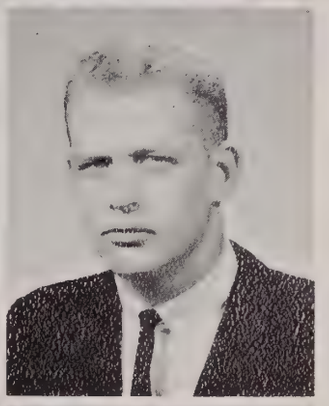

Robert A. Finley, BS, Biology; North Little Rock; Sigma Tau Gamma, SCA, Student Senate, American Chemical Society.

Kay Fleming, BSE, Elementary Education; Hot Springs; Royal Rooters, Alpha Chi, Sigma Sigma Sigma, SNEA, ACEI, WRA, Sigma Sigma Sigma president, Royal Rooters president, treasurer, ACEI historian, SNEA secretary, Choir, Dean's list, Who's Who.

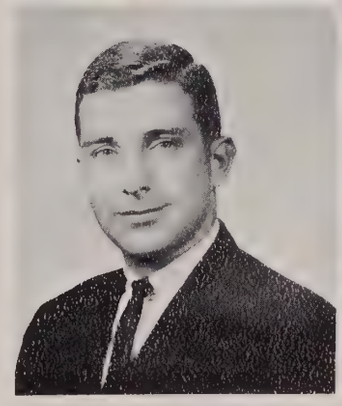

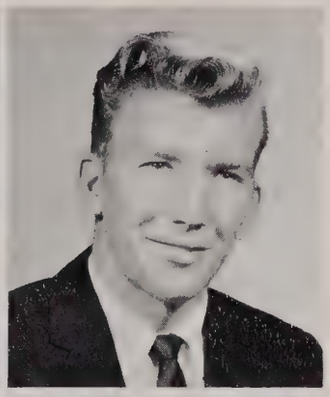

Jay Mack Fortner, BSE, Social Studies; Conway; Alpha Chi, Phi Alpha Theta, Royal Rooters, SNEA, Scroll staff, Echo staff, president of Alpha Chi, Co-Editor of 1963 Scroll, vice president of BSU, Dean's list, Who's Who.

Johnny Fowlkes, BS, Mathematics; Austin.

Ardena Free, BSE, Elementary Education; Rose Bud.

Barbara Garrett, BSE, Elementary Education; Greenbrier.

Charles Gassaway, BSE, Physical Education; North Little Rock; Theta Xi, SNEA.

Carolyn Geries, BSE, Business Education; De Valls Bluff; SNEA, FBLA, Scroll staff, Wesley, International Relations Club, FBLA historian, SNEA historian and publicity chairman.

Jane Gill, BSE, French; Little Rock; SNEA, International Relations Club, Westminister Fellowship, International Relations Club president, SNEA secretary-treasurer, Westminister secretary-treasurer.

Sammie Marie Givens, BSE, Elementary Education; Little Rock.

Dianne Gladden, BSE, Home Economics; Monticello; BSU, MBSF, Colhecon.

Kay Glenn, BSE, English; Pottsville; Alpha Sigma Alpha, BSU, SNEA, ISA, SCA, WRA, Alpha Sigma Alpha chaplain, BSU council.

Judy Green, BSE, Elementary Education; Little Rock; Delta Zeta, SNEA, ACEI, SCA, Royal Rooters, WRA, ASTC Sweetheart Runner-Up, Delta Zeta vice president, Royal Rooters vice president, vice president of junior class, Student Senate, Cheerleader, Cheerleader Captain, Who's Who.

Rebecca Griffith, BSE, Home Economics; Leslie; Colhecon, SNEA.

Jane Grigsby, BSE, Business Education; Mountain View; Delta Zeta, SCA, FBLA, Royal Rooters, WRA, SCA, secretary and president, Delta Zeta parliamentarian, chaplain and secretary, Bernard House Council, SNEA, Who's Who.

Marion Guy, BSE, Elementary Education; Van Buren.

Judy Haile, BSE, Business Education; Searcy; FBLA.

Larry Haile, BSE, Social Studies; Searcy; Sigma Tau Gamma, SNEA.

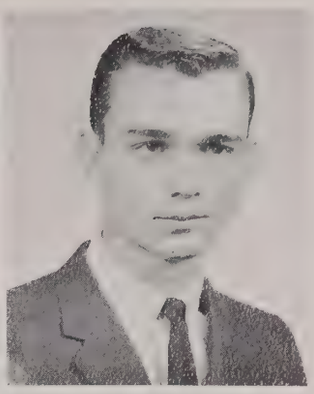

William Merritt Hale, BS, Sociology; Crawfordsville; Pi Kappa Alpha, Echo staff.

Lovene Hall, BSE, Elementary Education; Conway; SNEA, ACEI.

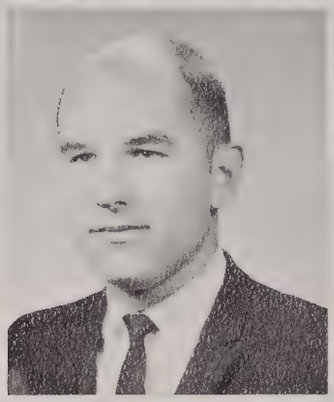

Mike Kenneth Hammond, BSE, Mathematics; Conway; Theta Xi, Student Senate.

Billy Frank Hankins, BS, Business; North Little Rock; Band.

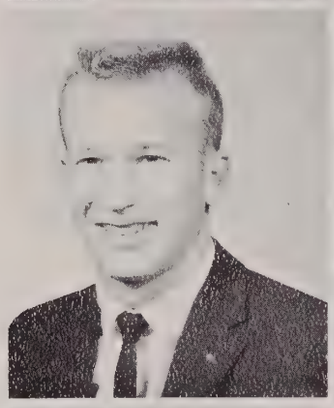

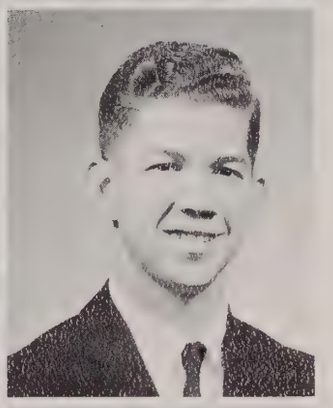

Fredia Harris, BSE, Home Economics; Crossett; Colhecon.

Jackie Ruth Harris, BSE, Elementary Education; Benton.

James Hawkins, BS, Sociology; West Helena.

Anne Caffery Hawks, BSE, English; Conway; Newman Club, Echo staff, Editor of the Echo, Outstanding Echo staff member scholarship.

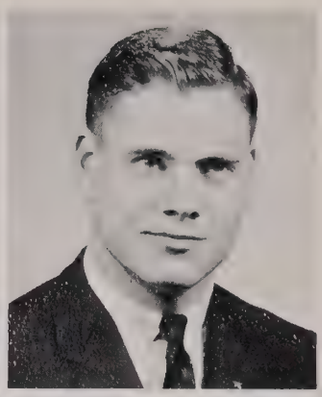

Ronnie Hebisen, BS, History; Dallas, Texas.

Jefferson Davis Henderson, III, BA, English; Cabot; Sigma Tau Gamma, Alpha Chi, Who's Who.

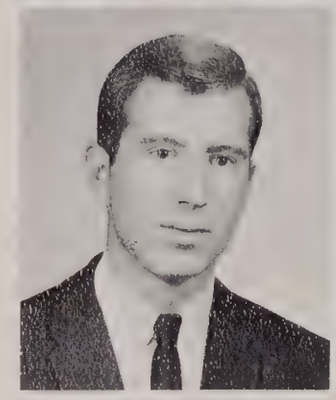

Roy Leo Hensley, BS, Physical Science; Conway; Theta Xi.

Kay Higginbotham, BSE, English; Marvell; Alpha Sigma Tau, T-Steppers, SCA, WRA.

Jerry D. Hinson, BS, Mathematics; North Little Rock; Pi Kappa Alpha, American Institute of Physics, president.

Martha Jane Hix, BSE, Speech; Clarendon; Delta Zeta, Alpha Psi Omega, Royal Rooters, SNEA, WRA, Delta Zeta vice president, T-Steppers, Who's Who, Homecoming Maid, Alpha Psi Omega reporter, three major productions.

Jerry Wayne Hodge, BS, Mathematics; Blytheville; Alpha Chi, BSU, local and state BSU president.

Lynn Hoggard, BME, Music; England; MENC, Choir, Sigma Tau Gamma, Band, Royal Rooters, MENC president, Band president, Choir president, Little Symphony, Four Jacks, Four Townmen, three music productions, Sigma Tau Gamma song leader.

Gladys Hornaday, BSE, Elementary Education, Conway.

John Hornaday, BSE, English; Gurdon; SNEA.

Johnny Leon Horton, BS, Sociology; North Little Rock; Sociology Club.

Katherine Horton, BSE, Home Economics; Pine Bluff; Dean's list, BSU, Colhecon.

Harriett Hoskyn, BSE, Elementary Education; Stuttgart; Band, ACEI, SNEA, Bernard House Council, Bernard House Council vice president.

James Howard, BS, Chemistry; Heber Springs; American Chemical Society.

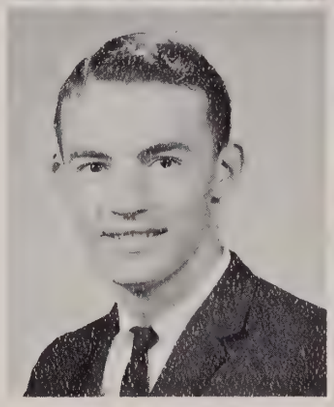

Robert Dan Hoyt, BS, Biology; Conway; Newman Club.

Floy Faye Hudgins, BSE, Elementary Education; SNEA.

Betty Huff, BSE, Home Economics; McCrory; Pi Kappa Sigma, Royal Rooters, Band, Majorette, Pi Kappa Sigma secretary.

Lucretia Huggins, BSE, Biology; Cotton Plant; Delta Zeta, Scroll staff, SNEA, SAC, Delta Zeta secretary.

Tommie Sue Hunt, BSE, History; Higden; Alpha Chi, Dean's list.

Sarah Ann Irby, BME, Piano; Conway; MENC, Alpha Chi, BSU, Little Symphony, MENC secretary, Alpha Chi treasurer.

Johnnie Jackson, BSE, Mathematics; Batesville.

Mary Ellen James, BSE, Elementary Education; North Little Rock.

Sue Jefferson, BSE, Home Economics; Valley Springs; Colhecon, SCA.

Lonnie Johnson, BSE, Industrial Education; Vilonia; Craftsman's Guild, Intramural Council.

Dorothy Jones, BSE, Home Economics; Conway.

Kathryn Jones, BSE, Business; Camden; Alpha Sigma Alpha, SCA, Wesley, FBLA, SCA Council, FBLA president and secretary, Wesley vice president, Alpha Sigma Alpha treasurer, Founder's Day Maid.

Abner Kirk Junkin, BS, Industrial Education; North Little Rock.

Celia Beth Junkin, BSE, Social Studies; Little Rock; Alpha Chi, Sigma Kappa, Phi Alpha Theta, SNEA, WRA, International Relations Club, Sigma Kappa secretary and reporter, Wesley treasurer, honors program, Phi Alpha Theta vice president, Scroll staff.

John Karr, BS, Mathematics; DeQueen; Phi Sigma Epsilon, Interfraternity Council.

Jimmy Keith, BSE, Biology; Wright; Sigma Tau Gamma.

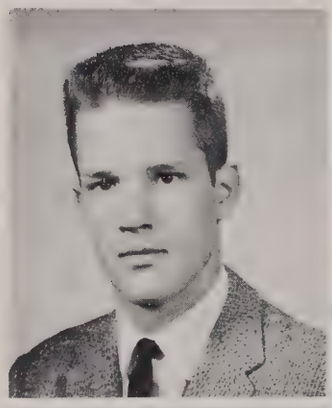

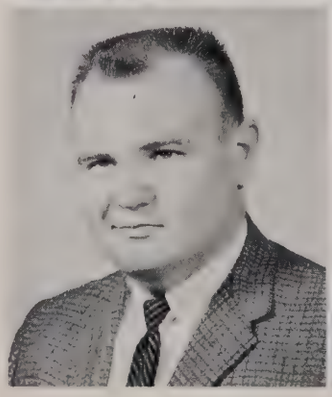

Dale Kent, BS, Business; Malvern; Basketball, BSU, Track.

Chester King, BSE, Speech; Conway; Alpha Psi Omega, Choir, SNEA, Drama Quartet, Choir, eleven major productions, eight music productions, MENC, Dean's list, Debate team, speech festival.

Tim Wayne Kirby, BS, Mathematics; Manhattan, Kansas; Pi Kappa Alpha, Football, Track.

Corlis Kirkland, BSE, Biology; Flippin; Sigma Tau Gamma, Alpha Psi Omega, Student Senate, SCA, four major productions.

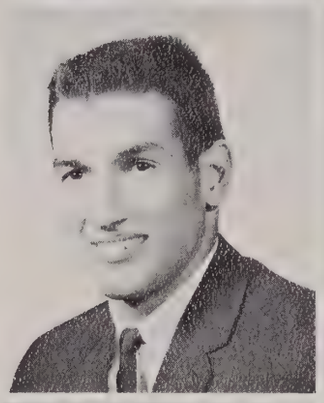

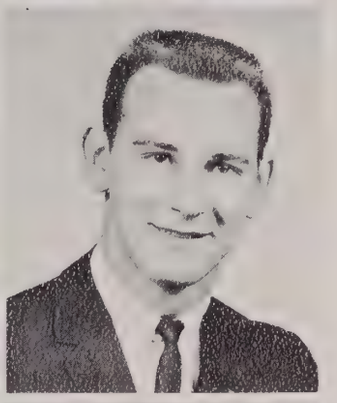

Guy Ward Kochel, BSE, Physical Education; Reydell; Sigma Tau Gamma; SCA, Baseball, Track.

Patricia Lachowsky, BA, English; Conway; Royal Rooters, Delta Zeta, Newman Club, Delta Zeta president, Who's Who, T-Steppers, FBLA, Scroll staff, WRA, Schoolmarms, Bernard House Council, T-Steppers secretary, Newman Club secretary, Royal Roottrs publicity chairman, FBLA historian and Miss Future Executive.

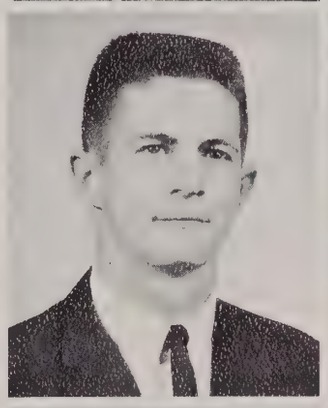

Jackie Dale Lasey, BS, Mathematics; Nevada, Missouri.

Joseph F. Lawson, BSE, Elementary Education; Conway; Phi Alpha Theta, Alpha Chi, SNEA, ACEI, Dean's list.

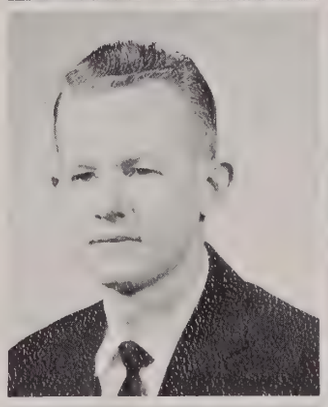

Wanda Lynn Lawson, BSE, Elementary Education; Alpha Sigma Tau, SNEA, ACEI, WRA, Dean's list, Alpha Chi, Phi Alpha Theta.

Sandra Leder, BSE, Elementary Education; DeWitt; ACEI president, SNEA, Band.

Margaret Ann Lewis, BSE, Elementary Education; Conway; Delta Zeta; SNEA, ACEI, SCA, Alpha Chi, Phi Alpha Theta, Royal Rooters, Who's Who, Phi Alpha Theta president, SNEA president.

John Barrett Little, BSE, Elementary Education; Heber Springs; SNEA.

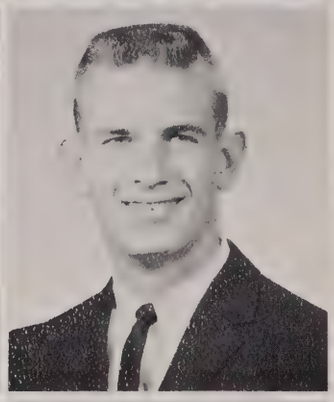

Rita Little, BSE, Home Economics; Guy; Colhecon.

John W. Lovell, BS, Social Studies; North Little Rock; Phi Lambda Chi president, social chairman, parliamentarian, Inter-Fraternity Council president, Who's Who in the Greek World, Royal Rooters, Student Senate, BSU.

Joyce Marie Lunn, BSE, Home Economics, Mammoth Springs; Colhecon president.

Patsy Turner Malin, BS, Mathematics; Conway; Band, SCA, Sigma Sigma Sigma, Panhellenic Council, Scroll staff, Scroll Editor, Royal Rooters, WRA.

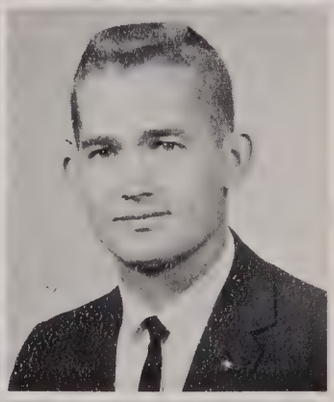

Cole Martin, BS, Sociology; Conway; Phi Sigma Epsilon president, Student Senate, sophomore class vice president, Band, Band scholarship.

Don Martin, BSE, Physical Education; McCrory; Theta Xi, P. E. Majors Club, Theta Xi president and scholarship chairman.

Melanie Ann Mattmiller, BSE, Mathematics; Gillett; SNEA vice president, Wesley.

Beth Mays, BSE, Business Education; Marshall; Delta Zeta, Royal Rooters, FBLA, SCA, WRA, Choir, SCA Bride, Candidate for Phi Lambda Chi National Sweetheart, Delta Zeta song leader, social chairman.

Yvette McClung, BSE, Elementary Education; Greenbrier; SCA, BSU, ACEI, SNEA, WRA, Bernard House Council.

Aline McGinty, BSE, Elementary Education; Conway; ACEI.

Martha Lou Meacham, BSE, Social Studies; Lonoke; MBSF, International Relations Club.

Linda Carrol Mead, BSE, Home Economics; Benton; Alpha Sigma Alpha, Colhecon., T-Steppers, WRA.

Alice Mershon, BSE, Elementary Education; Brockwell; SNEA, ACEI, Wesley.

Jimmy Clint Miller, BSE, Physical Education; Little Rock; Theta Xi, Wesley.

Nellie Ruth Miller, BSE, Elementary Education; Peach Orchard; SNEA, ACEI, BSU, SNEA secretary-treasurer, BSU devotional chairman.

Barbara Anne Mitchell, BSE, Elementary Education; Batesville.

Tommie Jack Morgan, BSE, Mathematics; Griffithville; SNEA.

Elizabeth Ann Morrison, BSE, English; Harrisburg; SCA librarian, SNEA, Alpha Chi secretary, Sigma Sigma Sigma keeper of the grades, Theta Xi Sweetheart, Most Beautiful Greek, Who's Who.

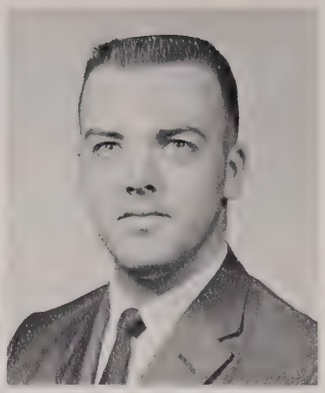

Freddie Murphy, BSE, Home Economics; Black Oak; Colhecon.

Duane R. Motley, BS, Mathematics, Flint, Michigan.

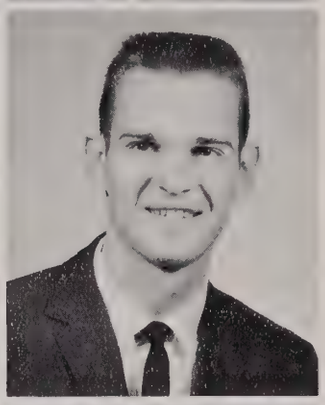

Wanda Lou Murphy, BSE, Elementary Education; Little Rock; Sigma Sigma Sigma, Royal Rooters treasurer, ACEI treasurer, SNEA president; Dean's list, College Choir, Who's Who, Sigma Sigma Sigma treasurer, president, T-Steppers.

Daniel Myatt, BSE, Physical Education; Marshall.

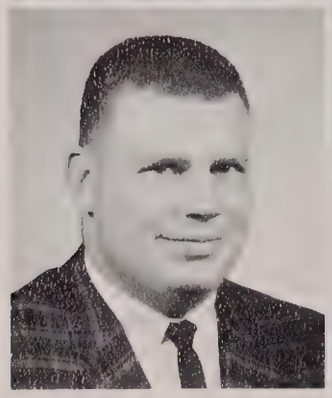

Franklin Edward Myers, BSE, Physical Education; Jones Mill; Football.

Richard Jackson Nance, BS, Conway; Craftsman's Guild, Sigma Tau Gamma, Top Hatters, Band, Little Symphony.

Edward Sheffield Nelson, BS, Mathematics; Brinkley; Freshman class vice president, Student Senate, Royal Rooters, Honor Scholarships, SCA, Who's Who, Sigma Tau Gamma "Most Handsome Man," 1st Runner-Up ASTC "Most Handsome Man," Student Senate president, vice president, Mr. Courtesy 1962, Director, Miss ASTC Pageant, ASGA, honors program, Chairman, Constitution Committee ASGA.

Jean Peters New, BSE, Elementary; Conway; ACEI, SNEA, Newman Club

Nancy Ellen Newkirk, BSE, Elementary Education; Helena; Alpha Sigma Tau, president, Bernard House Council president, MacAlister House Council, Founders Day Maid, Homecoming Maid, T-Steppers historian, Royal Rooters, SCA, WRA, SNEA, Alpha Sigma Tau Leadership Award, 1962.

Sammy Sue Nicholson, BSE, Business Education; Newport; Phi Beta Lambda, SNEA, SCA, Bernard Hall House Council.

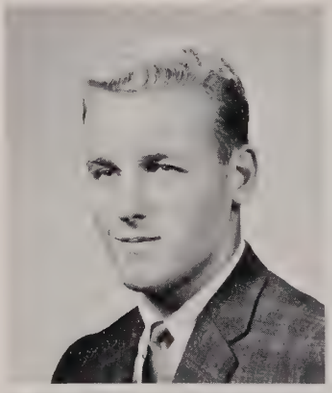

Brenda Colleen Noggle, BSE, Elementary Education; Conway; ACEI, SNEA.

Joy Norton, BSE, Art; Conway; Art Club, SCA.

Michael Norton, BS, Mathematics; Pine Bluff, Sigma Tau Gamma, Interfraternity Council, Student Senate.

Ken Dee Patton, BS, Biology. Clinton.

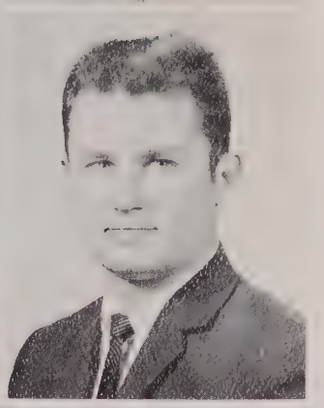

Edward J. Penn, BA, Biology; Conway; Phi Sigma Epsilon.

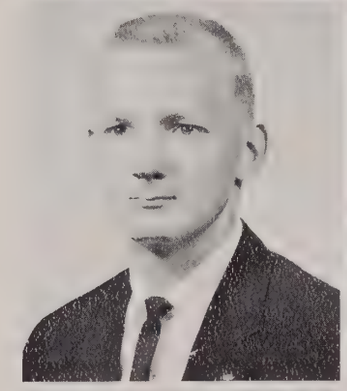

Mary Lou Pennington, BSE, Elementary Education; Bee Branch; ACEI.

Frances Ann Perrin, BSE, Elementary Education; Conway; Orchestra, MENC.

Sue Phillips, BSE, Home Economics; Charleston; Colhecon, SNEA.

Billy Jim Porter, BS, Biology; Alpena; Phi Sigma Epsilon.

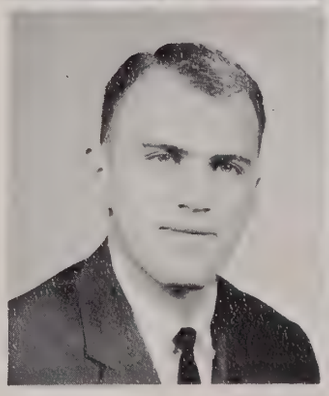

Sheri L. Pratt, BSE, Elementary Education; Pocahontas; Sigma Sigma Sigma, ACEI, Sigma Sigma Sigma sentinel, corresponding secretary.

Reba Privett, BSE, History; Damascus; Alpha Sigma Tau, T-Steppers, Homecoming Queen, Alpha Sigma Tau vice president, Scroll Queen nominee, ASTC Sweetheart nominee.

John Pruitt, BSE, Mathematics; Searcy; Phi Sigma Epsilon.

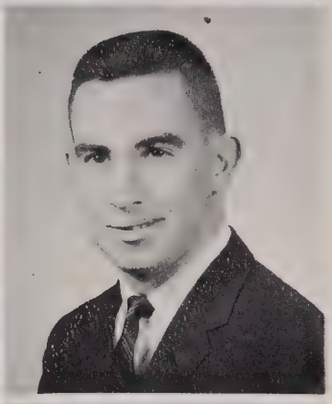

Allan Lewis Pugh, BSE, Physical Education; Harrison.

Billy Ross Reynolds, BS, Sociology; Clarendon; Track, FBLA.

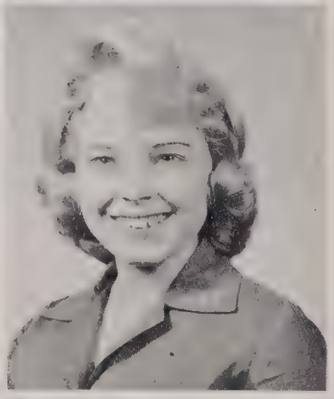

Dotty Ann Richardson, BSE, Elementary Education; Clarendon; Delta Zeta, Royal Rooters, SNEA, ACEI, SCA, WRA, T-Steppers, cheerleader, Homecoming Maid, ASTC Sweetheart nominee, Scroll Queen nominee, cheerleader co-captain, Miss Courtesy 1961.

Madelyn Dawne Ripley, BS, Chemistry; Fordyce; Sigma Sigma Sigma, Royal Rooters, American Chemical Society, WRA, Who's Who, Sigma Sigma Sigma president, secretary, SCA, Scroll staff, candidate for "Most Beautiful Greek."

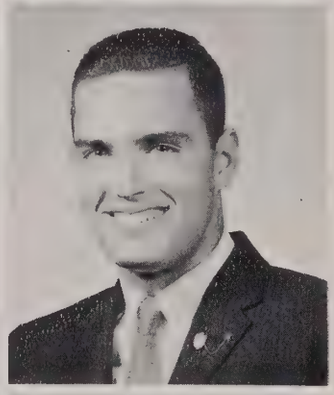

Ruth Robbins, BA, English; Crescent City, California; Alpha Sigma Alpha, SNEA, SCA, International Relations Club, SNEA treasurer.

Albert John Robertson, BSE, Industrial Education; Quitman; Craftsman's Guild.

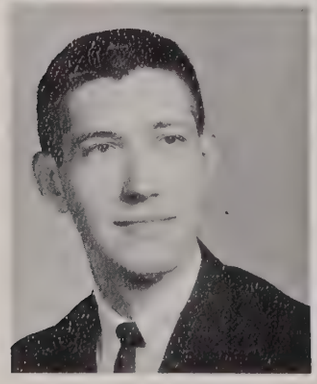

Edward Deon Rollans, BS, General Business; Paris; Band, Wesley.

Jerry Rose, BSE, Physical Education; Bruno; Theta Xi, Basketball.

Sharon Rothchild, BSE, Speech; Hamburg; Alpha Sigma Alpha, Alpha Psi Omega, SNEA, cheerleader, Panhellenic Council, Alpha Psi Omega secretary, Campus Carnival royalty, three dramatic productions.

Hoyt Rowden, BSE, Biology; Oxford; SNEA.

Edwin Ryland, BSE, Speech; Pine Bluff; Sigma Tau Gamma, Royal Rooters, Student Senate, Alpha Psi Omega, Student Senate treasurer, Sigma Tau Gamma chaplain.

Rachel Safely, BSE, Home Economics; Judsonia; Colhecon.

Wallace Scott, BSE, Mathematics; Conway; SNEA.

Billy Ray Sevier, BS, Biology; Conway; Royal Rooters, Sigma Tau Gamma; Football, Who's Who, Co-Captain of Football team, All AIC Football, Dean's list, AIC Scholarship Award.

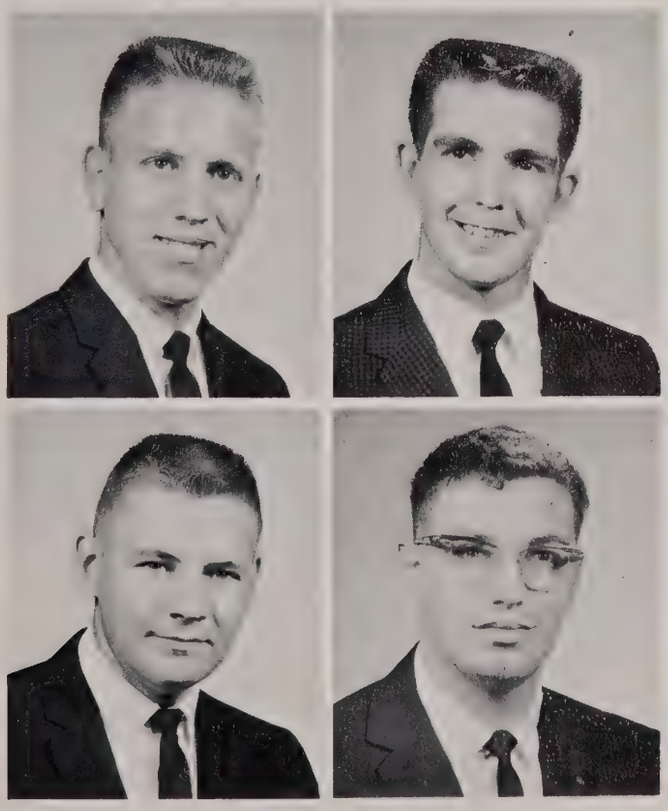

Robert Shaver, BSE, Mathematics; Oxford.

Johnny Shepherd, BSE, Art; Sheridan; Phi Sigma Epsilon, Art Club, Craftsman's Guild, Phi Sigma Epsilon president, Art Club president.

Howard Sheppard, BS, Chemistry; Conway; American Chemical Society; ACS vice president.

George Simon, BS, Business Administration; Conway; Theta Xi, Newman Club, Student Senate, Royal Rooters, Newman Club president, Theta Xi president, treasurer, secretary.

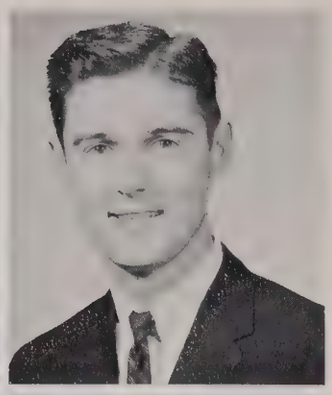

Constantin Skoumbourdis, BS, Chemistry and Mathematics; Athens, Greece; Theta Xi, American Chemical Society, Who's Who, American Chemical Society president.

Carroll Martin Smith, BSE, Elementary Education; Oxford; SNEA.

Elizabeth Anne Smith, BSE, Elementary Education; Floral, ACEI.

Billie Sue Spears, BSE, Business Education; North Little Rock; Sigma Kappa, Pi Omega Pi, SNEA, WRA, Pi Omega Pi reporter, WRA secretary.

Margaret Jane Starr, BSE, English; Conway; Alpha Sigma Alpha, SNEA, WRA, Alpha Sigma Alpha secretary.

Robert B. Steele, BSE, English; Conway; Band, Orchestra.

Richard Arthur Stephens, BS, Business; Chinese Camp, California; Pi Kappa Alpha, SCA, FBLA, NOMA, Interfraternity Council, Pi Kappa Alpha president, Who's Who, Interfraternity Council president.

Betty Stokes, BSE, Business Education; Everton; SNEA, FBLA, NOMA, Echo staff, NOMA secretary-treasurer.

Nancy Summitt, BSE, Home Economics; Cardwell, Missouri; Colhecon.

Monterey Talley, BSE, English;Morrilton; Delta Zeta, Alpha Chi, Royal Rooters, SCA, SNEA, WRA, Royal Rooters secretary, Delta Zeta treasurer, SCA secretary, Cheerleader, Who's Who, Dean's list, Panhellenic Council, honors program.

Larry Tarvin, BS, Sociology; Perryville; Pi Kappa Alpha, Student Senate, SCA, Student Senate vice president, Pi Kappa Alpha chaplain.

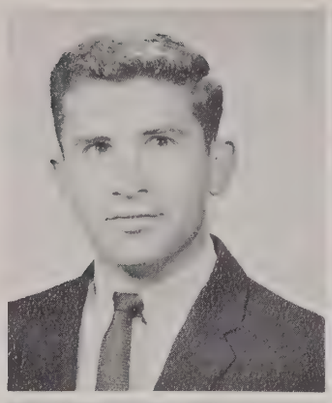

John Larry Taylor, BS, Mathematics; Morrilton; Theta Xi.

Sonny Thornton, BS, Geography; Conway; Phi Sigma Epsilon, Band, Student Senate, FBLA.

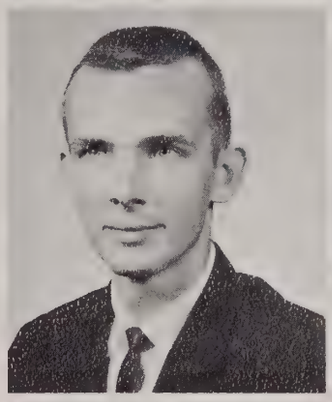

Marilyn Traylor, BSE, Speech; Clarksville; Alpha Psi Omega, Echo staff, LRU speech festival, seven major productions, Alpha Psi Omega secretary-treasurer.

Joe Tucker, BS, Industrial Education; Tulsa, Oklahoma; Theta Xi, Craftsman's Guild.

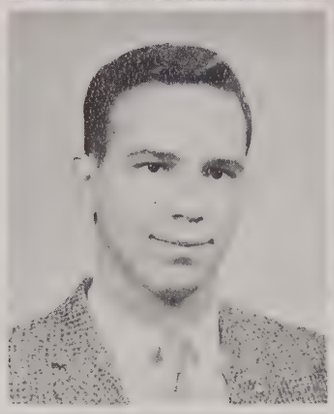

Bill Underwood, BSE, Speech; Clinton; Sigma Tau Gamma, Alpha Psi Omega, Royal Rooters, Scroll staff, SNEA, Wesley, Who's Who, Sigma Tau Gamma secretary, reporter, Alpha Psi Omega parliamentarian, four major productions, Summer Sophomore class president.

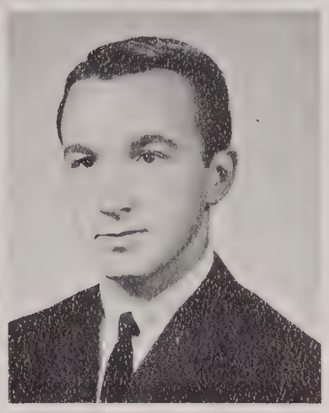

Joan Vail, BSE, Home Economics; Biggers; Colhecon, Sigma Sigma Sigma, BSU.

William Voegele, BSE, Physical Education; North Little Rock.

Mollie Sue Walker, BSE, English; Plumerville; SNEA, Wesley, Echo staff, International Relations Club.

Mary Catherine Wallace, BSE, Mathematics; Waldo; SCA, WRA, BSU, Choir, Scroll staff, Alpha Psi Omega, Schoolmarms, BSU Council, SCA Council.

Bo Waltman, BSE, Physical Education; Dermott; Pi Kappa Alpha.

Robert Lee Warren, BSE, Physical Education; England.

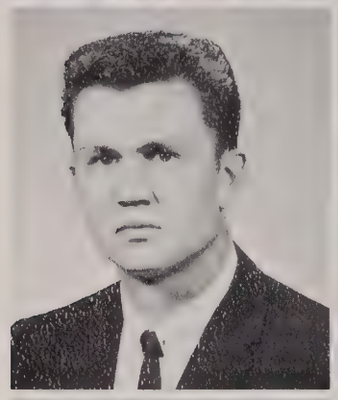

James Washburn, BSE, Physical Education; Beebe.

Vivian Watson, BSE, English; North Little Rock; Alpha Sigma Alpha, SNEA, Alpha Psi Omega, Royal Rooters, International Relations Club, WRA, Debate team, International Relations Club president, Alpha Sigma Alpha rush chairman.

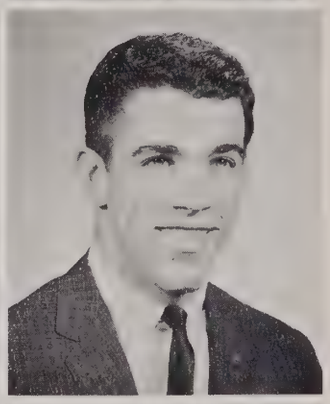

Vonda Watson, BSE, Art; Batesville; SNEA, Art Club, Wesley, Scroll staff, Alpha Chi, Echo staff, Dean's list, Art Club secretary.

Joe Wessell, BS, Business; Paragould; FBLA, Sigma Tau Gamma, Track.

Martha Jane Whiting, BSE, English; Gillett; Delta Zeta, SCA, SNEA, T-Steppers, WRA, Delta Zeta vice president, SCA Council, SCA Friendship Ceremony.

Maxine Whitney, BSE, Mathematics; Manila; Sigma Sigma Sigma, SCA, BSU, WPEM, Royal Rooters, WRA, Sigma Sigma Sigma treasurer, SCA vice president, WPEM vice president, Scroll staff, Who's Who.

Judith Ann Wilcher, BSE, Business Education; Camden; NOMA, FBLA, Pi Omega Pi, Alpha Sigma Alpha, Pi Omega Pi secretary-treasurer, SCA Council, NOMA historian, reporter.

Leonard Williams, BSE, Speech; North Little Rock; Alpha Psi Omega, SNEA, SCA, Scroll staff, Debate team, Drama Quartet, ten major productions Alpha Psi Omega vice president and president, Alpha Psi Omega "Best Supporting Actor" Award.

Oneta Kay Williams, BSE, Business Education; Conway.

Janise Wilson, BSE, Elementary Education; Little Rock; MENC, ACEI SNEA.

Pauline Wilson, BSE, Home Economics; Lonoke; Alpha Sigma Alpha, Colhecon, SNEA, WRA, Schoolmarms.

Judith Wimberly, BS, Biology; Conway; Sigma Sigma Sigma.

Shirley Wood, BSE, Elementary Education; North Little Rock; SNEA.

Daniel Woodward, BSE, Music; Conway; Band, Little Symphony, Tophatters, MENC.

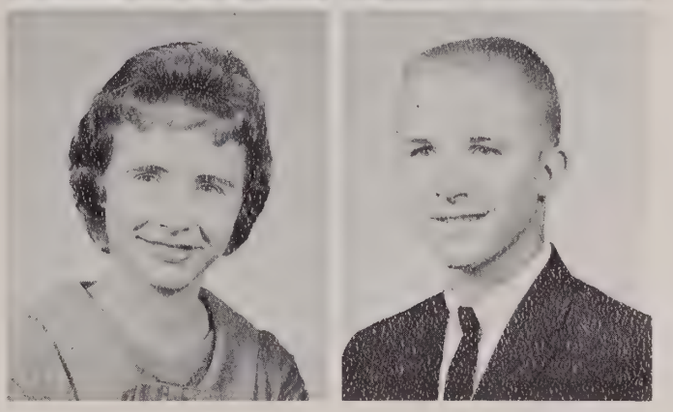

Mary Ann Woodward, BSE, Elementary Education; Conway; Band, Alpha Chi.

Ralph Worm, BSE, Elementary Education; Conway; SNEA, Newman Club.

Gradene Young, BA, Speech; Monticello; Alpha Psi Omega, Alpha Sigma Alpha, WRA.

Judith Ann Zellner, BSE, Business; Greenbrier.

Junior Class Officers

Coy Clark
President

Freddy White
Vice President

Juniors

Barbara Adams
Batesville

Leonette Allen
Sheridan

Ann Anderson
West Memphis

Buddy Ashcraft
Pine Bluff

David Atwell
Conway

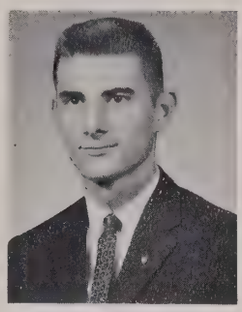

Glenn Austin
Atkins

David Bailey
Conway

Marianne Bailey
North Little Rock

Pat Bailey
Strong

John Barnett
Little Rock

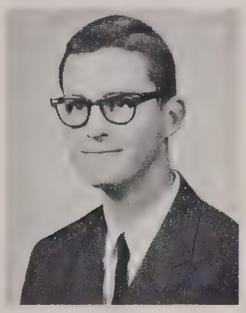

David Bass
Conway

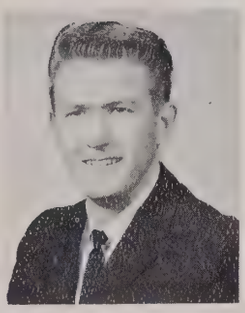

Thomas Beasley
Heber Springs

Joan Bender
Rogers

Dan Bettis
Carlisle

Beverly Bigham
Budeville

Rudy Bischof
Hot Springs

Hope Black
Warren, Ohio

Pete Blomenkamp
North Little Rock

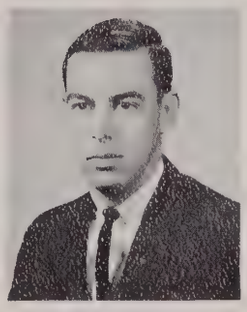

Tom Blossom
Little Rock

Jamie Boast
Pine Bluff

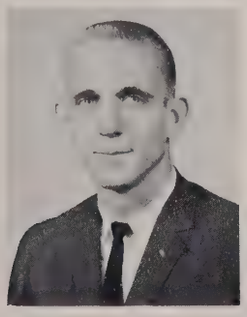

Richard Boehler
Little Rock

Peggi Bolls
Carlisle

Sharon Boyd
Bee Branch

Lanny Brannon
Little Rock

James Brasel
West Helena

Joe Bratcher
Blytheville

Robert Brazzel
Little Rock

Beverly Brown
Bruno

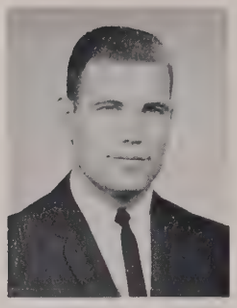

Raymond Brown
Alma

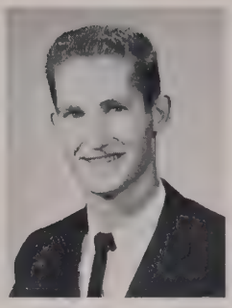

Ronny Brown
North Little Rock

Michaele Buell
Bentonville

Carolyn Burkett
North Little Rock

Betty Rose Burns
Camden

Norman Callaway
Little Rock

Johnnie Camp
Newport

Judy Carter
Bald Knob

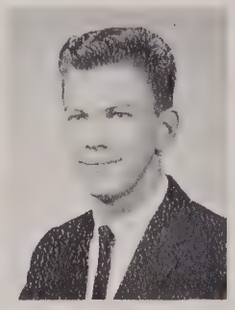

Larry Carter
Conway

Jerry Cash
Lonoke

Stella Cash
Lonoke

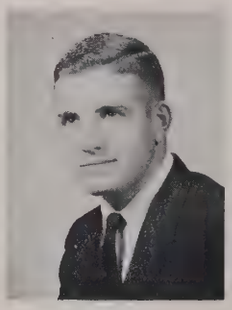

Gene Chafin
Berryville

Leone Chafin
Berryville

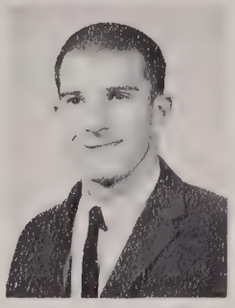

Wallace Chandler
Tyronza

Norma Chick
Conway

Lanelle Chism
Gideon, Mo.

La Vonda Chism
Gideon, Mo.

Delores Clark
Quitman

Ronnie Clark
Berryville

Billie Clements
Austin

Carolyn Coalter
Lake Village

Jane Collins
Jacksonville

Can you change a $15 bill?

Jo Colvin
Heber Springs

Marvin Compton
Conway

Iris Connell
Conway

Shirley Connell
Conway

Carolyn Couch
Benton

Nelda Cranford
Wolf Bayou

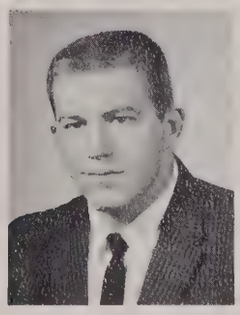

Alvin Crawford
Little Rock

Joanne Crawford
Paris

Peggy Creech
Camden

Bill Crouse
Sheridan

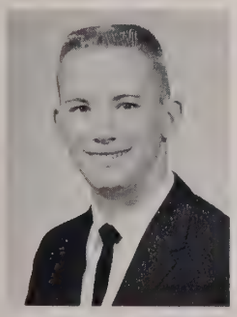

Warren Crow
Memphis, Tenn.

Barbara Cunningham
Pine Bluff

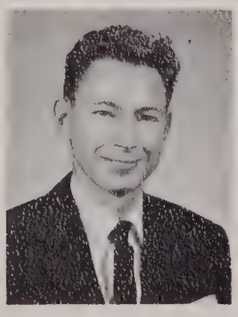

Cecil Daves
Quitman

Carolyn Dawes
Pine Bluff

Shirley Deslauriers
North Little Rock

"What do you mean, can I keep a secret?"

Mary Dickens
Conway

Beverly Dillaha
Conway

Darrell Dooly
Ft. Smith

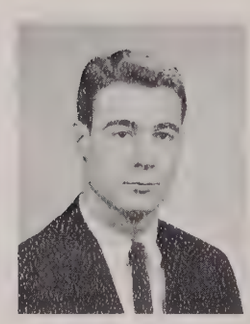

David Doyle
Conway

Linda Egan
North Little Rock

Carolyn Eidson
Conway

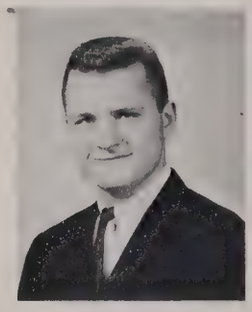

Harold Eidson
Conway

Jo Ann Elkins
North Little Rock

Marty Enderlin
Conway

Elise Estes
Little Rock

Mildred Evans
Ward

Melvin Ewart
West Helena

Rod Fleming
North Little Rock

Judy Fendley
Leslie

Betty Fraser
Conway

Bob Gant
Conway

Virginia Garrett
Greenbrier

Juniors

Jo Ann Golden
Ward

Horace Gordey
Conway

Shelby Gordon
Risco, Mo.

Suzy Gravenmier
North Little Rock

Betsy Green
Oil Trough

John Greer
Jacksonville

Larry Griffin
McCrory

David Guthridge
Little Rock

Patricia Halsey
Greenbrier

Fredia Harris
Crossett

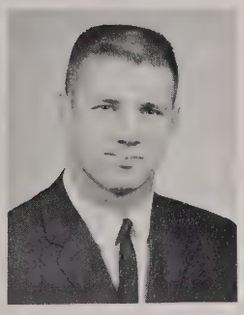

Steve Hathcote
Little Rock

Jerry Heath
Bruno

Marie Henderson
West Helena

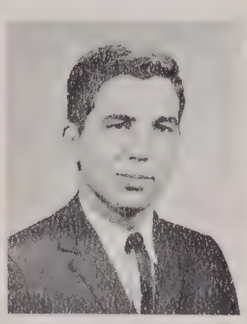

Ronnie Henley
Morrilton

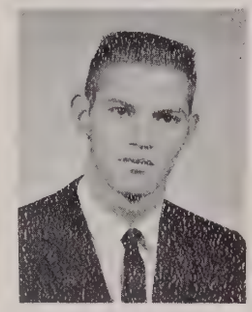

James Henson
Forrest City

Band boosts Bear spirit at ballgames.

Mary Henson
North Little Rock

Raymond Henze
Conway

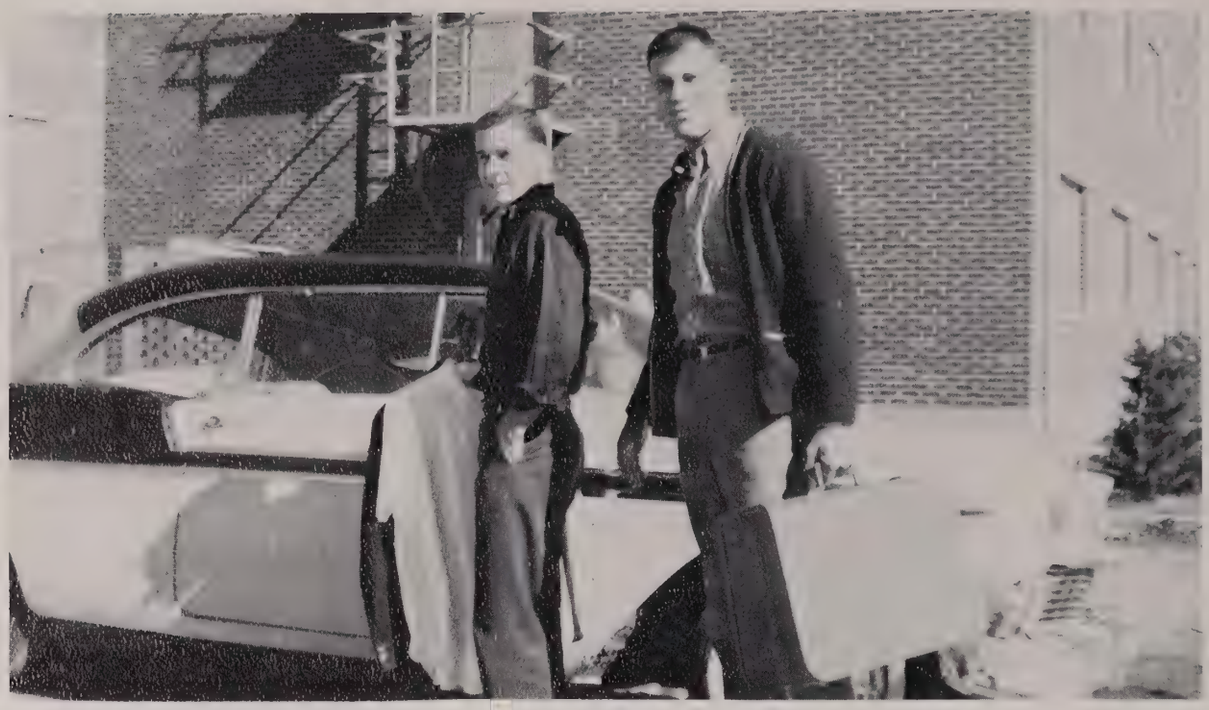

There's no place like home for the holidays.

Janet Herrington
North Little Rock

Carolyn Higginbotham
Conway

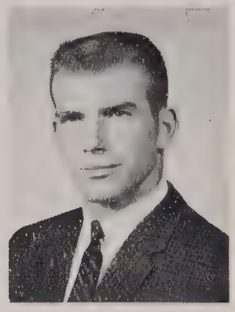

Larry High
Berryville

Ed Hogan
North Little Rock

Betty Holman
England

Gerald Hoyt
Conway

Patricia Hoyt
Conway

Doyle Hughes
Delight

Sandra Hunnicutt
Dumas

Logan Hutson
North Little Rock

Susie Hutto
Damascus

Drew Illing
Conway

Bitsy Janes
Ft. Lauderdale, Fla.

June Jeffery
Mt. Olive

Bobby Johnson
North Little Rock

Juniors

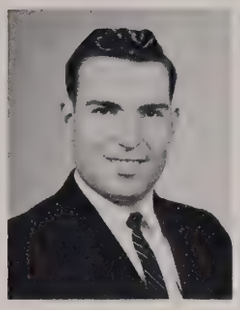

Neal Johnson
Greenbrier

James Johnston
Conway

Kenneth Jones
Conway

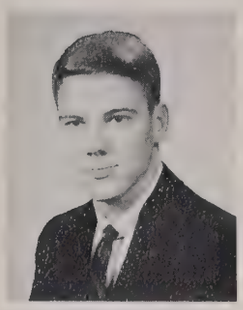

Mike Jones
Conway

Sue Jones
Logansport, Ind.

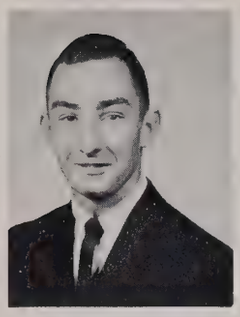

Jack Jumper
Conway

Mary Keathley
Conway

Lola Kennedy
Quitman

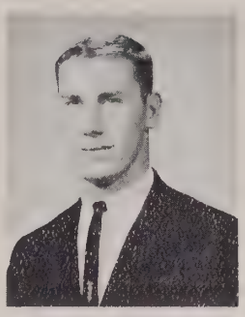

Don Ketcheside
Russellville

Juliann King
Searcy

David Lane
North Little Rock

Betty Lawless
Holly Grove

Shirley Lee
Western Grove

Edna Lepine
DeWitt

Franklin Lewis
Leslie

Barbara Lile
Crossett

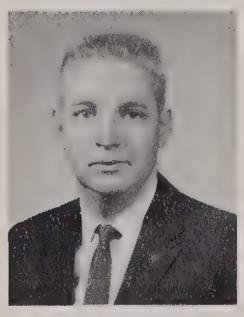

Clarence Lilly
Lonoke

Sharon Long
Newport

Rosemary Lueken
Helena

Billie Lou Mabry
Conway

Sheri Mabry
Conway

Bob Maddox
Conway

Linda Maddox
Rose Bud

Charles Mason
Carlisle

Clara Bess Matson
North Little Rock

Sue Matthews
Jonesboro

Ann McCulloch
Searcy

Pat McIntire
Judsonia

Delwanda McLeod
Quitman

Margaret McMullen
Hazen

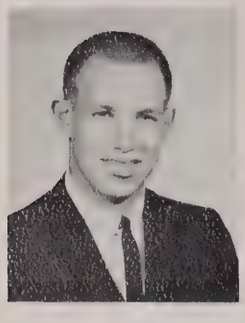

Ernest Miller
Sweet Home

Roby Mixe
Pine Bluff

Rita Moberly
Bentonville

Judy Montgomery
Conway

Alice Moody
Mountain View

Linda Jo Moran
Cabot

John Morgan
North Little Rock

Mike Morris
Conway

Ann Murdaugh
Conway

James Myers
Van Buren

Dave Naylor
Little Rock

Delton Neely
Pine Bluff

Eating in the cafeteria is a 25 minute operation—20 minutes in line and 5 minutes to eat.

Juniors

Ronald Newton
San Antonio, Tex.

Robin Nix
Camden

Brenda Noggle
Conway

Linda O'Brian
Brinkley

Ted Overton
DeWitt

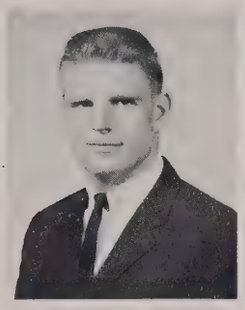

Wilbur Owen
Conway

Frances Parker
Stuttgart

Joe Parris
Hope

Charles Paul
Conway

Judith Perdue
Crossett

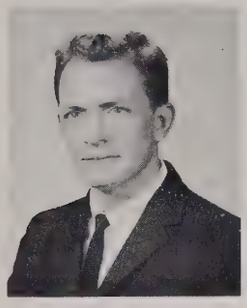

Ronnie Petit
Camden

Roberta Pierce
Yellville

Libby Poindexter
Morrilton

Shirley Porter
Jacksonville

Gaylon Presley
Pine Bluff

Frankie Price
Fort Smith

Allan Quirk
Montreal, Canada

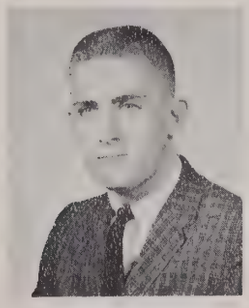

Arthur Rainwater
Jacksonville

Doris Raley
Lead Hill

Patsy Rankin
Perryville

Kenny Red
Sheridan

Margaret Reid
Austin

John Reno
Conway

Charmane Richardson
Alpena

Mary Roark
Harrison

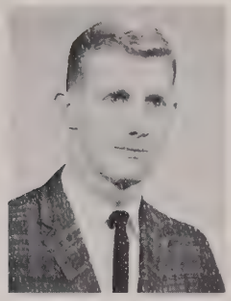

Richard Robinson
Harrison

Jim Rowland
Evanston, Ind.

Buddy Sage
Gould

Bernie Sanders
Conway

Richard Scharfenberg
North Little Rock

Gary Scroggs
Beebe

Bobby Sellers
Conway

Bill Shimek
Bald Knob

Donna Shoemaker
Conway

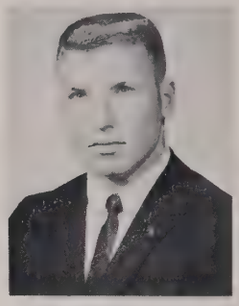

Johnny Simmons
Conway

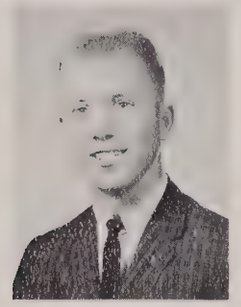

Bill Skyrme
Newport

Patsy Smith
El Paso

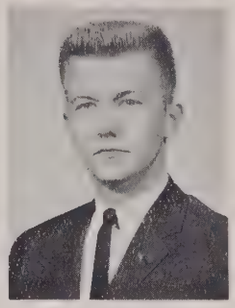

John Smithey
Pine Bluff

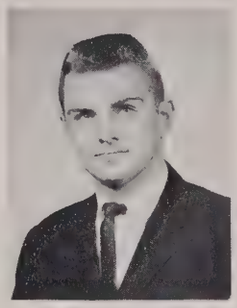

Ronald Spann
Little Rock

Patricia Spears
North Little Rock

Carolyn Spencer
Conway

Bitsy Spinks
North Little Rock

Edna Spurlock
Holly Grove

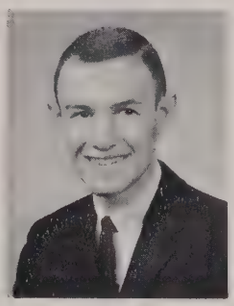

Jerry Stamps
Berryville

Pete Stewart
Jacksonville

Judy Studstill
Dumas

Norman Sutterfield
Big Flat

Jo Anne Thompson
Little Rock

David Thorn
Ironton, Mo.

Ruth Thornton
Hermitage

Juniors

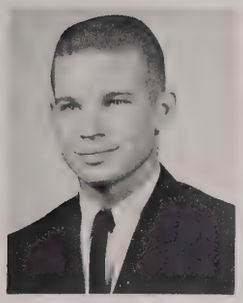

Bill Tiner
Morrilton

Thomas Threet
Harrison

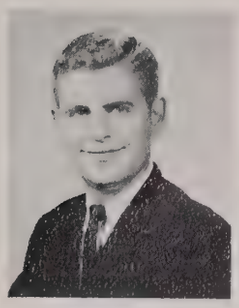

Frank Torian
Carlisle

Larry Tyler
Conway

Lou Vansickle
Tichnor

Jo Ann Vogan
Conway

Fredia Wall
Marianna

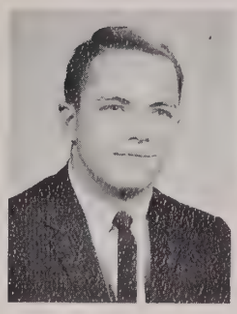

Larry Walton
Hope

Patricia Watts
Marshall

Vicky Webb
Bald Knob

Peggy Westbrook
Pine Bluff

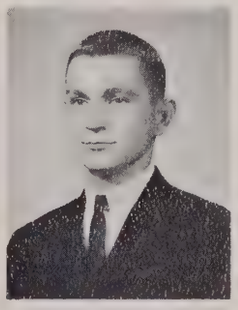

James Whorton
Morrilton

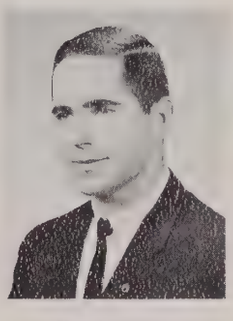

Frank Wilcox
Bald Knob

Guy Wilson
Little Rock

Mary Lou Womble
Tuckerman

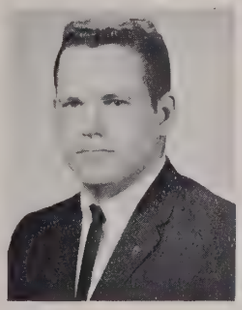

John Woodson
DeWitt

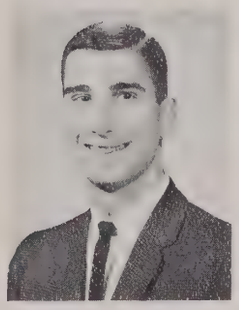

James Wooten
North Little Rock

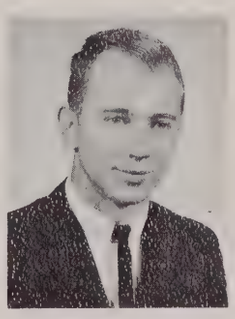

Ed Yeager
Van Buren

Sophomore Class Officers

David White
President

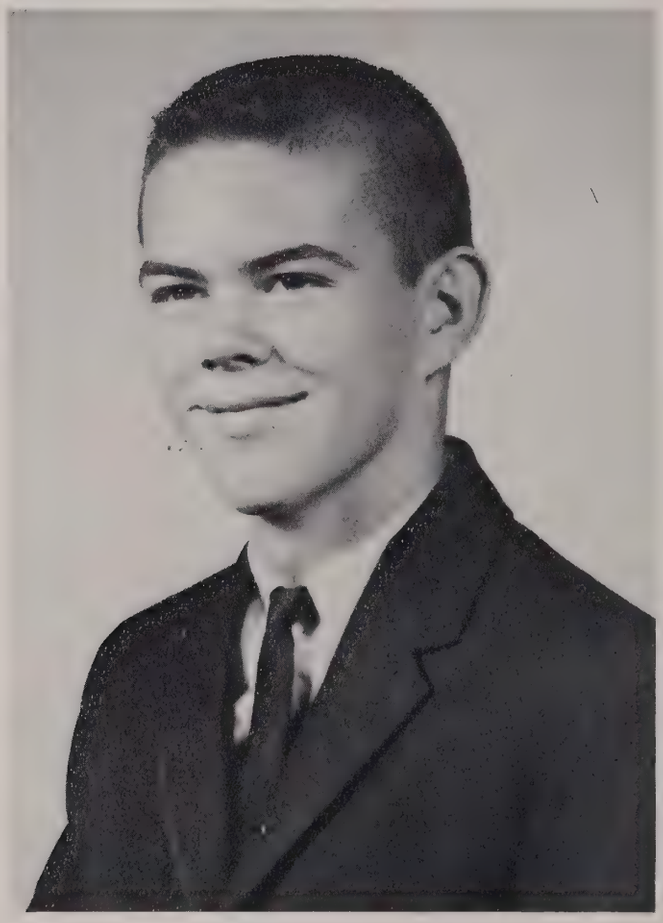

Milburn Adams
Vice President

Sophomores

Marilyn Aaron
North Little Rock

Patricia Adams
Harrison

Twila Aday
Clinton

Edye Addington
Texarkana

Hey, the ball is at the other end of the court!

Mimi Allbright
Little Rock

Annette Anderson
Pine Bluff

Dianna Arey
Benton

Mary Ann Arnold
Tuckerman

Kay Aston
Stuttgart

D. L. Avaritt
Hot Springs

Bernevia Ayers
Long Beach, Calif.

Julia Bailey
Conway

Freddie Baker
Clarendon

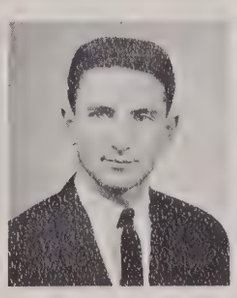

Kenneth Barr
Helena

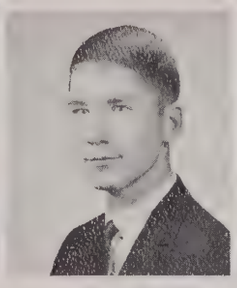

Thomas Barton
Pine Bluff

Carol Baskin
Pine Bluff

Brenda Beck
Texarkana

Lorene Beck
McAlester, Okla.

Bobbie Bell
Beebe

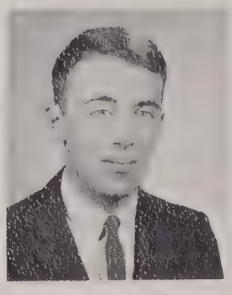

Bud Bell
Little Rock

Donald Bell
Heber Springs

Joan Bell
Almyra

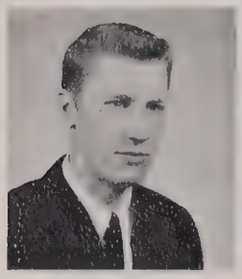

Lawrence Bell
Heber Springs

Donald Bennett
Little Rock

Larry Bennett
Judsonia

Joe Benton
Greenbrier

Margaret Berry
Harrison

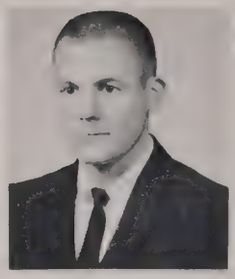

Charles Best
Carlisle

Maxine Bevington
Blytheville

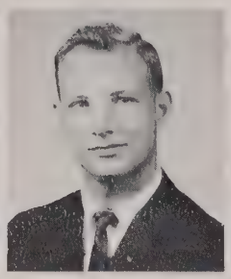

Edwin Bird
Formosa

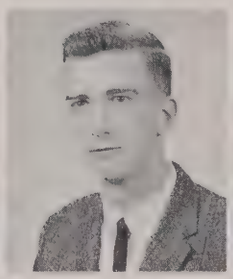

Murray Blake
Osceola

Kelly Ann Bonds
Shirley

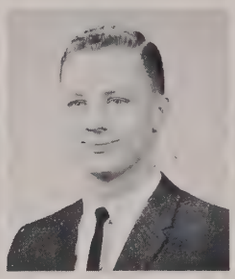

Randy Borman
Stuttgart

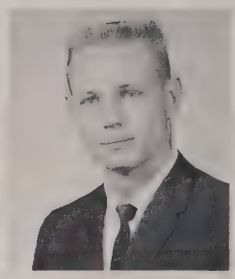

Bert Botter
Hot Springs

Joy Boydston
Conway

Charles Bradford
Heber Springs

Patsy Brady
North Little Rock

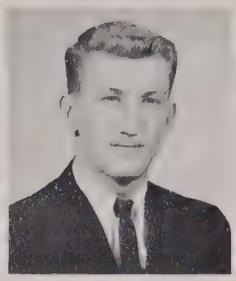

Bob Brannon
Conway

Russell Brazzel
Conway

Merle Breeding
Clarendon

Clifton Brodnax
Camden

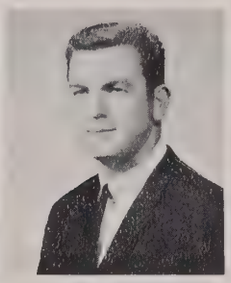

Bob Brown
Sheridan

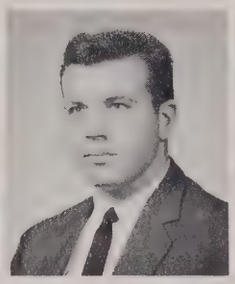

James Brown
Yellville

Judith Brown
Gallatin, Mo.

Peggy Brown
Damascus

Larry Browne
Little Rock

Beth Bryant
Crossett

Joe Burgess
Berryville

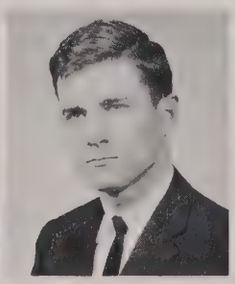

Robert Burney
Conway

Laura Burrow
Crown Point, Ind.

Hilda Burton
Charleston

Jo Ann Camp
Pine Bluff

Sophomores

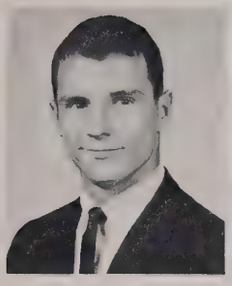

Jerry Campbell
North Little Rock

Jim Campbell
North Little Rock

Stephen Carrell
Damascus

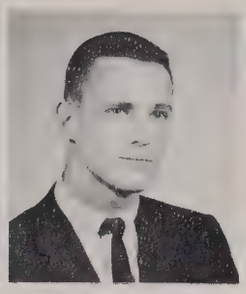

Robert Carroll
Little Rock

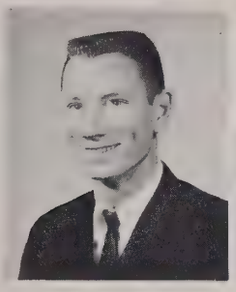

Coy Case
Batesville

Sharon Cecil
Forrest City

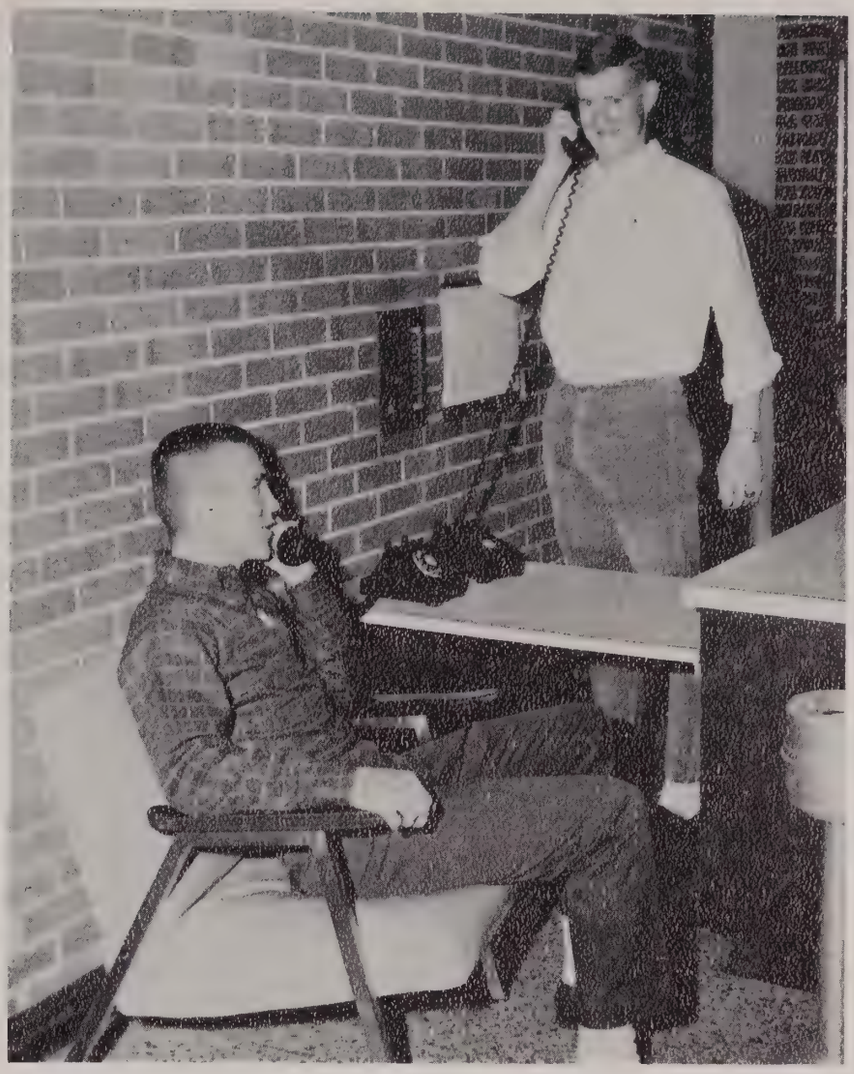

Forget her, what are you doing Saturday night.

Joe Chambers
DeWitt

Dotty Chanslor
Crossett

Linda Clark
Hot Springs

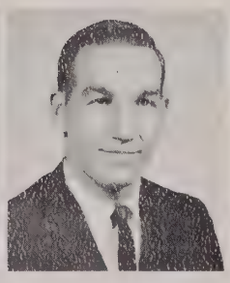

Paul Cody
Morrilton

Kay Colbert
Hot Springs

Judy Combs
Little Rock

Betty Cook
Benton

Peggy Couch
Springdale

Mary Jane Covington
Conway

Marilyn Cox
Benton

Larry Crabtree
Heber Springs

Donald Crain
Perry

Jerry Crowder
Mayflower

Sue Cummins
Conway

James Curry
Mountain Home

Patricia Curtis
Stuttgart

Robert Daniel
Searcy

David Davis
Conway

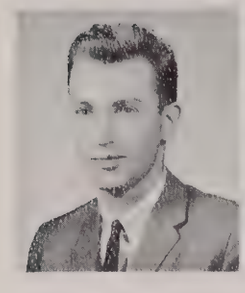

Jimmy Day
Augusta

Gale DeVazier
Forrest City

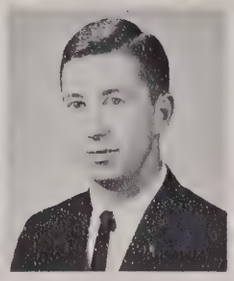

Robert Dixon
Pine Bluff

Kathleen Dorsey
Alma

Jimmy Drake
Morrilton

Bill Dunnaway
Conway

Jimmy Dyer
Van Buren

Bobbye Edwards
Little Rock

Elmer Eldridge
McGehee

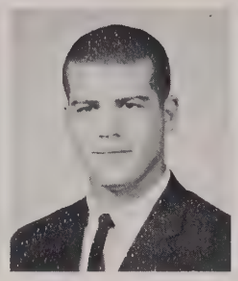

Charles Elias
North Little Rock

Paul Elliott
North Little Rock

Pat Elmore
Lonoke

That's the way they do it in the movies.

Frank Englerth
Wilmot

Robert Epperson
Berryville

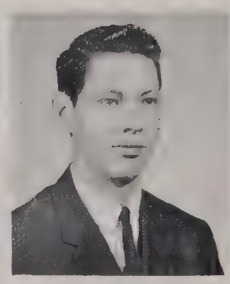

Thomas Epperson
North Little Rock

Betty Estes
Conway

Sophomores

Charles Eudy
Russell

Julia Ewan
Clarendon

It's not the food, but the atmosphere that counts.

Glynda Farris
Parkin

Lynda Farris
Parkin

Brenda Favre
Conway

Lillian Feldman
Helena

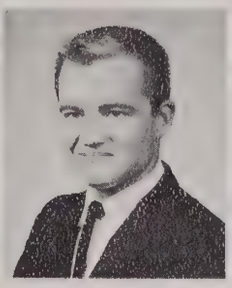

Robert Ferguson
Greenville, Tex.

Sue Flake
Little Rock

Jon Fleetwood
Little Rock

Joan Flory
Clinton

Sharon Fort
Warren

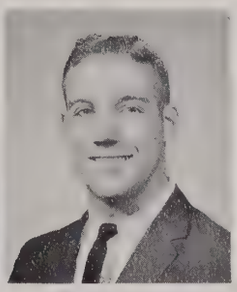

William Franks
West Helena

Judy Friedl
Little Rock

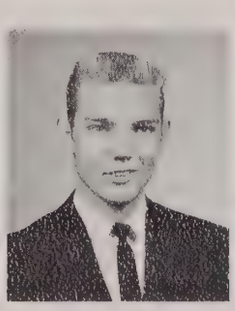

Larry Frost
Benton

Kay Gardner
Crossett

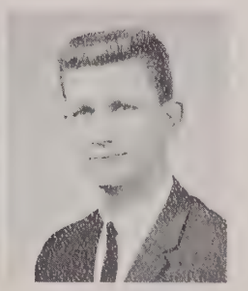

James Garrett
Rogers

Betsy Gass
Booneville

Gilbert Gerard
Little Rock

Ann Gibbs
Cabot

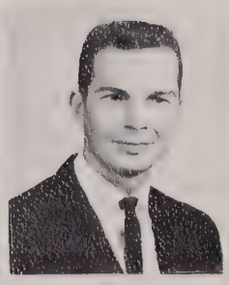

Morgan Gilbert
Tuckerman

Randy Gordey
Ft. Smith

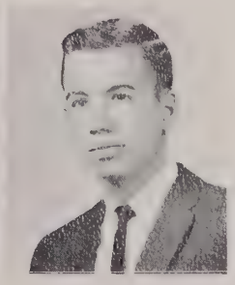

Richard Griffin
Cave City

Sarah Grigsby
Conway

Retha Groom
Hot Springs

Paul Grummer
Conway

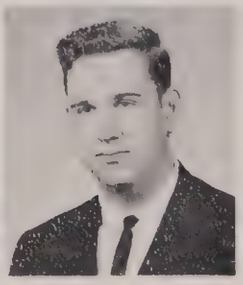

Charles Gunzburg
Carlisle

Kenneth Gustason
Homestead, Fla.

Wayne Halbert
Palestine

Do you really think they'll serve that?

James Hall
Pine Bluff

John Hall
Lamer

Judith Hall
Damascus

Sue Hammond
Conway

Ed Hammontree
Bentonville

Diane Hardin
Tupelo

Gerald Harrison
Little Rock

Jim Havens
Conway

William Hawkins
Mt. Vernon

Carolyn Hazel
Conway

Sharon Hazel
Conway

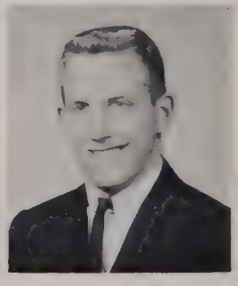

Dickie Hedrick
Warren

Sophomores

Susan Henderson
Little Rock

Joyce Henry
Viola

Betty Hilton
Pine Bluff

Carol Holcomb
Little Rock

Mary Howe
Hampton

Ralph Hubbard
Little Rock

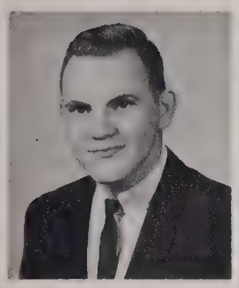

Bobby Huey
Little Rock

Ferrel James
Little Rock

Jerry James
Yellville

Lynne Jeffery
Newport

Betty Jennings
Jacksonville

Dian Jennings
Leslie

Sue Jines
Hot Springs

Eddie Johnson
Conway

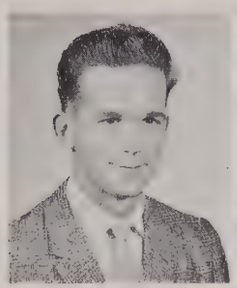

Freddie Johnson
Greenbrier

James Johnson
Greenbrier

Blanche Jolly
Earle

Richard Jones
Jacksonville

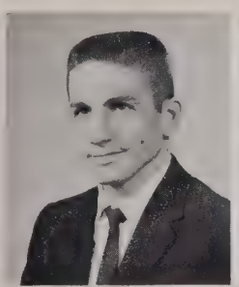

Shane Jones
Pine Village, Ind.

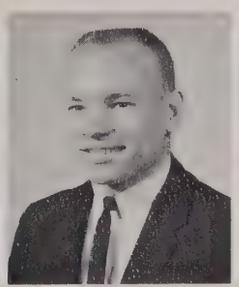

Robert Joyner
Humphrey

Karen Kee
Stuttgart

Mary Kennedy
Quitman

Sue Kidd
Choctaw

Joe Knight
Little Rock

Fred Kruse
Alexander

Dale Lamberson
McCrory

Lea Larson
Conway

Gloria Lea
Conway

Faye Leathers
Pocahontas

Judy Lee
Pine Bluff

It'll rain tomorrow.

Betty Lemons
Tucker

Robert Lewis
Clinton

Sara Linck
Summit

Lynda Lindsey
Hot Springs

Linda Love
North Little Rock

Paula Lucas
Pine Bluff

Joe Lynch
Wilson

Beth Malin
Siloam Springs

Shirley Mallett
Morrilton

Sue Massey
Heber Springs

Kay Mauldin
Benton

Marilyn May
Little Rock

Mary Meganck
North Little Rock

Carole Merritt
North Little Rock

Virginia Miller
Conway

Jeanne Minor
North Little Rock

Susie Minton
Brinkley

Betty Mode
Guy

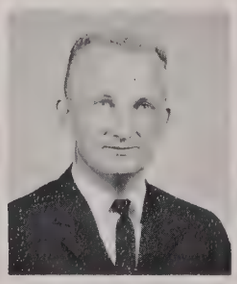

Harvey Moody
Moro

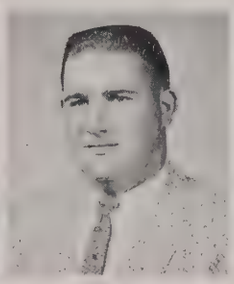

Dorr Moore
Wilburn

Randy Moore
Walnut Ridge

Jean Moreland
Conway

Sophomores

Daniel Morse
Conway

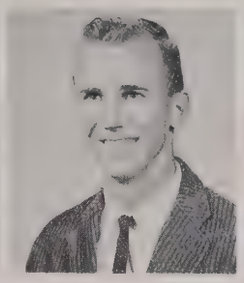

James McDermott
Dermott

Tommy McDermott
Little Rock

Jerry McKown
Little Rock

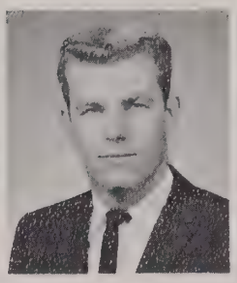

James McPhail
Bald Knob

Kathy Norman
North Little Rock

Coyle O'Dell
North Little Rock

Sandra Parish
Bee Branch

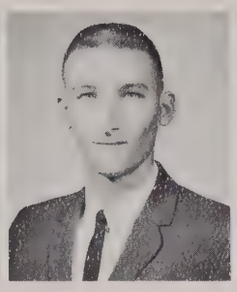

Ross Parker
Harrison

Donna Patton
Pine Bluff

Lanita Patton
Pine Bluff

Roger Patton
Niagara Falls, N.Y.

Daniel Paulette
Little Rock

William Payne
Little Rock

Brenda Peacock
Stuttgart

Charlotte Peacock
Jacksonville

Michael Peterson
Little Rock

Donna Petty
Little Rock

Becky Phillips
Urbanette

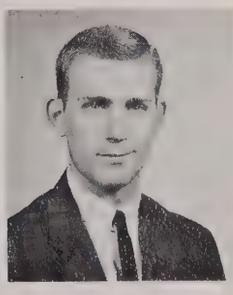

Neylon Pilkington
Searcy

John Polk
Little Rock

Robert Pope
Little Rock

But we don't have a three minute limit on our telephone.

Marsha Pratt
Little Rock

Kenneth Priest
Bentonville

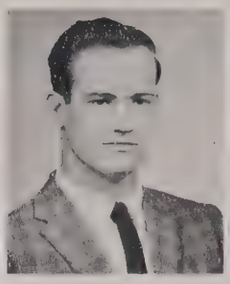

Charles Purdom
Yellville

Kenneth Ragan
Dewitt

Thomas Rakes
Bentonville

Linda Reed
North Little Rock

Alice Reed
Gravette

Gary Reynolds
Greenbrier

Jimmy Rhodes
Conway

Bobby Richardson
Fordyce

Pam Risner
Quitman

Floy Robertson
Grady

Hugh Robinson
Jacksonville

Telitha Robinson
Morrilton

Barbara Rogers
Batesville

Ruth Rogers
Charleston

Pam Roper
Alexandria, Va.

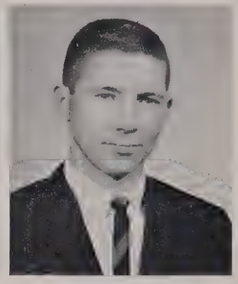

Ronald Rouse
Van Buren

Michael Rowland
Little Rock

Vivienne Rowland
Paris

Jerry Russell
Ward

Nancy Samuel
North Little Rock

John Schlenker
Malvern

Tommy Scott
Brinkley

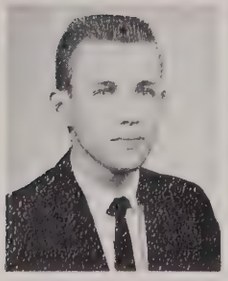

Ken Shivey
Batesville

Clarence Shoffner
Searcy

Roy Short
Booneville

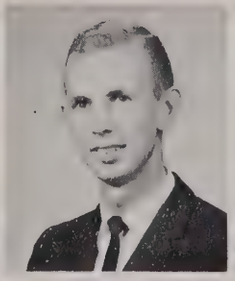

Charles Showalter
Griffithville

Floretta Siddell
Conway

Sue Siever
Arkansas City

Sophomores

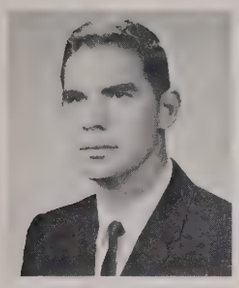

Winston Simpson
Clinton

Rupert Sims
Conway

Carol Sisk
Parkin

Mary Sliger
Conway

Richard Smith
Little Rock

Barbara Smith
Little Rock

Willard Smith
Searcy

Hazel Sorey
North Little Rock

Scott Stark
Heber Springs

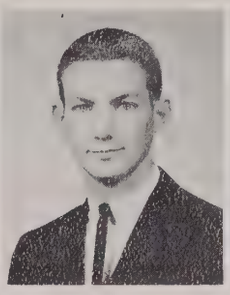

Earl Stegall
Conway

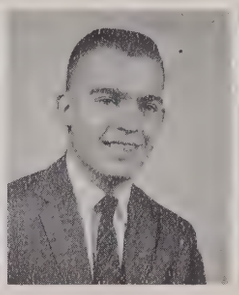

Charles Stephens
Forrest City

Trude Switzer
Little Rock

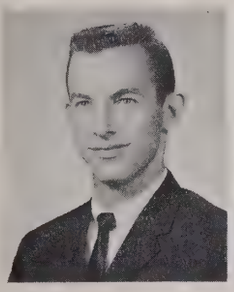

Carthel Taylor
Wilburn

Sandy Taylor
Bradford

Joy Tedford
West Helena

June Terry
Springdale

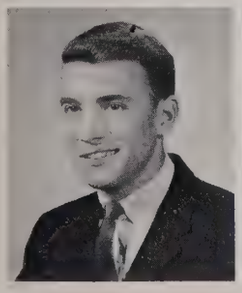

William Thompson
Helena

Paula Tousinau
Pine Bluff

But you have to be in at 8:00.

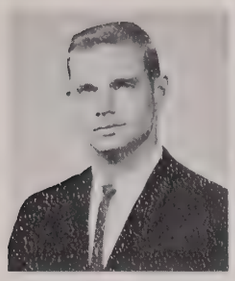

Mac Troy
Heber Springs

Elizabeth Tucker
Newport

Sylvia Tucker
Crossett

Yvonne Tull
Scott

Norma Turney
Marshall

Patsy Turney
Harrison

Betty Umsted
Newport

Carolyn Umsted
Paragould

Glenn Wade
Paragould

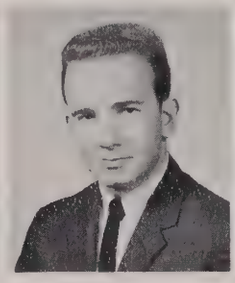

Bill Walker
Crossett

Toma Walker
Mt. Vernon

Jacqueline Watson
Hot Springs

Sharon Welch
Humphrey

Mary Wentz
Crossett

Judy West
St. Charles

Adrian Wewers
Ft. Smith

Joe Whillock
Clinton

Linda White
Crossett

Floyd Wiedower
Greenbrier

James Wilburn
Little Rock

Louise Wilcox
Conway

Patsy Wilcox
Conway

Don Williams
Bearden

Lowell Williams
Harrison

Loyd Williams
Malvern

Nick Williams
Little Rock

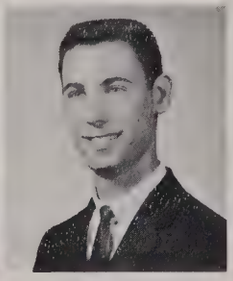

Kenneth Wolfe
Ellsworth, S.D.

Nolan Womble
North Little Rock

Charles Wood
Bee Branch

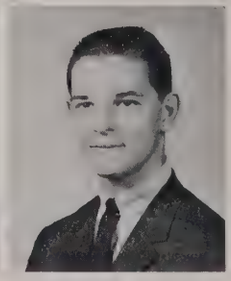

Jerry Worm
Conway

Sophomores

Mary Worm
Conway

David Wright
Manila

Roberta Wulff
Hot Springs

Ted Yotter
Little Rock

Joe Fred Young
Conway

Hoover Young
Conway

Toni Zackert
North Little Rock

Raymond Zawislak
North Little Rock

Lorraine Zuber
Indianapolis, Ind.

A storm hovers around the Student Center.

Freshman Class Officers

Jimmy Huddleston—President

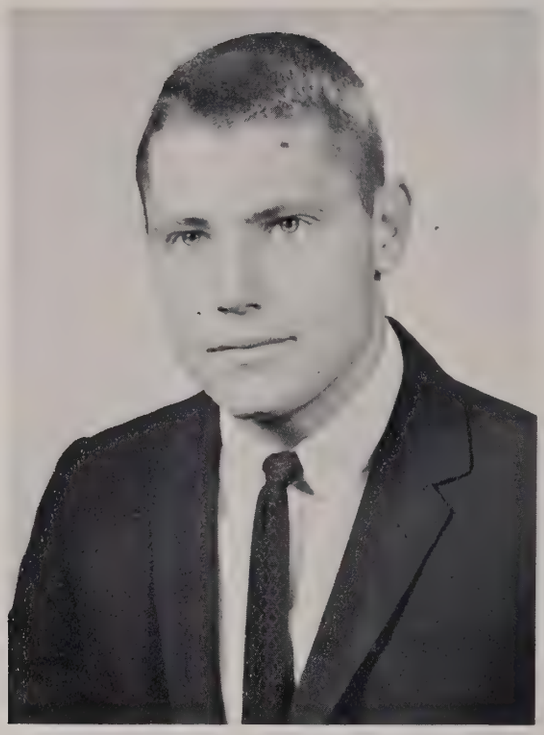

Dick King—Vice President

Betty McLean—Secretary

Freshmen

Bobby Acre
Greenbrier

Virginia Adams
Compton

Wayne Allbritton
Pine Bluff

Harold Anderson
Alco

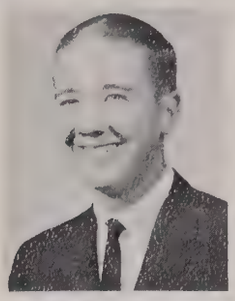

Leslie Anderson
Lonoke

Dorothy Andrews
Heber Springs

Diane Arlington
Ft. Worth, Tex.

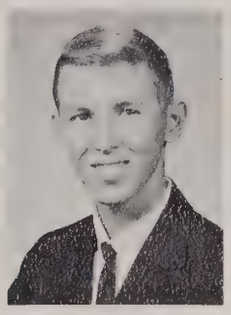

Winfred Armstrong
Little Rock

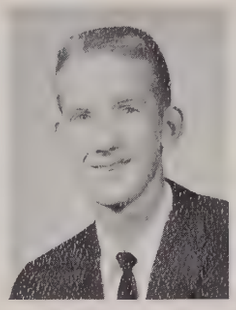

Gene Ary
Berryville

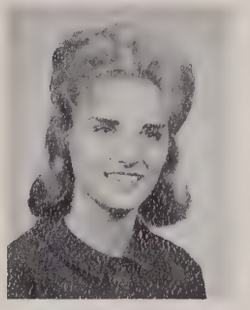

Shirley Ashbrook
Hot Springs

Kay Ashcraft
Little Rock

Ronnie Austin
Harrisburg

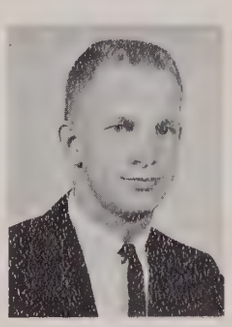

Glynn Bailey
Lonoke

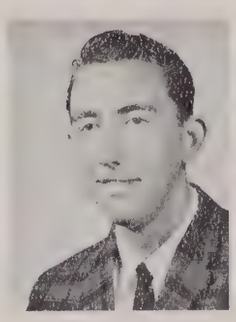

Kenneth Bailey
Conway

Judith Baker
Conway

Michele Barclay
Little Rock

Rebecca Baskin
Clarksville

Bobby Basham
Little Rock

Lanell Basham
Little Rock

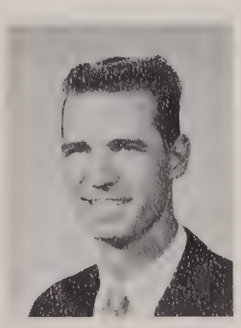

Curtis Bateman
Conway

Diana Bates
Seymour, Mo.

Jeannine Bates
Hot Springs

Johnny Beard
Little Rock

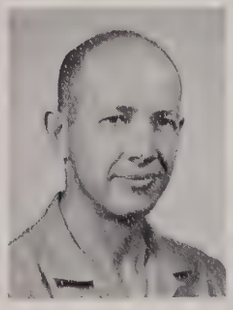

George Beers
Jacksonville

Benny Bell
Vilonia

"Short Hall, who in the hall do you want?"

Charlotte Bennett
Little Rock

Gerald Bennett
Searcy

Glenn Bennett
Sidon

Nancy Bennett
Batesville

Sharon Benton
Conway

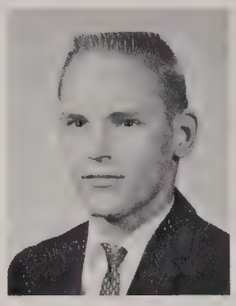

Johnny Bishop
Norphlet

Marsha Black
Conway

Carryl Blackburn
Little Rock

Idalene Blackburn
Conway

John Blackwell
Little Rock

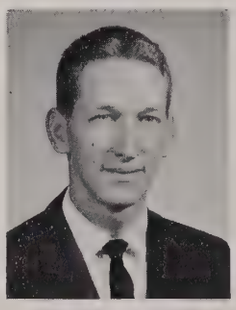

Jerrel Boast
Pine Bluff

Richard Boaz
Jacksonville

Pamela Bohart
Humphrey

Jane Bolls
Carlisle

Wandeana Borgard
Little Rock

Carolyn Boyd
Rison

Sherry Bradshaw
Pine Bluff

Peggy Brady
Mt. Vernon

Sandra Brandon
Morrilton

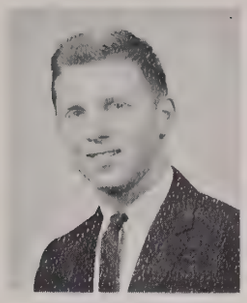

Franklin Brattin
Berryville

Kurt Braun
Little Rock

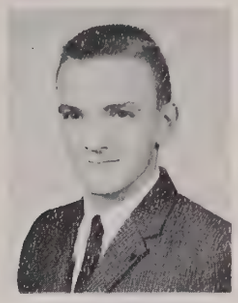

Bobby Breeding
Little Rock

Elizabeth Brooks
Crossett

Linda Brotherton
DeWitt

Carolyn Brown
Tichnor

Jim Brown
North Little Rock

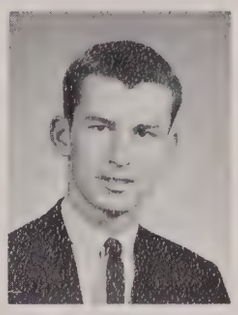

Philip Brown
Jacksonville

Linda Buckalew
Bauxite

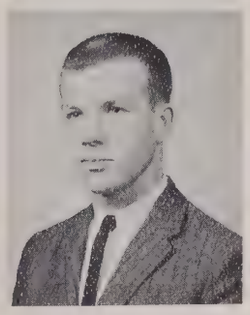

Marshall Burford
Pine Bluff

Linda Burge
Casa

Bill Burkhart
Van Buren

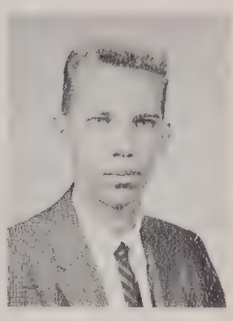

Robert Burns
Conway

Frances Burroughs
Hot Springs

Mary Ann Burrows
Forrest City

"The last time I weighed 90. Now I weigh 200!"

The Student center must be closing.

Glenda Burton
Pine Bluff

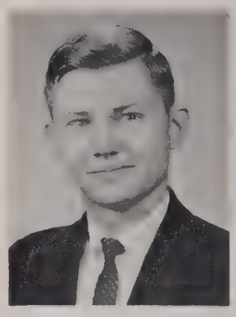

Lyndon Burton
Texarkana

Roger Burton
Magnolia

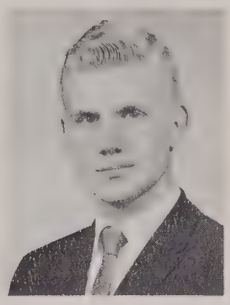

Louis Bush
Conway

Sharron Butler
Morilton

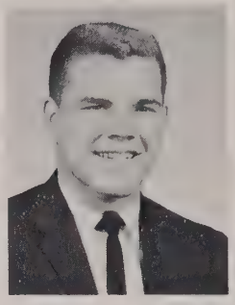

Robert Callahan
Conway

Afton Campbell
Witt Springs

Jackie Campbell
Little Rock

Mary Nell Campbell
North Little Rock

Ruth Campbell
Moro

Pat Cantrell
Conway

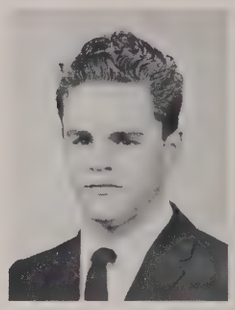

Roger Carrell
Damascus

Leslie Capps
Little Rock

Pamela Cash
Little Rock

Charlsie Castleberry
Greenbrier

William Caten
Little Rock

Laymon Cato
Conway

Freshmen

Mary Cato
Little Rock

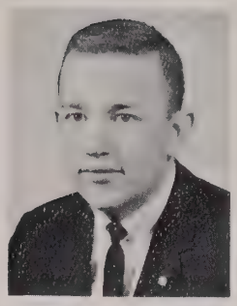

David Chandler
Searcy

John Clark
West Memphis

Judy Clark
Almyra

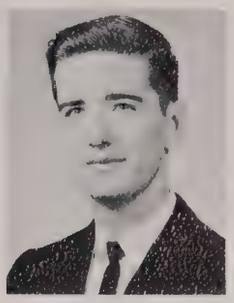

Ronald Clayton
Little Rock

Martha Clement
Grapevine

Patsy Clinton
Little Rock

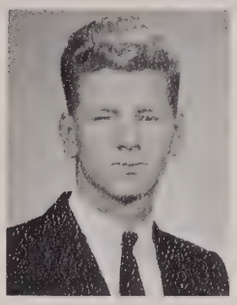

Calvin Coughlin
Morrilton

Ed Cohen
Little Rock

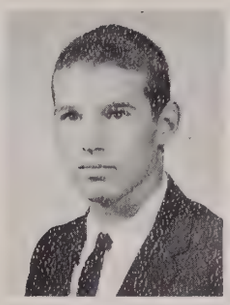

Fred Collier
Hughes

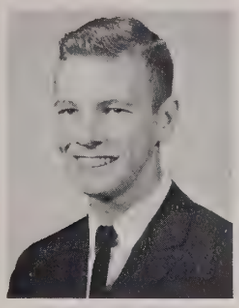

Clyde Comer
McCrory

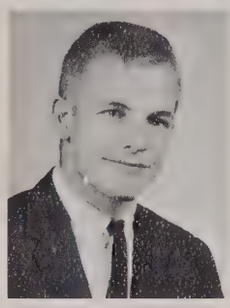

Bill Compton
Hope

Peggy Compton
Delaplaine

Virgil Cook
Heber Springs

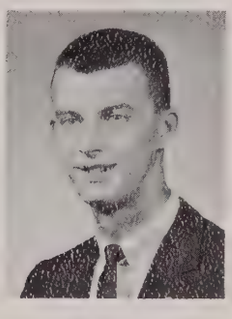

Larry Cranford
Little Rock

Elizabeth Crow
Elaine

Lee Creemer
Little Rock

Shalah Crenshaw
Little Rock

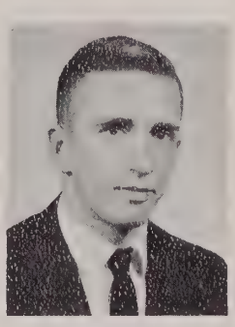

Nathan Crook
Sheridan

Susan Cross
Little Rock

Sharon Crye
Springfield

Mary Lou Cullom
Bradford

Lucille Cunningham
Pine Bluff

William Davis
Searcy

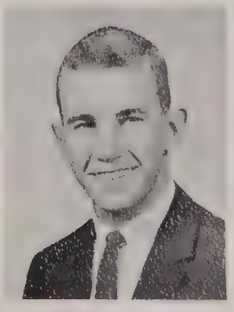

Jerry Daugherty
Barton

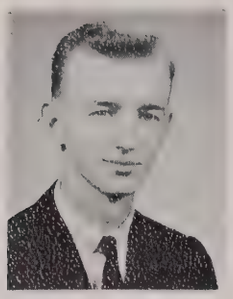

Paul Daulton
Little Rock

Richard Daves
Conway

Linda Davenport
Yellville

Linda Davis
Stuttgart

Vicky Davis
Dermott

Robert Day
Augusta

Carolyn Deckelman
Harrisburg

Mary Deeter
Morrilton

John Dempsey
Hot Springs

Sherry Denton
Little Rock

Lorraine Deslauriers
North Little Rock

Susan Diesel
Little Rock

Sandra Disbrow
Little Rock

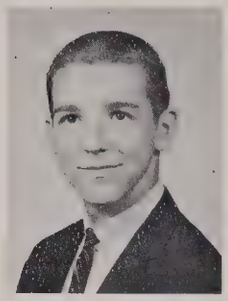

Harold Dixon
Newport

Lena Dollar
Heber Springs

Freshmen have many talents.

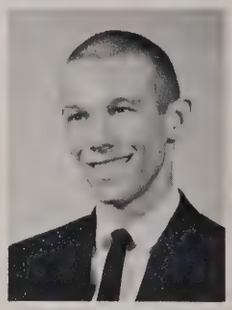

George Dorris
Hartford

David Dunlap
Springfield

Freshmen

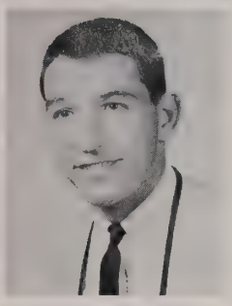

Danny Dunn
Jacksonville

Dale Duncan
Hot Springs

Freshman girls sign in.

Marianna Eason
Stuttgart

Janice Echols
Little Rock

Nadene Eden
McCrory

Sharon Edgin
Clarendon

Sue Edwards
Conway

Lewis Ellis
Clarendon

Retha Ellis
Colt

Virginia Enderlin
Conway

Robert English
Fort Smith

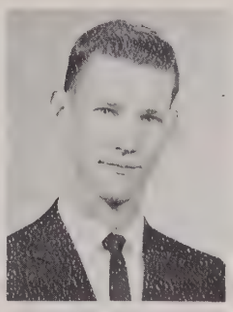

James Eskola
Panama City, Fla.

Charlotte Evans
Conway

Bob Evans
Memphis, Tenn.

Beverly Fairweather
Little Rock

Dora Falls
Pine Bluff

Wilma Felts
Viola

Classes, heck! We're going to the Student Center.

Kathryn Fite
Morrilton

William Fortner
Tallapoosa, Mo.

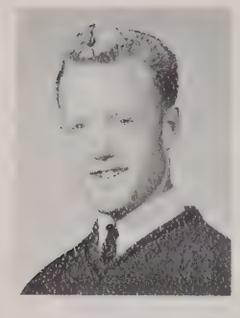

Jimmy Don Foster
Ratcliff

Joyce Foust
Heber Springs

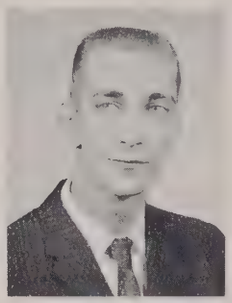

Tommy Fowler
Harrison

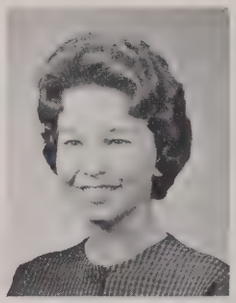

Wanda Fowlkes
Austin

Eddie Freyaldenhoven
Conway

Frank Funk
Hot Springs

James Futrell
Conway

Leroy Gattin
Benton

Kay Gilbert
Colt

Rosemary Gilmore
Briggsville

Kay Gipson
Des Arc

Sharron Gray
Abilene, Tex.

Nancy Green
Little Rock

Sandra Green
Hot Springs

Karin Greenwood
Jacksonville

Freshmen

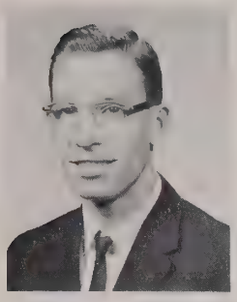

William Grisham
Vilonia

Billy Grubbs
Humboldt, Tenn.

Janice Hackman
Little Rock

Lynn Hall
Jacksonville

Paulette Hall
Mayflower

Diane Ham
Clarendon

Sheila Hammond
Clarksville

Barbara Hargett
Little Rock

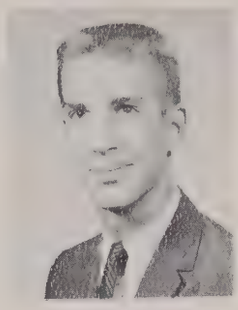

John Hargis
Morrilton

Noel Harlow
Hot Springs

Diane Hart
Paragould

Glenda Hawkins
Mt. Vernon

Linda Haynie
North Little Rock

Susan Hays
Crossett

Mary Heard
Little Rock

Doris Hendershott
Little Rock

Sammie Henderson
Conway

Who is Dr. A. E. Burdick?

Sunny Henderson
Conway

John Hendrick
Little Rock

Patricia Hendrickson
Conway

Sondra Hercher
Pine Bluff

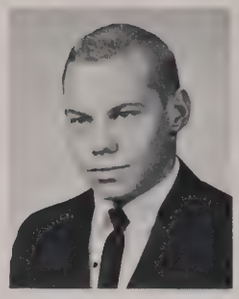

Dan Hild
North Little Rock

Ronald Hill
Vilonia

Robert Hillman
Carlisle

Cynthia Hobbs
Little Rock

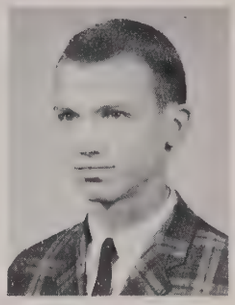

Milton Hobbs
West Memphis

Linda Hochtmeyer
Fort Smith

Jane Hoelzeman
Morrilton

Sue Hodge
Clarendon

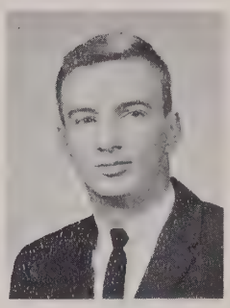

Garfield Hodges
Boonville

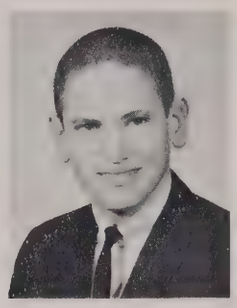

Jim Hoggard
Lonoke

Rebecca Hogue
Little Rock

Tommy Holley
Greenbrier

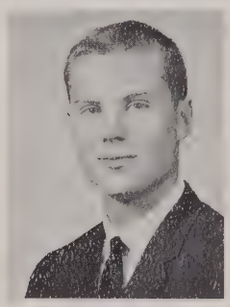

Thomas Hollis
Patmos

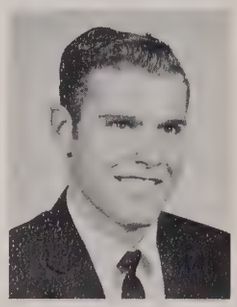

Donald Holmes
Hazen

Gloria Holmes
North Little Rock

Laymon Honeycutt
Holly Grove

Paul Hoover
Imboden

Beverly Hopper
Kensett

Charles Hopper
Little Rock

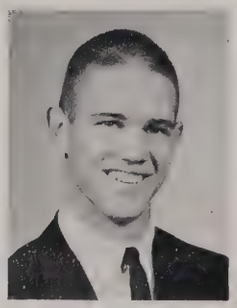

Johnny Horn
Searcy

Judy Horn
Little Rock

Janice Hoskyn
Stuttgart

Dianne House
North Little Rock

Tommy Howell
Greenbrier

Carol Hoyt
Conway

Mary Huber
Elaine

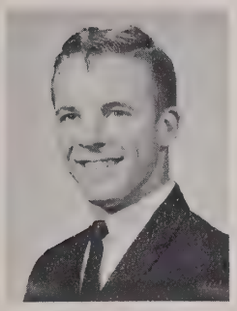

William Huffer
DeValls Bluff

Marilyn Huffman
West Helena

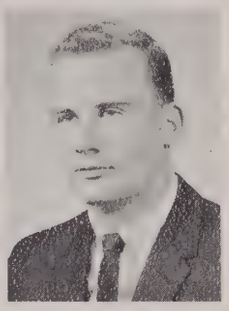

Joe Huie
Waldron

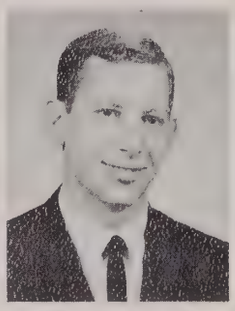

Ronald Hughes
Little Rock

Mary Hurliman
Alexander

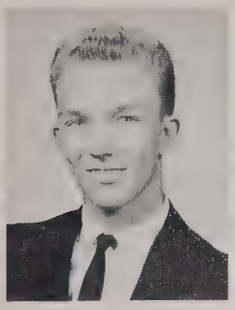

Billy Hutchison
Morrilton

Martha Hutto
Damascus

George Hyde
Cotton Plant

Sandra Isaacs
Conway

James Jackson
Carlisle

Judy James
Morrilton

Cheryll January
Little Rock

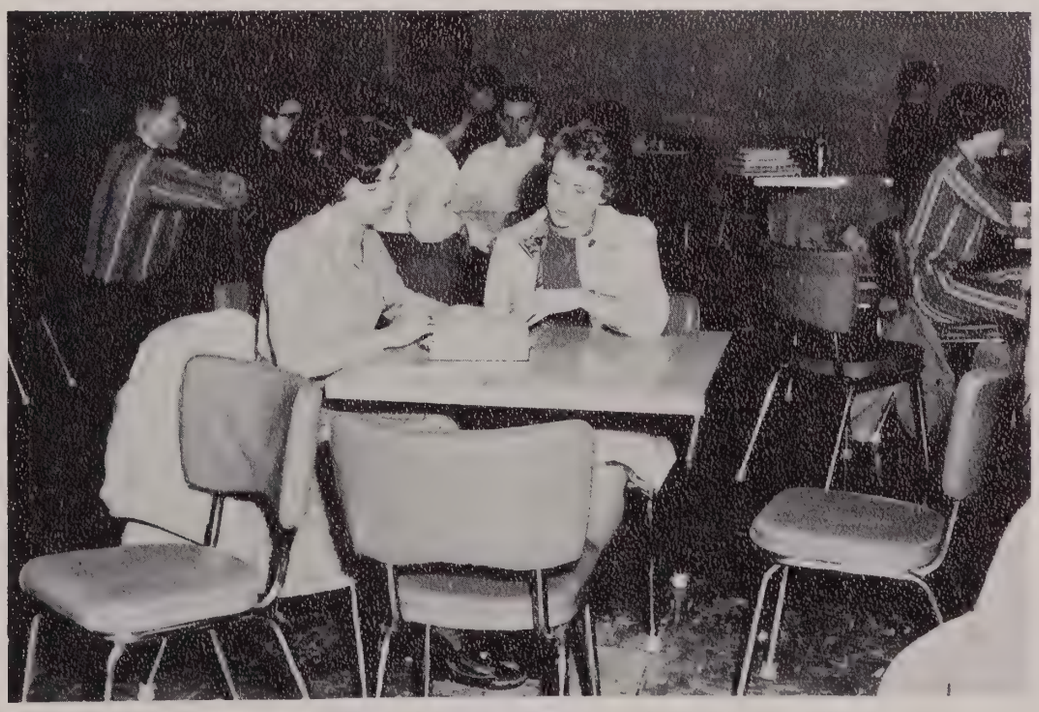

Freshmen develop good study habits early.

Jerry Jeffery
Mountain View

Marvin Jenkins
Jacksonville

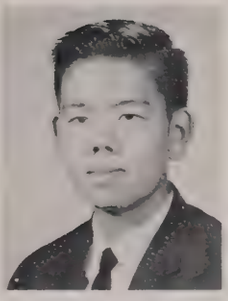

Frank Joe, Jr.
West Helena

Fonda Johnson
Fordyce

Paulette Johnson
Conway

Billy Jones
Vilonia

Carol Jones
Pine Bluff

Katherine Jones
Clarendon

Sarah Jones
Osceola

Ted Jones
Greenwood

Trieber Jones
Cabot

Judy Keathley
Conway

Charles Kibbe
Searcy

Larry Kidd
North Little Rock

Jane King
Earle

It's your fountain pen.

Jim King
Paragould

Jo King
North Little Rock

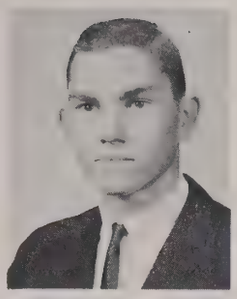

Richard Kitchens
Hope

Frances Lachowsky
Greenbrier

A good chess player keeps his mind on the game.

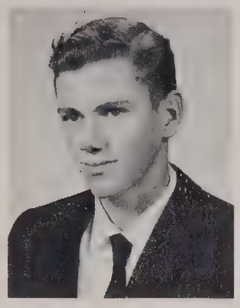

James LaFevers
Viola

Patsy Laney
Little Rock

Earlene Lang
Heber Springs

Kay Lange
Little Rock

Glenda Lansdale
Fordyce

Ann Lassiter
Bald Knob

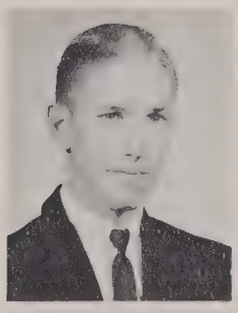

Fletcher Lassiter
Scott

Betty Lawrence
Mountain View

Denva Lawrence
Marshall

Elizabeth Laws
Texarkana

Brenda Lawson
Manila

Gayla Leach
Enola

Prudence Leavell
Morrilton

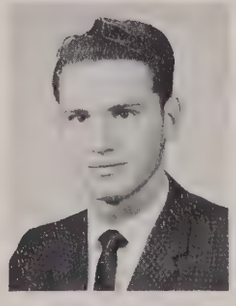

Wendell Leckbee
Little Rock

Kay Lehman
Gillett

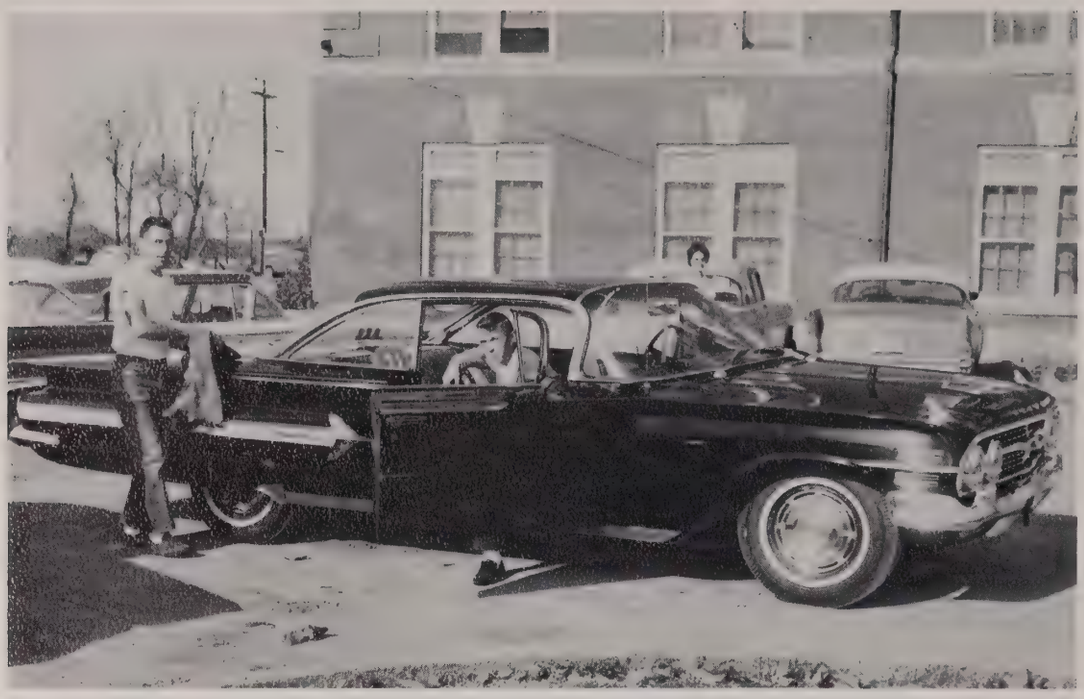

"Well, I sure wouldn't wash my car if I didn't have a date."

Phyllis Lemke
Forrest City

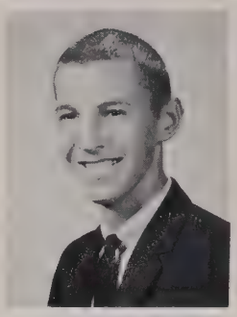

John Lester
Jacksonville

Larry Lewallen
Conway

Sherry Lilly
Lonoke

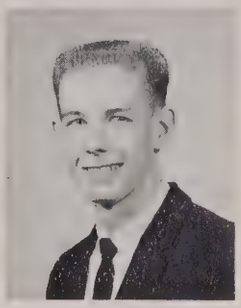

Danny Linn
Damascus

Brenda Long
Perry

Mary Long
Clinton

Ann Longinotti
Hot Springs

Dianne Lorenz
Conway

Patrick Love
Quitman

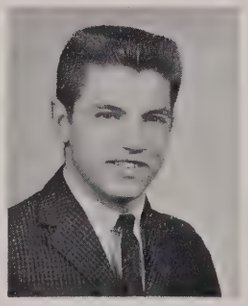

Vernon Love
Pine Bluff

Janet Lovell
North Little Rock

Linda Lowder
Magazine

Shirley Lowry
Little Rock

Frank Lucy
Hot Springs

Mary Luyet
Conway

Sandra Maddox
Little Rock

Freshmen

Jeanette Maertens
Benton

David Mahan
Damascus

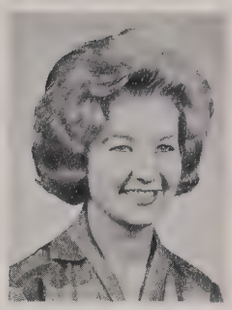

Betty Mallett
Jacksonville

Twila Mallett
Risco, Mo.

Dixie Malone
Plumerville

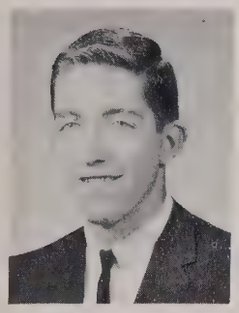

Jerry Marple
Bentonville

Barbara Martin
Hot Springs

Peggy Martin
Solgohachia

Margaret Mattmiller
Gillett

Alma Mathews
Portland

Sharon Maxwell
North Little Rock

June May
Clinton

Janie Mazanti
Portland

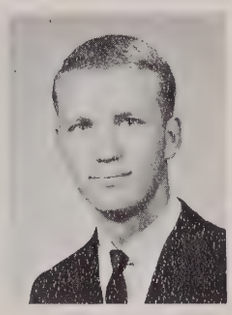

James McAndrew
Ratcliff

Ritha McCaghren
Mayflower

Dorothy McCall
Mayflower

When they finish the new library, the dust will go away, and so will your hayfeaver.

Regina McClintock
Wynne

Registration is worse than the upperclassmen said it was.

Betty McConnell
Little Rock

Sarah McConnell
Greenwood

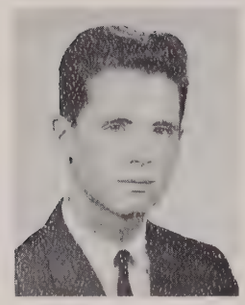

William McCumber
Little Rock

Marsha McDaniel
Little Rock

Jana McElroy
Harrison

Carol McGowan
Calico Rock

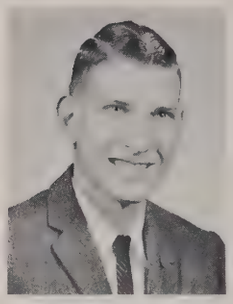

Lionel McKaskle
Conway

Dorothy McKennon
Little Rock

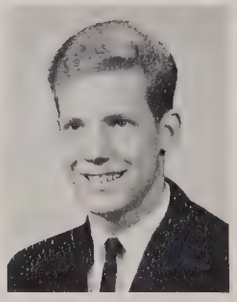

Hugh McKnight
Little Rock

Gloria McLeod
Cave City

Levita McMillin
Stuttgart

Linda McMullen
Hazen

John Measels
Carlisle

Shirley Melton
Mountain View

Lorene Milam
Conway

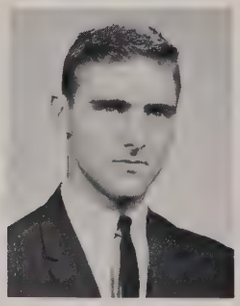

Jimmy Milholen
Hot Springs

Gay Miller
Morrilton

Freshmen

Sammy Miller
Perryville, Mo.

Janelle Mitchell
Marianna

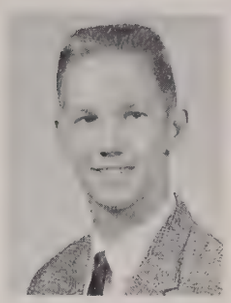

Jehu Mitchell
Benton

Virginia Mitchell
Plumerville

Tommy Moak
Little Rock

Carolyn Morgan
Ft. Smith

Nancy Morgan
Roland

Sheila Mowrer
Mayflower

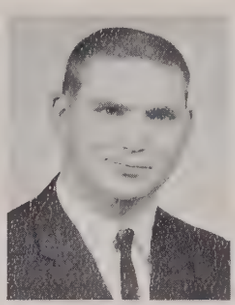

Jerry Murphree
Heber Springs

Mary Myers
Little Rock

Pamela Myklebust
Little Rock

Margaret Nabors
Little Rock

Martin Nahlen
Conway

Jerry Neal
West Memphis

Sarah Nelson
Hughes

Jane Newberry
North Little Rock

Gay Nichols
Little Rock

Kay Nichols
Conway

Robbye Norman
Des Arc

Linda Oliver
Hazen

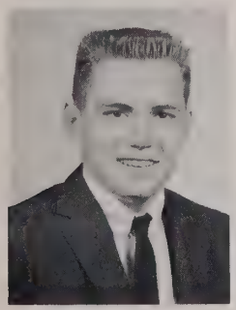

Frank Paladino
Conway

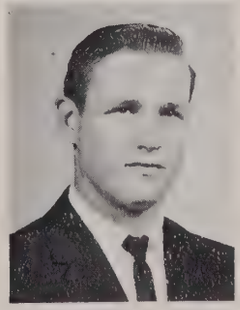

Jimmy Patton
McCrory

Jane Pearcy
Hot Springs

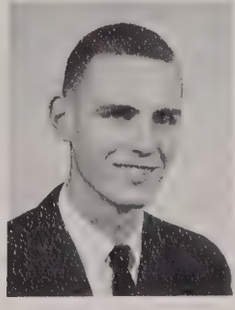

Olen Pennington
Bee Branch

Johnny Peterson
Little Rock

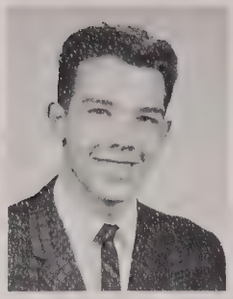

Robert Peterson
Little Rock

Joe Phelps
Conway

Pam Phifer
Conway

Joy Phillips
North Little Rock

Joyce Phillips
North Little Rock

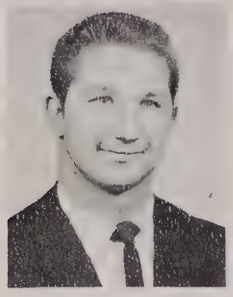

Freddie Pike
Conway

Carole Polk
Helena

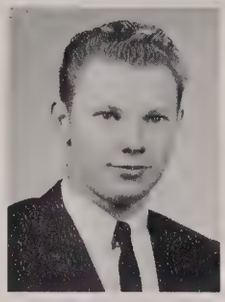

Roger Poole
Heber Springs

Alice Potter
Little Rock

Charlotte Pounders
Little Rock

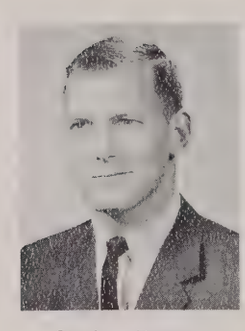

Stephen Power
Little Rock

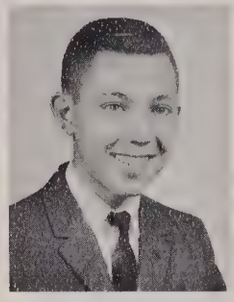

Perry Prince
North Little Rock

Brenda Pruett
Crossett

Kenny Puckett
Fort Smith

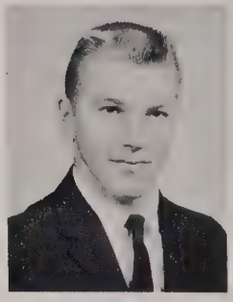

Darvin Purdy
DeWitt

"The lamp is lovely, but there's no place to plug it in."

Sherry Quattlebaum
Searcy

Rockie Rauert
El Dorado

Charla Ray
Booneville

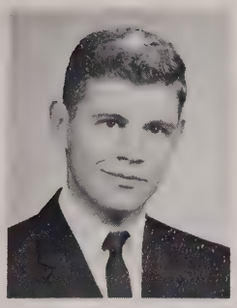

Michael Ray
Little Rock

Students vote in Scroll Queen election.

Judith Reid
Morrilton

Susan Reid
Little Rock

Phyllis Reynolds
Conway

Carolyn Rhein
Mountain Home

Betty Rhodes
Conway

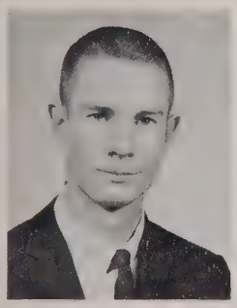

George Rice
Crossett

Rita Rice
North Little Rock

John Richardson
Clarendon

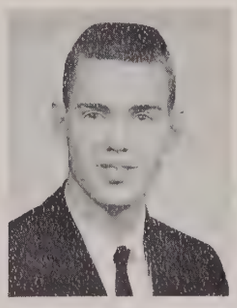

Don Robbins
Conway

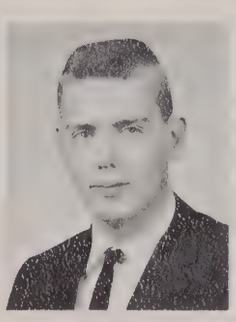

Jon Robbins
Conway

Wiley Roberts
Morrilton

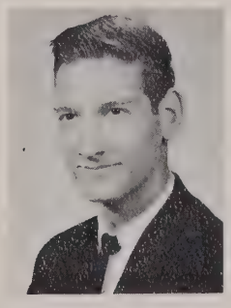

Fred Robertson
Judsonia

Roger Robertson
Greenbrier

Stephen Robinson
Conway

Jane Robison
Huntington

"It beats walking!"

Linda Rodewald
Little Rock

Eula Rowden
Mammoth Spring

Kathryn Rowden
Oxford

Robin Rudder
Pine Bluff

Carol Salmans
Conway

Marcia Saunders
Bald Knob

Harrold Sayger
Biscoe

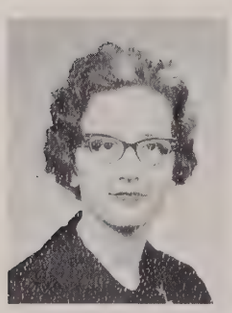

Betty Scarborough
Judsonia

Jeanette Scherman
Conway

Ann Scott
North Little Rock

Becky Scott
Crossett

James Selby
Van Buren

Buford Shaw, Jr.
England

Janice Shelton
Little Rock

Otis Shelton
Little Rock

Nancy Shockey
Little Rock

John Shoemaker
Conway

Anne Shugart
North Little Rock

Mary Siegenthaler
Fort Smith

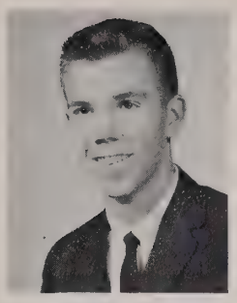

Larry Sigler
Clinton

Carol Sims
Malvern

Larry Sinkey
North Little Rock

Sherri Skaggs
Conway

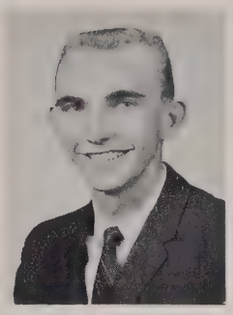

Larry Slayton
Pine Bluff

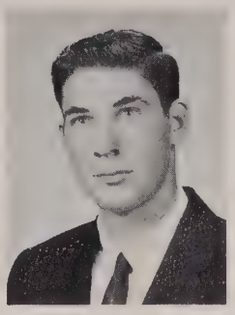

Billy Smith
Berryville

Darrell Smith
Humboldt, Tenn.

David Smith
Jacksonville

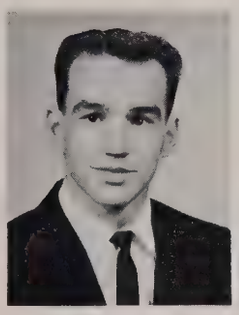

Don Smith
Clinton

Donna Smith
Oxford

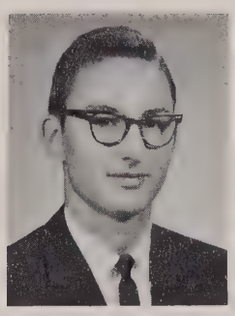

Homer Smith
Conway

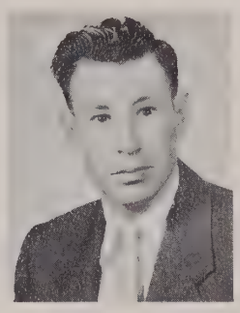

Jerry Smith
Scottsville

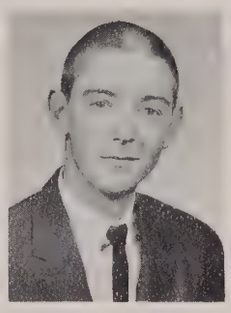

John Smith
Lonoke

Lucy Smith
Damascus

Margie Smith
Dumas

"Let's cut class one more time!"

Mary Smith
Little Rock

Nancy Smith
North Little Rock

Patricia Spence
Ward

Tresiha Staggs
Black Rock

Judy Stakemiller
North Little Rock

Martha Stamps
Newport

Linda Stanfield
Little Rock

Linda Stark
Bee Branch

Lawrence Starr
Conway

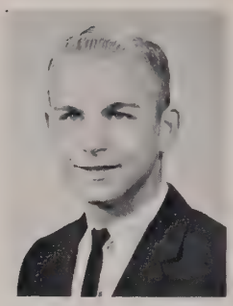

Danny Steel
Littel Rock

Danny Stell
Conway

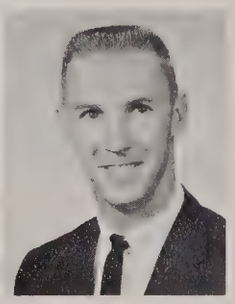

James Stiefvater
Conway

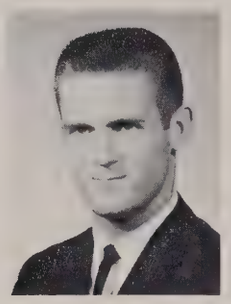

Robert Stone
Crossett

Ronald Strack
Conway

Patricia Strassle
Bigelow

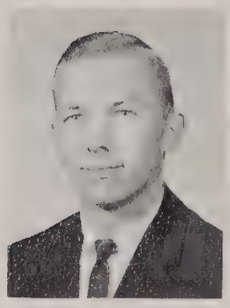

Steve Sturdivant
Crossett

Kay Sturgeon
Pine Bluff

Ginger Sullivan
Wabash

Nancy Sutherlin
Searcy

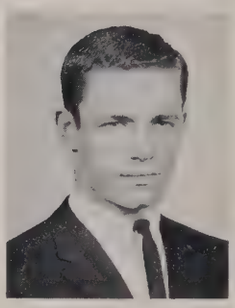

James Tarkington
Searcy

Jerry Taylor
Elizabeth

Martha Templeton
Hazen

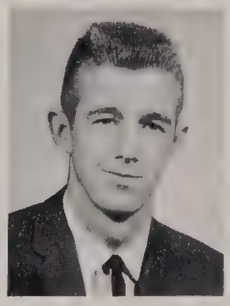

Arthur Thomas
Little Rock

Paula Thomas
Morrilton

Diana Thomason
Lonoke

Freshmen

Whanda Totter
Mable Falls

Ester Townsend
Siloam Springs

Gean Trimble
Jacksonville

Sidney Tucker
Newport

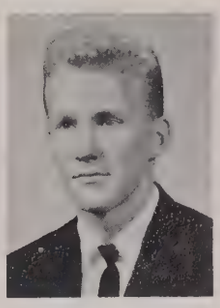

Joe Turbeville
Little Rock

Laura Van Cleave
Pine Bluff

Mimi Van Dalsem
Perryville

Sherry Vanderwalker
North Little Rock

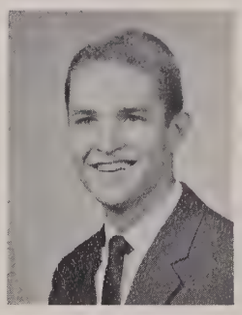

David Vick
Little Rock

Louise Vincent
Little Rock

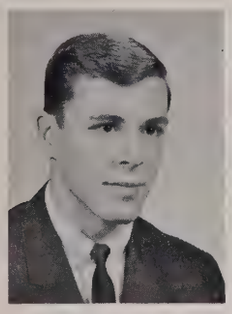

David Voss
Conway

Jeane Wallace
North Little Rock

Lewis Wallace
Waldo

Brenda Walker
Plumerville

Katherine Walker
Melbourne

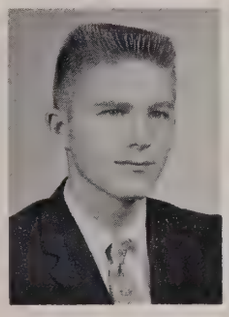

William Walker
Jacksonville

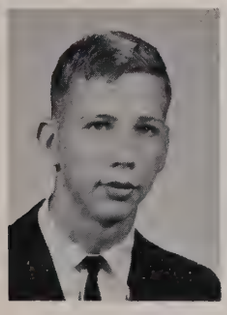

Charles Waits
Pine Bluff

"Painting for sale—$35."

"And now for the Tide commercial."

Bud Wade
Little Rock

Caroyle Walling
Crossett

Diane Walz
Little Rock

Sandra Ward
Conway

William Warrick
Pine Bluff

Carol Watson
Viola

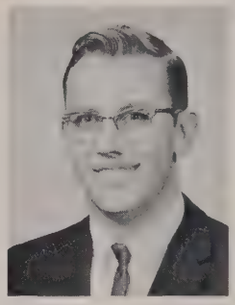

Karl Weathers
Jacksonville

James Westbrook
Bassett

Carolyn Whiley
Little Rock

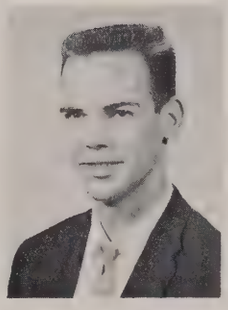

Danny Whittle
Canalou, Mo.

Edith Wiggins
Conway

Diane Williams
Morrilton

Mickie Williams
Shirley

Thelma Williams
Earle

Fran Willis
Crossett

Judy Willman
Lonoke

Charlotte Wilson
Pine Bluff

Freshmen

Kathryn Wilson
Helena

Gary Wimberly
Conway

Mary Wimberly
Conway

Gerry Witt
Alexander

Robert Witt
Quitman

Jo Ellen Wix
Hot Springs

Frank Womack
Norphlet

Norma Woodsmall
North Little Rock

Emma Woodward
Lonoke

Betty Woolverton
North Little Rock

Royce Works
North Little Rock

Helen Worley
Bald Knob

Margot Wylie
Hot Springs

Kathleen Yarbrough
El Dorado

Beth Younts
North Little Rock

Suzanne Yeager
Fordyce

Thomas Yongen
Huntington

Edra Young
Conway

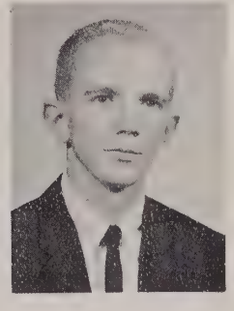

John David Young
North Little Rock

Melinda Young
Conway

Reta Young
Rosebud

Second Semester Students

Buster Babb
North Little Rock

Dollie Baxter
Heber Springs

Thomas Benton
North Little Rock

Margaret Billington
Drasco

Gerry Blume
Heber Springs

Ronald Boax
Jacksonville

Charles Breshears
North Little Rock

Marialyce Brinkley
Morrilton

Gary Carter
Oxford

Stan Chadick
Humphrey

Burnetta Conner
Salem

Davison Dalziel
Jacksonville

William Dilday
Tuckerman

Ben Dozier
Lonoke

Dave Dunlevy
Fort Smith

William Ellis
Archer City, Tex.

Mary Ann Faris
Conway

Annie Ferguson
Little Rock

Billy Fisher
Cotton Plant

Sarah Fitzwater
San Antonio, Tex.

Gwyn Gordon
Searcy

Ronnie Gore
Cotton Plant

Eugene Green
Little Rock

Nancy Grim
Green Forest

Nancy Harelson
Atkins

Arthur Harris
Oxford

Jerry Howell
Lonoke

Charles James
North Little Rock

Annie Jean Joe
West Helena

Ervon Jones
Morrilton

Sheila Jones
Pine Village, Ind.

Terry Keefe
Little Rock

Judy Kuhlemier
Conway

Skippy Leek
Dumas

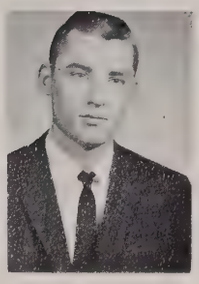

Larry Mack
Conway

Dinah Manor
Little Rock

Lowell McClanahan
Gillett

Sandra McCutcheon
Little Rock

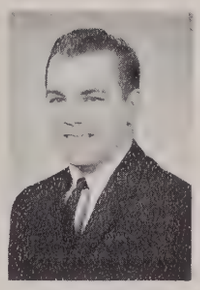

Ralph McDaniel
Little Rock

Frank Moix
Conway

Maureen Moix
North Little Rock

John Nicholson
Jacksonville

Danny Packebush
North Little Rock

Mary Parette
Morrilton

Ree Phillip
Berryville

Charlene Phillips
Austin

Bill Pruitt
Searcy

Jeannie Rayner
McCrory

James Russenberger
Little Rock

Sharon Sharp
Dierks

Harold Smith
Mountain Home

Jane Stallings
Morrilton

Bill Wright
Benton

CAMPUS

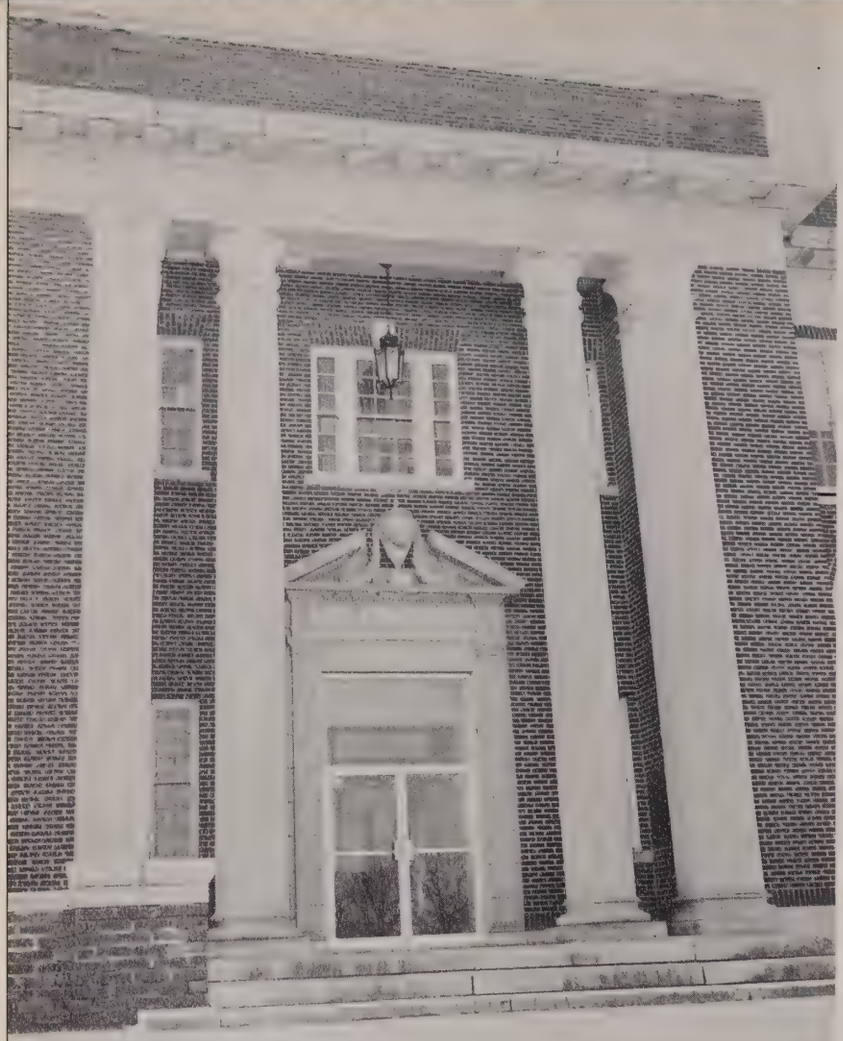

Administration Building

Soon to be known as the Main Building, the former Administration Building was constructed in 1917-1918 when B. W. Torreyson was president of the Arkansas State Normal School.

Pryor to the construction of this building the administrative offices and classrooms were in the E. E. Cordley Science building.

In 1937 the Ida M. Waldron Memorial Auditorium was built adjacent to the main structure. Named in honor of Ida M. Waldron, dean of women from the college's beginning until her death, the air conditioned auditorium has a seating capacity of 1500.

The building is to undergo extensive remodeling in the immediate future to provide for additional classroom and faculty office space.

The building houses the departments of geography, history, foreign languages, math, speech, business, economics and sociology.

Located below the auditorium where the old Student Center was are radio station KCON and the ASTC Little Theatre where plays are presented in the round.

Student Center

The Student Center was constructed in 1957 to meet a variety of needs. It contains the post office, ballroom, snack bar, conference rooms and publication offices.

President's Home

The President's home, located east of McAlister Hall on Donaghey Avenue, was built in 1927, the same year the Physical Education Building and Meadors Hall were constructed. The cost of the total construction was $261,000. The replacement value of the three buildings is now estimated to be $753,300.

General McAlister was President of the college during the construction and the original planning of the house is accredited to Mrs. McAlister. The beautifully furnished two-story red brick home of colonial architecture has six downstairs rooms. The ground floor contains the living room, dining room, library, family room, kitchen, powder room, and entrance hall. Also downstairs is a double garage and screened side porch. The upstairs contains four bedrooms, two complete baths and large hall. Air conditioning and central heating has been installed throughout the house.

The beautifully landscaped grounds have had the same basic landscape pattern since the beginning. However, most of the original shrubs have been replaced. One part of the garden holds a brick fish pond surrounded by white lawn benches and a vine-covered archway leading into an even larger garden. This part of the garden is occupied by several picnic tables, another pond and a small stream crossed by a natural stone bridge.

Every year the President and Mrs. Snow entertain members of the faculty and the newly-arrived freshmen with a garden party called the Freshman mixer.

Denney Hall

Denney Hall, named in honor of C. C. Denney, longtime professor of education, was opened in September, 1962. This modern dormitory will accommodate 140 women.

Ben T. Laney Building

Named in honor of former governor Ben T. Laney, a graduate of ASTC, this building was constructed in 1947 to house the industrial arts department. Large metal and woodworking shops adjoin drafting rooms and class rooms.

E.E. Cordrey Science Building

The Science Building, named in honor of E. E. Cordrey, long time head of the science department, houses the departments of biology, chemistry, physics, home economics, and art. Nine laboratories serve the biological and physical sciences.

Home Management House

The home management house was built in 1935. This white brick Cape Cod cottage is used by the home economics department for residence instruction.

Baridon Music Hall

Baridon Music Hall, now occupied by the department of music, was built in 1938. Teaching studios, classrooms, and a music library are located in the building named in honor of Ida Baridon.

Nolen M. Irby School

Named in honor of Dr. Nolen M. Irby, president of ASTC from 1941-1953, and constructed in 1947, the Irby School was built as a "model school" for the state and nation. It was recently converted into a classroom building for English and education.

Torreyson Library

Torreyson Library, constructed in 1929, named in honor of B. W. Torreyson, the second president of ASTC, houses the central book and periodical collection of the college. It is one of the finest in the state and contains approximately 72,000 volumes.

Cafeteria

The air conditioned cafeteria, built in 1939, provides a main dining room for 600 persons. In addition to the main dining hall, it has two small rooms for banquets and luncheons.

Gymnasium

The gymnasium was constructed in 1937. Used for teaching as well as recreation, the building contains an indoor swimming pool, basketball court, classrooms, offices, and locker rooms. Nearby are the tennis courts, baseball diamond, and football stadium.

Baptist Student Center

The Baptist Student Center is owned by the Arkansas Baptist State Convention. The center was built adjacent to the campus in 1955. It contains a vesper area, lounge, library, kitchen, prayer, and game room.

Methodist Center

The Methodist Student Center was built in 1961 by the Methodist church of Arkansas. Located across the street from the campus, the center provides a place for worship, recreation, relaxation and study.

Minton Hall

Minton Hall, constructed in 1958 and 1960, is a modern dormitory for 254 men. It is named in honor of Dr. H. L. Minton, long time ASTC faculty member.

Short Hall

Short Hall, a modern dormitory for freshman women, is named in honor of G. Y. Short. With modern furniture and architectural design, this dormitory features suites to accommodate four women.

McAlister Hall

McAlister Hall was occupied for the first time in 1934. This dormitory for freshman women is named in honor of General H. L. McAlister, third president of ASTC. A chapel for all students is located on the ground floor.

Bernard Hall

Bernard Hall houses a majority of the upper class women. It was built in 1939 and named in honor of Miss Mary A. Bernard, a former art teacher. In 1947 two wings were added to the main structure making it a "U" shaped building.

Doyne Hall

Doyne Hall, a residence hall for men, is named in honor of J. J. Doyne, the first president of ASTC. Doyne is the oldest dormitory on campus.

Meadors Hall

Named in honor of the late Dean A. J. Meadors, Meadors Hall is a dormitory for men. Each of the men's social fraternities has a room available for meetings and social affairs on the first floor of this dorm.

Wingo Hall

Wingo Hall constructed in 1935 and named in honor of Otis T. Wingo, one of the founders of ASTC, is a residence hall for married students.

Veterans Hall

Veterans Hall was built in 1947 as the result of the increased enrollment following the second world war. The colonial structure accommodates 126 men.

Maintenance

The maintenance department is responsible for the overall physical plant of the college. The office and storage building was constructed in 1957.

Cottages

The Bruce Street cottages were constructed in 1946. Located on Donaghey Avenue and Bruce Street, these four room cottages provide housing for married students.

PERSONALITIES

Miss Arkansas 1963

Edye Addington

Sara Jo Fendley

Scroll Queen

Peggi Bolls

First Runner-Up

Kay Mauldin

Second Runner-Up

Scroll Queen Nominees

Judy Carter

Sue Flake

Susie Hutto

Jane King

Janet Lovell

Reba Privett

Dottie Richardson

Edna Spurlock

Joy Tedford

Emma Woodward

Reba Privett

Homecoming Queen

Homecoming Maids

Dotty Richardson

Susie Hutto

Sue Flake

Michele Barclay

Gay Nichols

Miss ASTC

June Terry

First Runner-Up

Linda Clark

Second Runner-Up

Mary Ann Hall

Founders Day Queen

Founders Day Maids

Marilyn Morris

Kathy Jones

Susie Hutto

Sue Flake

Most Beautiful Greek

Sara Jo Fendley
Alpha Sigma Alpha

Runner-Up

Dianna Arey
Delta Zeta

Most Handsome Greek

Gene Chafin
Pi Kappa Alpha

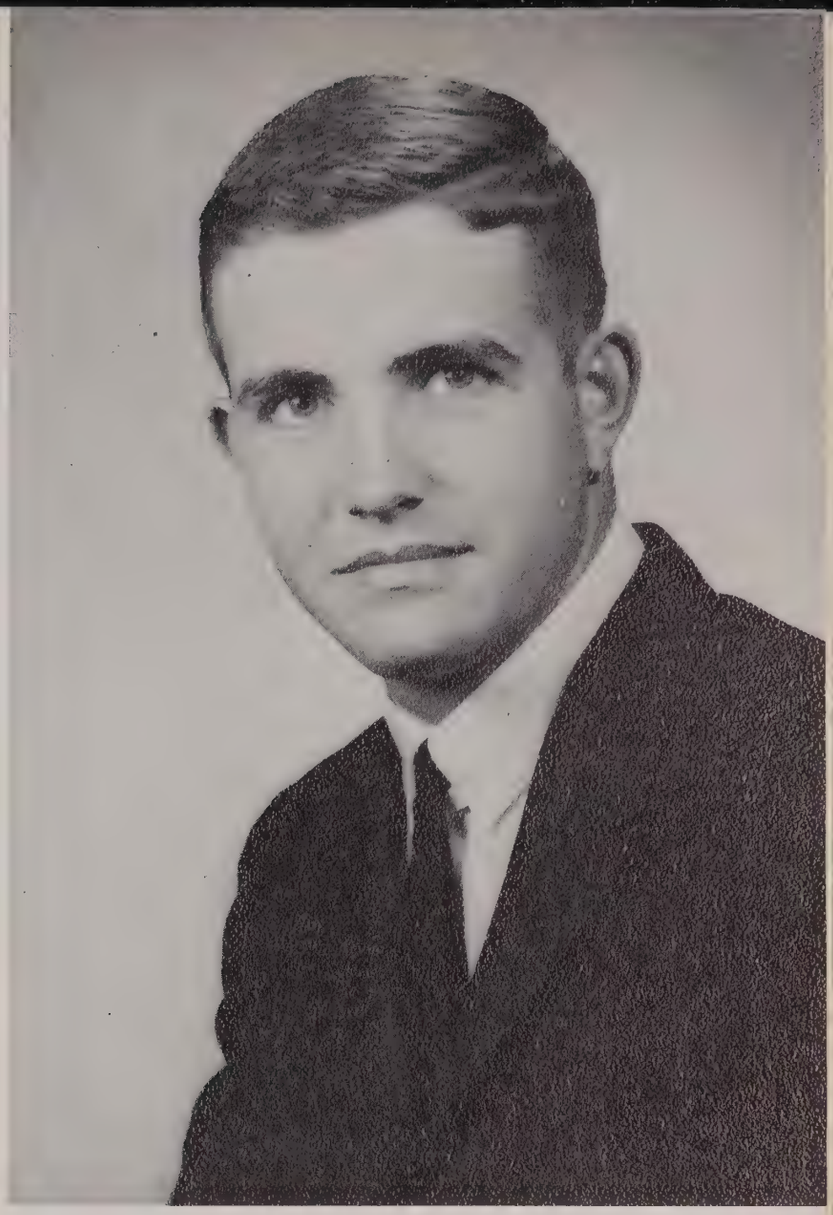

Runner-Up

Hoover Young
Sigma Tau Gamma

Linda Clark
Sigma Kappa

Linda Jo Moran
Sigma Sigma Sigma

Paula Tousinau
Alpha Sigma Tau

Nominees

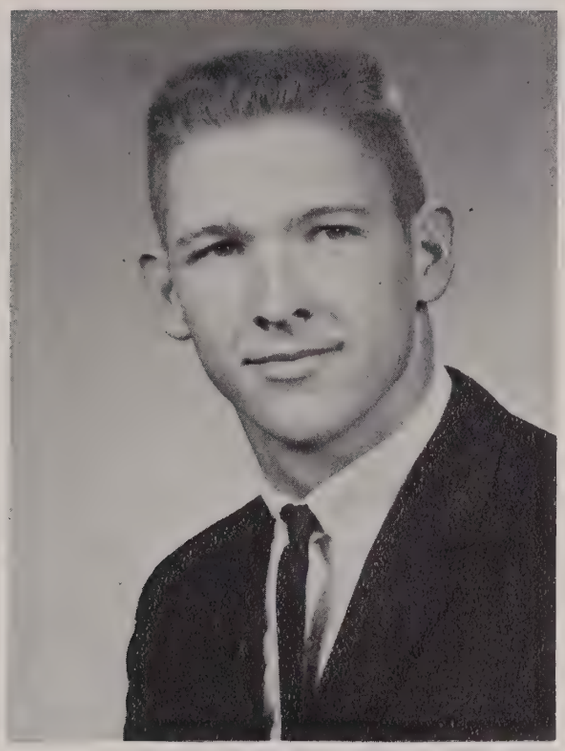

Ronnie Gore
Theta Xi

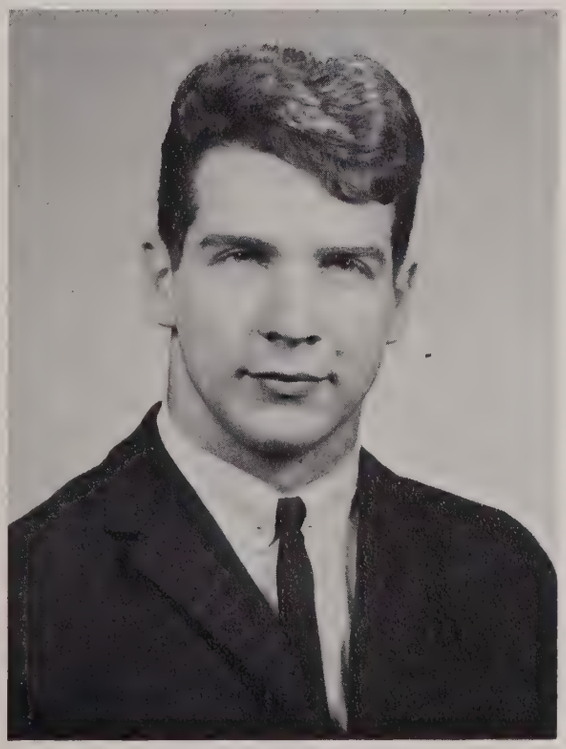

Danny Paulette
Phi Lambda Chi

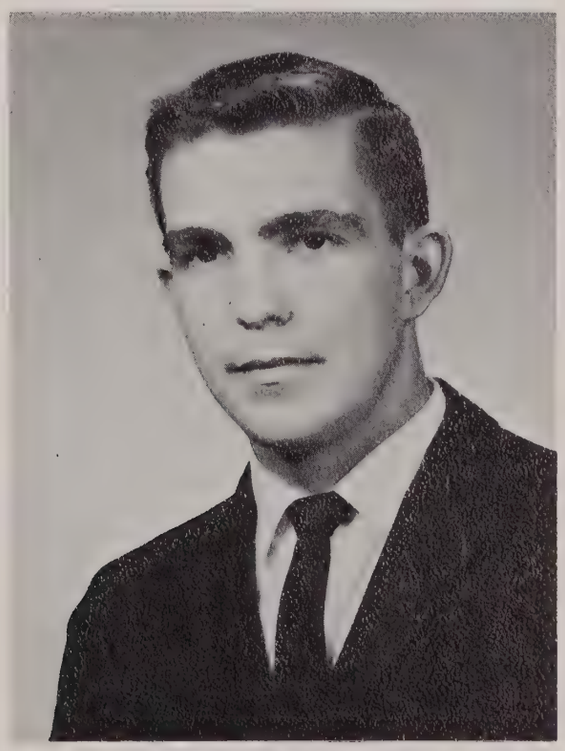

Johnny Shepherd
Phi Sigma Epsilon

Best Dressed Coed

Linda Maddox models an off campus wool dress which she made.

Linda Maddox, ASTC's best dressed coed, should go far in Glamor magazine's national contest to select the best dressed coed in America if past experiences can be cited as indicators. Being an accomplished seamstress, Linda makes most of her clothes, and has won several honors with this ability.

At the age of thirteen she entered her first sewing contest, the county dress review and won her first prize with a skirt and blouse. Since then she has won the state 4-H contest twice, once with a floor length formal and once with a playsuit. Reaching the national level in 1961, Linda participated in the "Make It With Wool" contest and her entry, a dress and jacket, won first place in construction.

Then in 1962 she submitted a dress and coat to the Singer Sewing Contest, and with the effort won a sewing machine.

Now in 1963 Linda finds herself in another national contest, concerning clothes. But this time, rather than construction, it is the clothes themselves and the good taste with which she chooses and wears them which may bring her honors.

Linda models the on campus outfit which won her the ASTC title.

Linda models her choice of formal attire.

Cheerleaders

Dotty Richardson and Judy Montgomery served as cheerleader co-captains for 1962-63.

Ten cheerleaders, eight regular and two alternates, were selected by the members of Royal Rooters in tryouts held early in September. Miss Carlysle Ellis was elected by the Rooters to serve as cheerleader sponsor.

The cheerleaders are responsible for leading cheers at all pep meetings and at all football and basketball games.

Four girls, Dotty Richardson, Judy Montgomery, Kay Mauldin, and Judy Green were cheerleaders last year. Sharon Butler, Diane Hart, Janet Lovell and Carol Sims are freshmen. Sue Flake, a sophomore, and Sandra Maddox, a freshman, are the alternate cheerleaders.

Dotty Richardson
Co-Captain

Judy Green

Sharon Butler

Diane Hart

Janet Lovell

Kay Mauldin

Judy Montgomery
Co-Captain

Carol Sims

Sue Flake

Sandra Maddox

Arkansas' Top Athlete

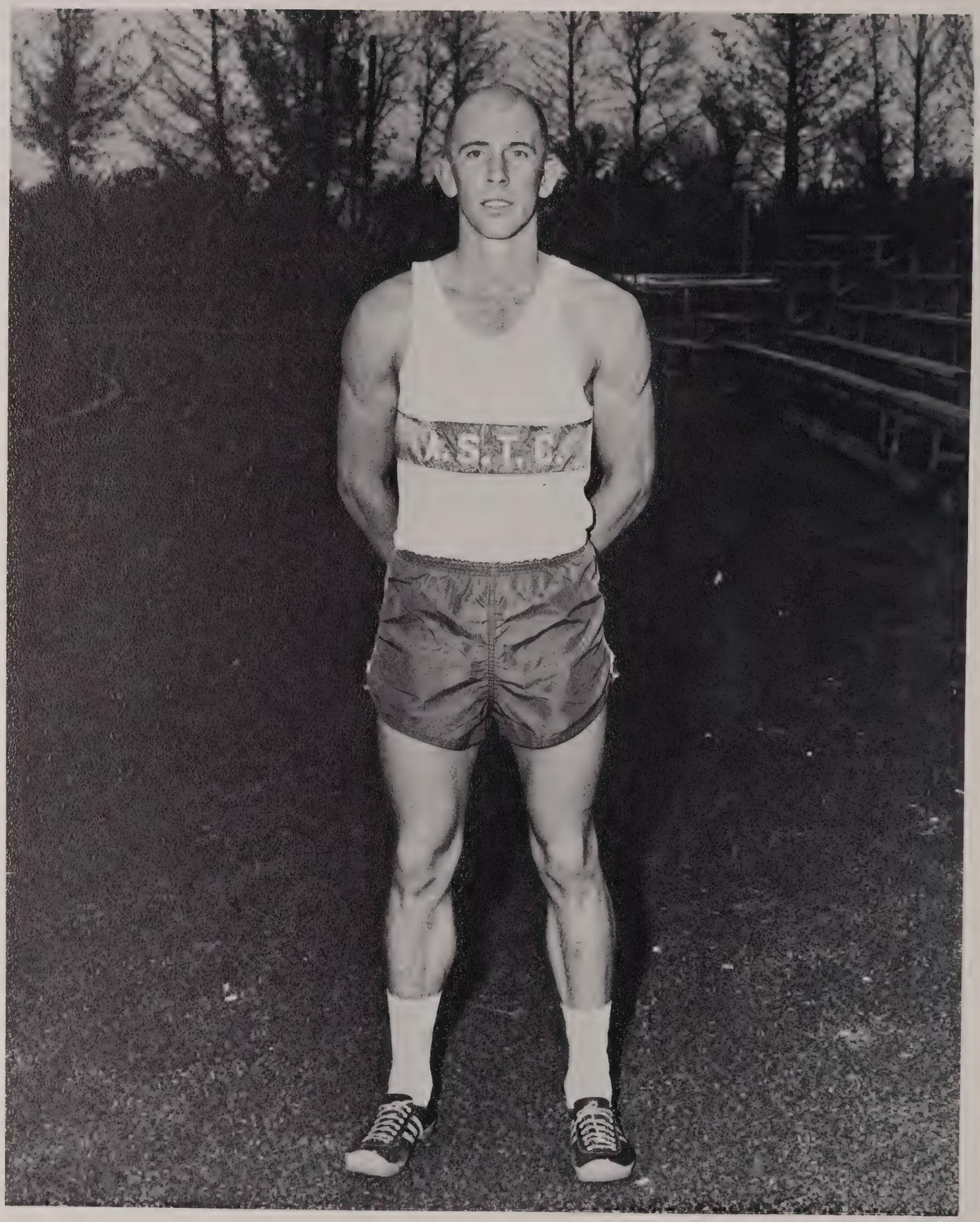

Gerald Cound received the Neil Martin Award presented annually to the top amateur athlete in the state.

Cound Acknowledges the award which was presented at the ASTC-Hendrix basketball game.

Representing the AAU, Coach Ivan Grove of Hendrix presents the award to Cound.

Gerald Cound, ASTC track star, was named the state's top amateur athlete for 1962.

Cound received the Neil Gibson Martin victory trophy presented by the Arkansas Association of Amateur Athletic Union for his outstanding preformances in track.

Cound climaxed his athletic career at ASTC by placing first in the National Association of Intercollegiate Athletic national 880 yard run in Souix Falls, South Dakota and then running the fastest 880 ever run by an Arkansan. This occured at the Amateur Athletic Union's national meet at Walnut, California.

Cound transferred to ASTC in 1960 from Eastern Oklahoma A and M where he lettered in track two years, winning the 880 yard run in the conference meet as a sophomore. He also lettered in basketball his sophomore year.

After transferring to ASTC he lettered in three major sports his junior year—basketball, baseball, and track. In basketball he played on a team which won the NAIA district 17 playoff and finished second in the AIC. He was a shortstop on the baseball team which won the AIC championship.

It was in track that Cound enjoyed his greatest athletic success. In 1961 he broke the AIC record in the 880 yard run which had stood for 29 years when he ran a 1:57. He was also a member of the record breaking mile relay team. Both Cound, running the 880, and the relay team, of which he was a member, placed in the national NAIA meet that year.

In 1962 Cound lettered in basketball but decided to concentrate on track, dropping baseball.

At the AIC meet in Monticello that year he ran the mile in 4:24 in the preliminaries. This feat broke the 35 year old AIC record of 4:27.4. At the same meet he broke his own AIC record in the 880 run with a 1:53.9. Also he was a member of the Bear's record setting relay team.

Entering the NAIA and AAU track meets he established two first for Arkansas track circles. He became the first Arkansan to ever win the first place in the NAIA meet with a winning time of 1:51.3. This time was the second fastest in the history of that meet. Later in the summer at the AAU meet in Walnut, California he bettered his time when he clocked a 1:50.3 which was the fastest 880 ever run by an Arkansan.

In 1962 Cound received both the C. C. Calhoun Athletic Award, presented annually by the Student Senate to the school's top athlete, and the I. W. Stephenson Award.

Last fall Cound coached the Cross Country team to the AIC championship.

Cound was nominated for the Martin Trophy by President Snow and Athletic Director Frank Koon. Coach Koon described Cound in this manner. "He is one of the finest all around athletes to ever represent Arkansas State Teachers College. More than that, he is one of the greatest track athletes in Arkansas track history, and is, no doubt, the greatest track athlete in Arkansas college history."

The last three Martin Trophy winners were All-American football players at the University of Arkansas.

Who's Who Among Students In

Twenty-one seniors and ten juniors were selected to be listed in the 1963 edition of "Who's Who Among Students in American Universities and Colleges."

These students were nominated by their classmates and elected by the faculty. Four criteria used in considering students for election are scholarship, participation and leadership in extracurricular activities, citizenship and service to the college, and promise of future usefulness.

The idea of creating one national basis of recognition for outstanding college students was conceived thirty years ago. Interested parties consulted with college administrators throughout the nation and in 1935 the first edition of "Who's Who in American Universities and Colleges" was published.

Each student who is selected receives without cost: a certificate of recognition, recognition and biographical sketch in the national publication, and the benefits of a national student placement service.

Richard Stephens, a senior from North Little Rock, has been president of Chi Nu, the Interfraternity Council and of his class during the summer term. He is a member of FBLA, the Sociology Club, and NOMA.

Shirley Deslauriers, a North Little Rock junior, has been chaplain, rush chairman and vice president of Alpha Sigma Alpha, vice president of ACEI, and president of Bernard House Council. She is a member of WRA, Alpha Chi, and the Newman Club. She has been on the Dean's List and taken part in the honors program.

Judy Councill, a senior from Pasadena, Texas, has been vice president and president of Sigma Kappa. She has been a member of tha Band, Royal Rooters, WPEM, and WRA. Judy served as a delegate to the student section of the AEA convention and received both a band and physical education major scholarship.

Harold Eidson, a Conway junior, has served as vice president and chaplain of Sigma Tau Gamma and vice president of the Physics Club. He is a member of the Student Senate, Royal Rooters, SCA, and Alpha Chi. He has been on the Dean's List and has participated in the honors program.

American Universities and Colleges

Shannon Bohart, a senior from Humphrey, has been a member of SCA, WRA, Royal Rooters, Student Senate. She has been president of Delta Zeta and is majorette captain of the band.

Jeff Henderson, a senior from Cabot, has been a member of Alpha Chi and the Scroll Staff. He has participated in the honors program and has been on the Dean's List. Jeff served as historian of Sigma Tau Gamma.

Gerald Cound, a Grannis senior, has been a member of the Student Senate. He has been president of the BSU and the Senior class. He received the C. C. Calhoun and O. W. Stephenson Award for outstanding athletic accomplishments. He was named the state's top amateur athlete of the year.

Jane Grigsby, a Mountain View senior, served on Bernard House Council and has been a member of Royal Rooters, WRA, and FBLA. She has been corresponding secretary, chaplain, and parliamentarian of Delta Zeta, president and secretary of SCA. Jane participated in the honor program and was runner up in the state FBLA typing contest.

Judy Green, a Little Rock senior, has been a member of the Student Senate, WRA, ACEI, SNEA, and SCA. She was vice president of Royal Rooters, Delta Zeta, and the junior class. Judy has been a cheerleader four years and has served as cheerleader captain. She was runner-up for ASTC Sweetheart in 1960.

Who's Who Among Students In

Ann Morrison, a Harrisburg senior, has been a member of SNEA, WRA, Colechon, and the Schoolmarms. She was secretary of Sigma Sigma Sigma, and Alpha Chi. Ann has appeared in several dramatic productions, has been on the Dean's List and was chosen Theta Xi Sweetheart and Most Beautiful Greek.

Bill Underwood, a Clinton senior, has been a member of Wesley Foundation, Student Senate, Royal Rooters, and the Scroll Staff. He has been president of his summer class, corresponding secretary of Sigma Tau Gamma and parliamentarian of Alpha Psi Omega. Bill had roles in four dramatic productions.

Maxine Whitney, a senior from Manila, has been a member of BSU, WRA, Scroll Staff, and Royal Rooters. She has served as treasurer of Sigma Sigma Sigma and vice president of both SCA and WPEM.

Wilbur Owen, a junior from Conway, is a member of the Student Senate and Royal Rooters. He has served as treasurer of Sigma Tau Gamma. Wilber has received the high point trophy in track for the past two years.

Martha Jane Hix, a Clarendon senior, has been a member of Royal Rooters, WRA, SCA, and SNEA. She served as vice president of Delta Zeta and reporter for Alpha Psi Omega. Martha Jane has been a T-Stepper and a Homecoming maid. She was listed in Who's Who last year. She had major roles in several dramatic productions.

Judy Montgomery, a Conway junior, is a member of Delta Zeta, Royal Rooters, BSU, SCA, WRA, and Colechon. Judy is co-captain of the cheerleaders and was first runner-up for Best Dressed Coed last year. She has participated in the honors program.

American Universities and Colleges

Wanda Murphy, a Little Rock senior, has been a member of SNEA, SCA, WRA, Choir, and T-Steppers. She has been president, treasurer, and music chairman of Sigma Sigma Sigma, president of SNEA, treasurer of Royal Rooters and ACEI. She has also been on the Dean's List.

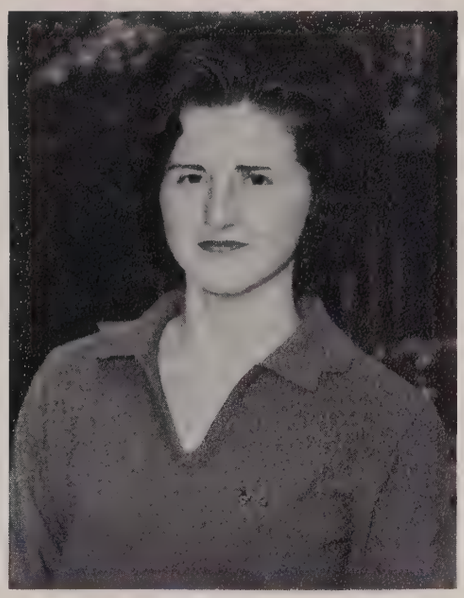

Carolyn Eidson, a junior from Conway, is a member of Alpha Chi, SCA, ANEA, ACEI, and WRA. She has served as treasurer and historian of Delta Zeta. She has been on the Dean's List and has participated in the honors program.

Coy Clark, a Bentonville junior, is president of his class and has been a member of the Student Senate, SCA, FBLA, and Pi Kappa Alpha. Coy was selected by the students as "Mr. Courtesy of 1963."

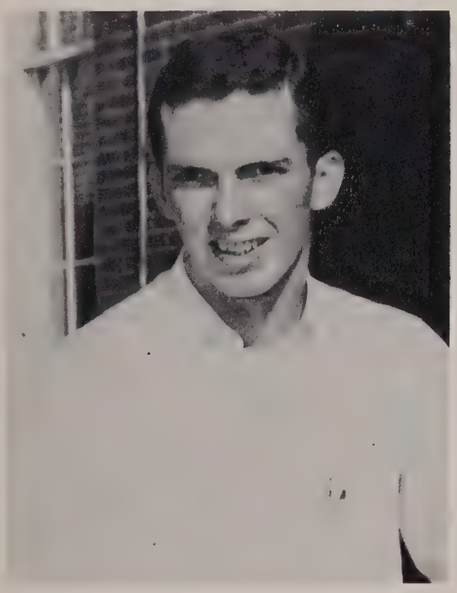

David Bailey, a junior from Conway, has been on the Dean's List and is a member of Alpha Chi. He has served as secretary of Sigma Tau Gamma and treasurer of the Physics Club. David has also served on the Student Senate.

Mary Bennett, a Pocahontas senior, has been a member of Royal Rooters, WRA, BSU, SCA, and Choir. Mary served on Bernard House Council, and was Alpha Chi vice president and treasurer of Schoolmarms. She has been on the Dean's List and was chosen for Who's Who in 1962.

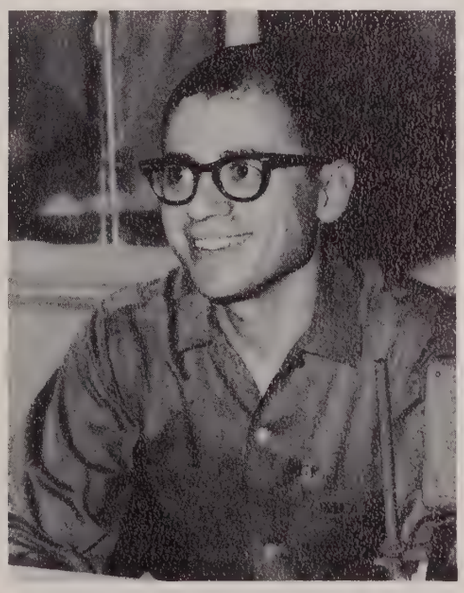

Constantine Skoumbourdis, a senior from Nazareth, Israel, is a member of Theta Xi. He has served as president and vice president of the American Chemical Society. In 1962 he was Theta Xi's choice for "Who's Who in the Greek World."

Who's Who Among Students I

Billy Ray Sevier, a Conway senior, has been a member of Royal Rooters and served as sentinel of Sigma Tau Gamma. Bill, who has been on the Dean's list, received the AIC Scholar Athlete Award. He was selected All AIC football two years.

Edna Spurlock, a Holly Grove junior, has been vice president and chaplain of Alpha Sigma Tau and was secretary of McAlister House Council. She has been a member of ACEI, SCA, SNEA, WRA, and the Scroll staff. Edna was a T-Stepper and received the Student Senate Scholarship.

Kay Fleming, a Hot Springs senior, has been a member of SCA, WRA, Alpha Chi and the choir. She has been president of Sigma Sigma Sigma and Royal Rooters as well as treasurer of Royal Rooters, historian of ACEI and secretary of SNEA. Kay has also been on the Dean's list.

Pat Lachowsky, a Conway senior, has been a member of Royal Rooters, FBLA and WRA. She has been president of Delta Zeta and secretary of the Newman Club and T-Steppers. Pat served on Bernard House Council and has been a Schoolmarm. She participated in the honors program and was chosen Miss Future Business Executive of FBLA. She was listed in Who's Who last year.

Ronnie Spann, a junior from Little Rock, has been a member of SCA, Royal Rooters, Alpha Chi and Student Senate. He was vice president of Sigma Tau Gamma and president of the sophomore class. Ronnie has been on the Dean's list and was first runner-up in the "Most Handsome Greek" contest.

American Universities and Colleges

Norma Chick, a Conway junior, has been a member of Alpha Chi, Student Senate and SCA. She served as historian of Delta Zeta, has participated in the honors program and has been on the Dean's list. She was a Homecoming Maid in 1961.

Margaret Lewis, a Conway senior, has been on the Dean's list and participated in the honors program. She has been a member of BSU, Student Senate, SCA, Royal Rooters, Alpha Chi, ACEI, and Delta Zeta. She served as president of Phi Alpha Theta and SNEA.

Sheffield Nelson, a Brinkley senior, has been a member of SCA, Royal Rooters, and Sigma Tau Gamma. He served as president, vice president and reporter of the Student Senate and vice president of the freshman class. He was chairman of the ASGA constitutional committee. Sheffield has participated in the honors program, has directed the Miss ASTC pageant two years and was selected "Mr. Courtesy 1962." He was chosen for Who's Who last year also.

Monterey Talley, a senior from Morrilton, has been a cheerleader, and a member of SCA council, WRA, SNEA, Alpha Chi and Panhellenic. She has been secretary of Royal Rooters and treasurer of Delta Zeta. She has been on the Dean's list, participated in the honors program and was runner-up for Alpha Chi regional scholarship. She was listed in Who's Who last year.

Jay Mack Fortner, a senior from Conway, has been a member of Phi Alpha Theta, Royal Rooters, SNEA, SCA, and the Echo staff. He served as president of Alpha Chi and vice president of the BSU. He has been on the Dean's list. Jay Mack is co-editor of the 1963 Scroll.

Mr. and Miss Courtesy

Coy Clark and Dianna Arey were selected by the students as Mr. and Miss Courtesy 1963. The contest is sponsored annually by Theta Xi fraternity.

All AIC Football

The Bears placed seven men on the All AIC football team. One of these, Billy Ray Sevier, received the vote of all the AIC coaches.

Selected for the first team defense were Jim Rowland, senior, cornerback; Buddy Voegele, senior, tackle; and Johnny Simmons, Junior, halfback.

Selected for the first team offense were Joe Fred Young, sophomore, center; Herbie Cook, senior, quarterback; Steve Hathcote, senior, fullback; and Billy Ray Sevier, senior, tackle.

Herbie Cook

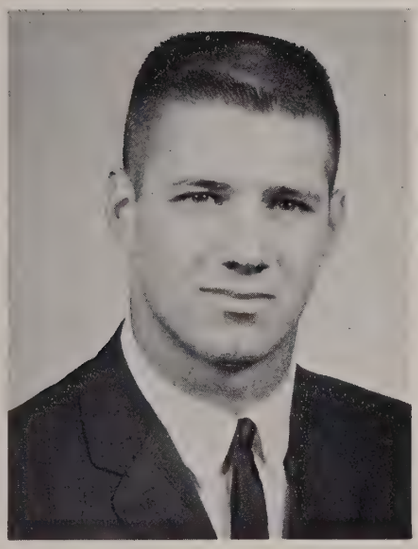

Steve Hathcote

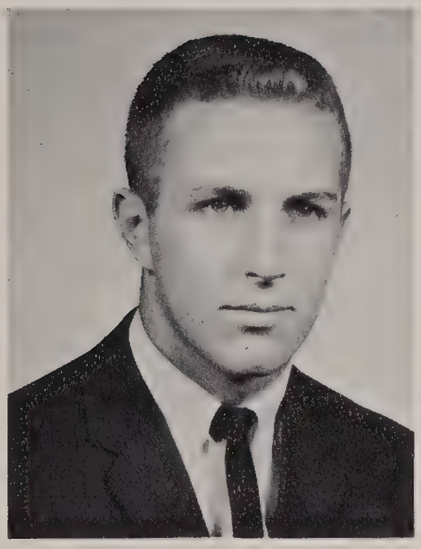

Jim Rowland

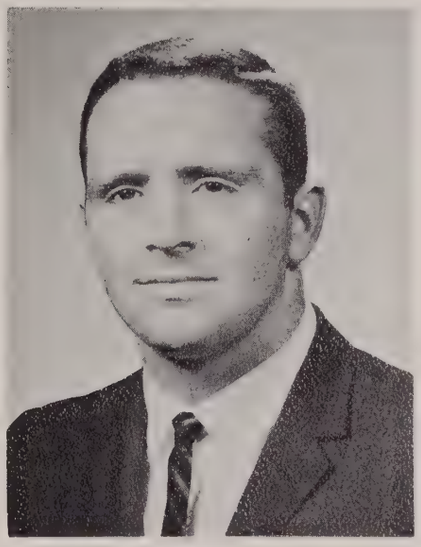

Billy Ray Sevier

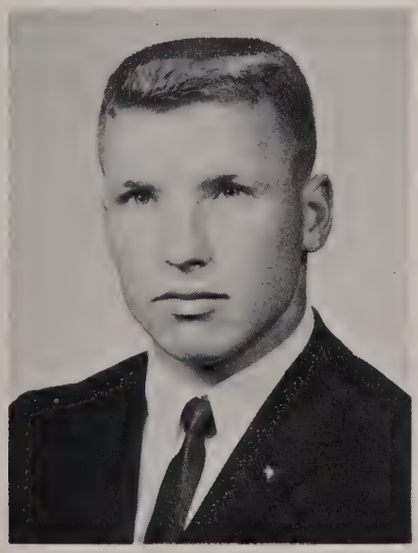

Johnny Simmons

Buddy Voegele

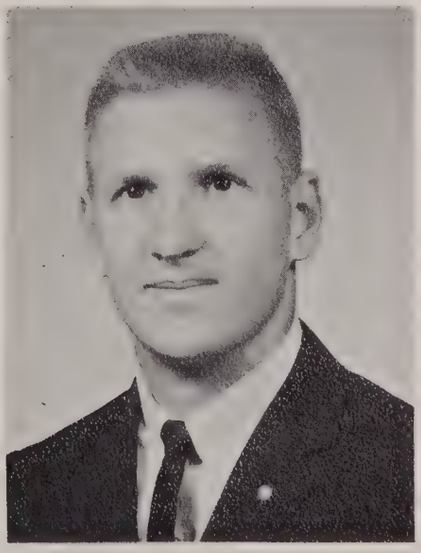

Joe Fred Young

SPORTS

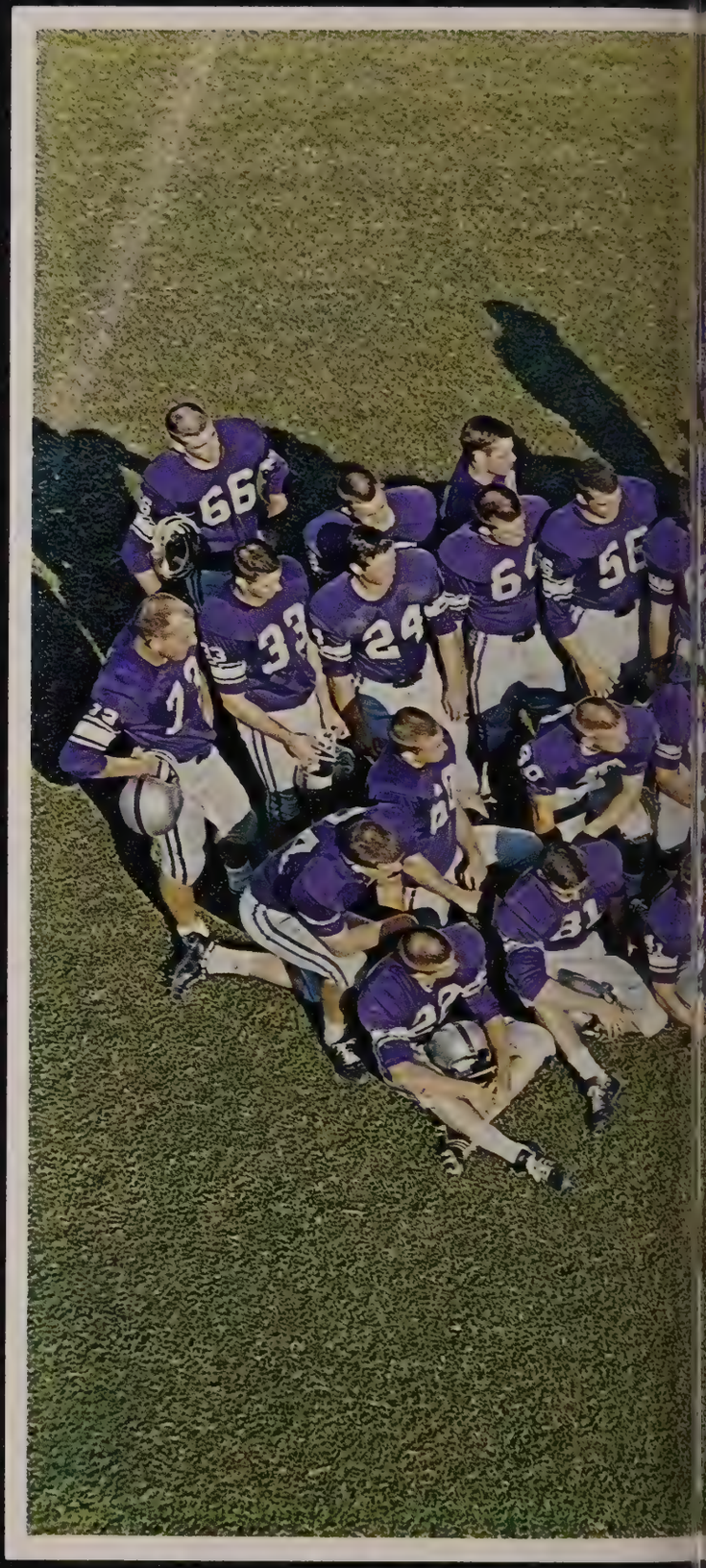

61
65
75
10
63
55
12
30
70
51
44
76
50
71
67
52

Football Coaches

Frank Koon
Head Football Coach

Coach Frank Koon, dean of college coaches in Arkansas, has been an AIC coach for the past 16 years. For nine years he was head football coach at the College of the Ozarks. He has been head football coach and athletic director at ASTC since 1955.

Coach Koon played four years of college football at Henderson State Teachers College and was an All-Conference center.

He was a coach at Sheridan High School for nine years.

Raymond Bright, backfield coach and track coach, graduated from ASTC in 1948 where he earned three letters in football as halfback. He coached nine years in Conway Junior and Senior High School. He joined the ASTC staff in 1958.

Fletcher Lowry, line coach and baseball coach, played four years of varsity football at the College of the Ozarks. He previously coached at the high school in Horatio, Arkansas. He came to ASTC in 1955.

Fletcher Lowry
Assistant Coach

Raymond Bright
Assistant Coach

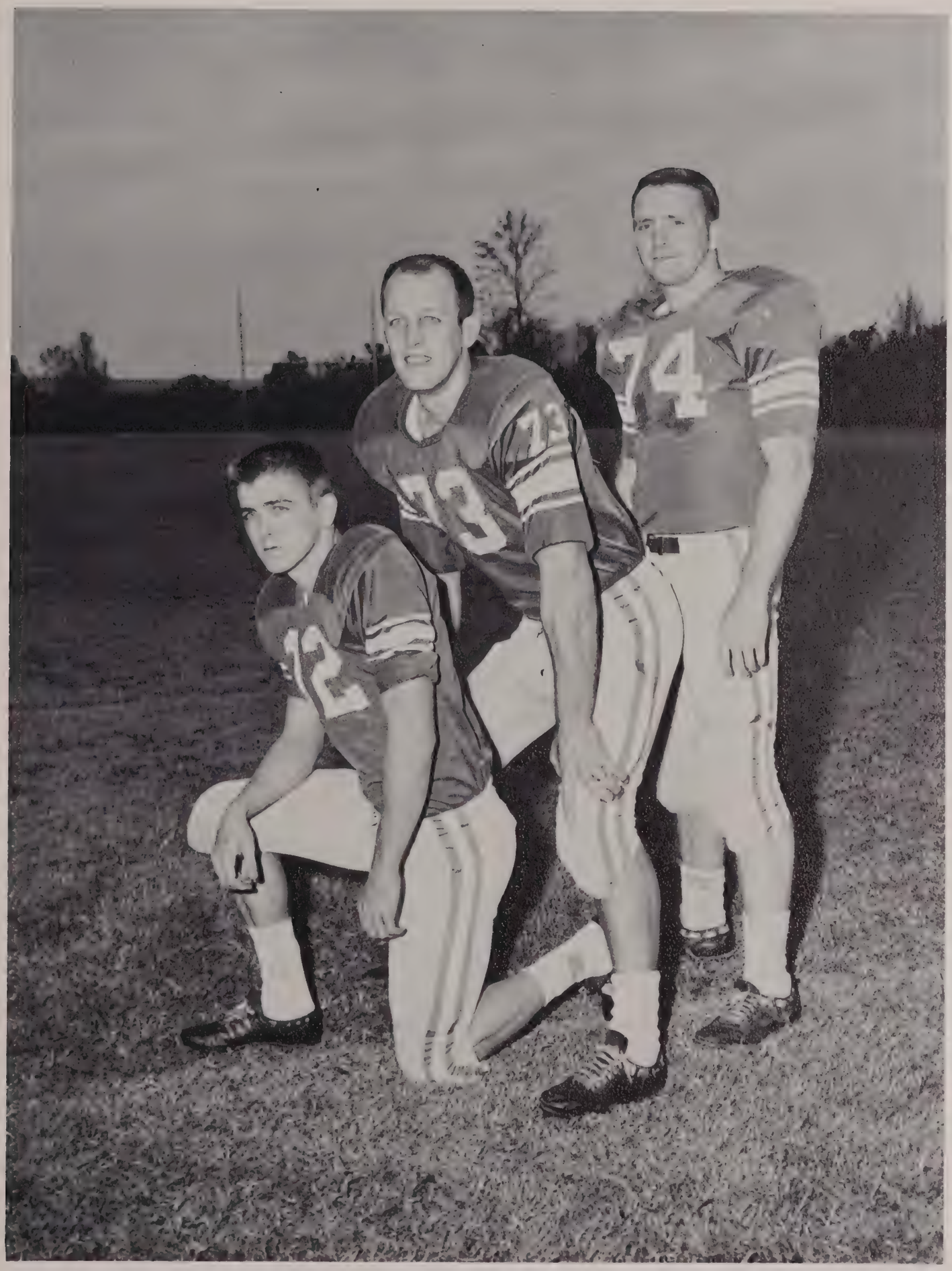

Tri-Captains Herbie Cook, Buddy Voegele and Bill Sevier, led the Bears to the 1962 AIC Championship

All AIC: Standing—Buddy Voegele, senior; Joe Young, sophomore; Bill Sevier, senior; Herbert Cook, senior. Kneeling—Johnny Simmons, junior; Steve Hathcote, senior; and Jim Rowland, senior.

Bears Win AIC Championship

The Bears wound up their football season with a 7-0 conference record and the AIC championship, the first unshared football title they held in 22 years. The Tutors finished the season with an 8-2 record over-all.

The Bears opened their season in a deceiving defeat to East Central Oklahoma, 21-0. Their next game against the University of Tennessee, Martin Branch ended in their second pre-conference defeat, 13-6.

It was a different picture when the Bears started their conference play. They defeated Ouachita Baptist College, 13-7; the College of the Ozarks, 14-0; Harding College, 26-0; Arkansas Tech, 14-7; Southern State College, 14-10; Arkansas A and M, 27-0; and Henderson State Teachers College, 19-7. They defeated Graceland College of Iowa in a mid-season, non-conference game at Conway.

Though the Bears played Henderson in their last game of the season, the Arkansas Tech game was the deciding battle of the AIC conference. The Bears were ready for the Wonder Boys and took them 14-7 in Tech's only conference defeat of the season. It was homecoming for ASTC.

Probably the most exciting game of the season was immediately following the Tech game. The Bears astounded and relieved "Bear Backers" as they pulled the important decisions out of the fire defeating Southern State 14-10 after trailing 10-0 at the half.

The clinching game for the Bears was the Henderson game. The announcement that A.S.T.C. students would receive an extra day from school if the Bears won the AIC championship by defeating the Reddies was just what the students wanted and the team needed to widen the 13-7 score to 19-7 in the last six minutes of play.

It was gratifying to watch the Bears as they took a slow start and developed into the hardest hitting defensive and offensive team the AIC has had in many years. Every game saw a change in the Bears who were blessed with a versatile but often inexperienced group of players. By the time the season was over they lacked neither experience or versatility as the hard hitting team fought their way to the top.

The Bears had seven men on the All-AIC team. One, Bill Sevier, received the votes of all the coaches. The men selected on offense of the first team were Joe Young, sophomore, center; Herbert Cook, senior, quarterback; Steve Hathcote, senior, fullback; Bill Sevier, senior, tackle.

The men on the first team defense were Jim Rowland, junior, cornerbacker; Buddy Voegele, senior, tackle; and Johnny Simmons, junior, halfback.

Honorable mentions were Alvin Crawford, Dain Duvall, Bill Tiner, and Bill Shimek.

The Bears are losing seven senior players, who were consistently mentioned on the starting line-up. The men are Bill Sevier, Alvin Crawford, Dain Duvall, Herbert Cook, Steve Hathcote, Buddy Voegele, and Tim Kirby.

Bears in a huddle before the game.

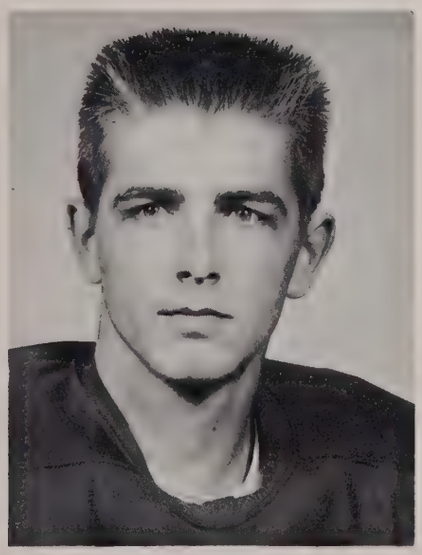

Herbie Cook
Quarterback

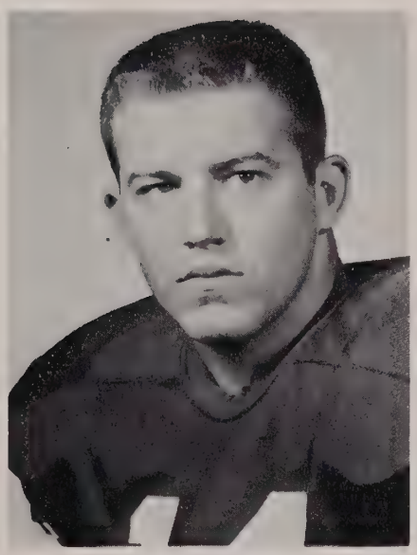

Alvin Crawford
Guard

Dain Duvall
Guard

Tim Kirby
Guard

East Central Oklahoma 21--ASTC 0

Fumbles and penalties snuffed out the Bears in their opening game against the East Central Oklahoma Tigers in a televised game. The Tiger's power pitted against the Bear's bad breaks marked the difference.

On their first possession of the ball, the Tutors crossed the goal line on a flare pass from senior quarterback Herbie Cook to tailback Jim Tarkington. The play was called back because of an off-side penalty. Fumbles in the second half on the ASTC ten and 18 yard lines were turned into touchdowns both times by the Tigers. A vital pass was dropped in the end zone to end another drive for the Bears.

Freshman quarterback, Mike Wood, scored first for Oklahoma with a 65 yard run utilizing excellent blocking. Short runs by halfback, Jerry Beattis, netted 12 more points after the Oklahomans recovered two fumbles on the Bear's end of the field.

Wingback, Bill Tiner, made an impressive run only to have it nullified by a holding penalty. The Bears, relying heavily on freshmen, drew praise from Coach Koon on their fine display of effort, but made some critical mistakes which hurt.

Frank Myers
Tackle

Martin Branch 13--ASTC 6

The big, hard-hitting Volunteers turned two ASTC defensive blunders into both their touchdowns, then repelled a late State Teacher's threat and handed the Bears their second defeat of the season, 13-6.

The first mistake came late in the first half as a pass from a double reverse, which completely fooled the Bear defensive men, resulted in a touchdown for Martin Branch.

The second came as the Martin Branch of the University of Tennessee had the ball on its 11 and faced a fourth down kicking situation. The punt rolled to the Volunteer 40 where three Martin Branch players surrounded it. A Bear defensive man dived and hit the ball as he apparently attempted to throw a block and the Vols recovered on the 42. The Vols ground out a touchdown from that point and then turned to defense to salvage the ball game.

ASTC's lone score was Herbie Cook's pass on fourth and goal to go, to Jim Tarkington in the corner of the end zone with the PAT being wide. The Bears threatened once on a fourth down field goal attempt from the Martin ten but the kick was wide.

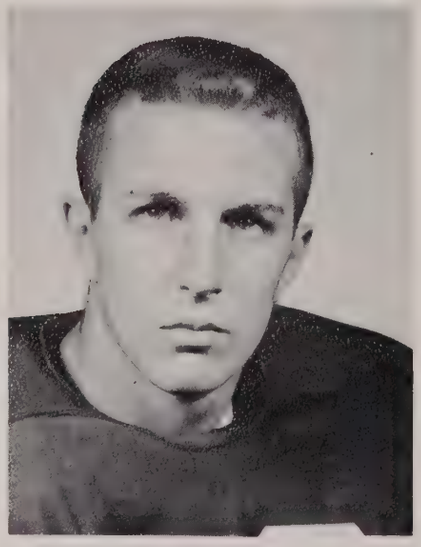

Jim Rowland
Quarterback

Bill Sevier
Tackle

Bill Tiner
Halfback

Photo courtesy Harding College

Quarterback Herbie Cook gains valuable yardage against Harding.

Ronnie Clark
Fullback

Coy Clark
End

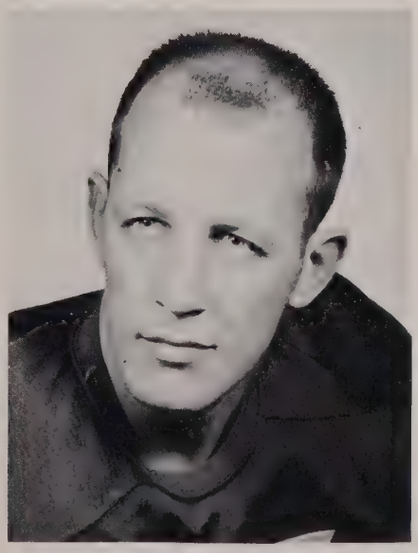

Buddy Voegele
Tackle

Norman Callaway
Center

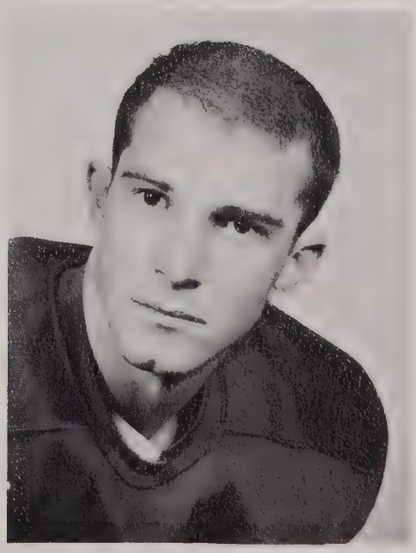

Wallace Chandler
Halfback

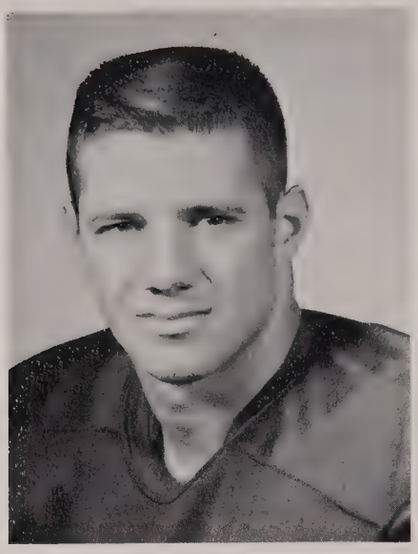

Steve Hathcote
Fullback

ASTC 13--Ouachita 7

It was the first conference game for both teams as the Bears met the aggressive Tigers from Ouachita. They had a 2-0 record against ASTC's 0-2.

The Bears took an early lead in the game as fullback Steve Hathcote broke through the right tackle for a 49 yard gallop to the end zone. Minutes later the Bears moved to the Ouachita 15, but Herbie Cook's pass was intercepted by the Tigers. Wingback Bill Tiner turned the tables as he caught a 17 yard touchdown pass only to have it called back because of a penalty.

The Bears were then forced to punt and the Tigers moved the ball to the ASTC six when OBC quarterback, Charlie Williams, pitched out to his halfback who went for the TD. Ouachita's extra point attempt was good and the Tiger's led 7-6 at halftime.

ASTC came back after the half and drove 64 yards in 16 plays, to score again on a pass from Cook to Tiner, with Clark kicking the PAT. From there on Ouachita threatened twice but were turned back. Norman Callaway killed Ouachita's last attempt with a pass interception and the Bears held the ball till the clock ran out.

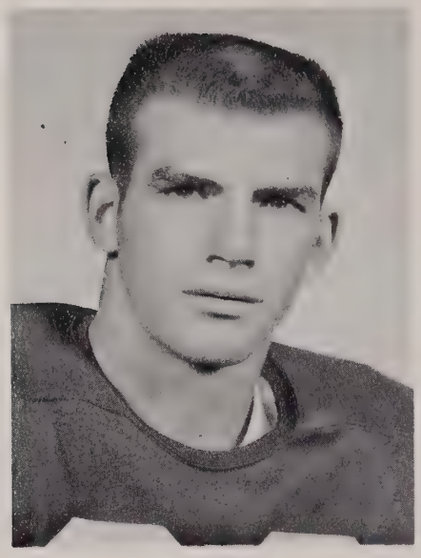

Larry High
Guard

ASTC 14--Ozarks 0

State Teachers fought a fired-up College of the Ozarks football team as they took a 14-0 decision and won their second conference battle. The victory came much harder than expected.

Rookie halfback, Bill Grubbs, scored twice as he carried 16 times for a total of 103 yards and fullback Steve Hathcote gained 75 yards in the same number of plays.

The Bears struck early in the first quarter as they punched out a TD from the Ozark 45. With Hathcote hitting the middle and Grubbs sweeping the flanks, the Bears moved to the Mountaineers thirteen where Grubbs took a pitchout and tallied. Coy Clark kicked and the Bears carried a 7-0 lead at half-time.

It was mainly a defensive game for the Bears until early in the final period when defensive man, Jerry Campbell, intercepted a pass on C of O's 45 yard line and was dropped there. On the very next play, Gruggs swept around once more, and followed by a host of blockers went the remaining 45 yards for the TD. Clark kicked the extra point, and the Bears remained in control of the game from then on.

Ernest Miller
Halfback

James Myers
Halfback

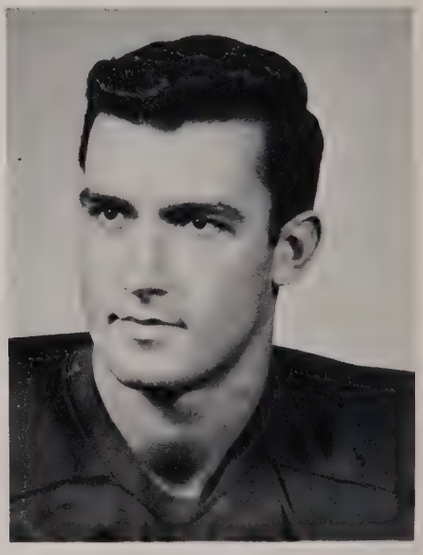

Al Quirk
Tackle

Tiner plows through the Tech line. Photo courtesy **Arkansas Gazette**

Bill Shimek
End

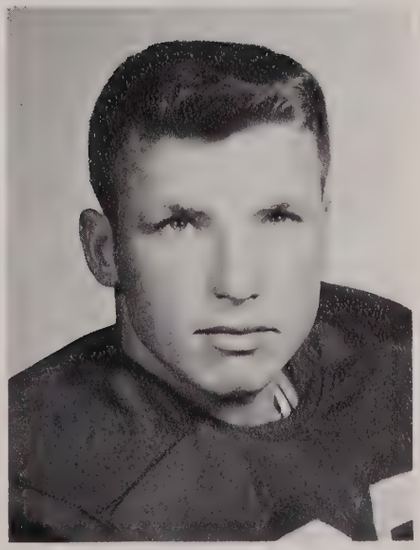

Johnny Simmons
Halfback

Larry Walton
End

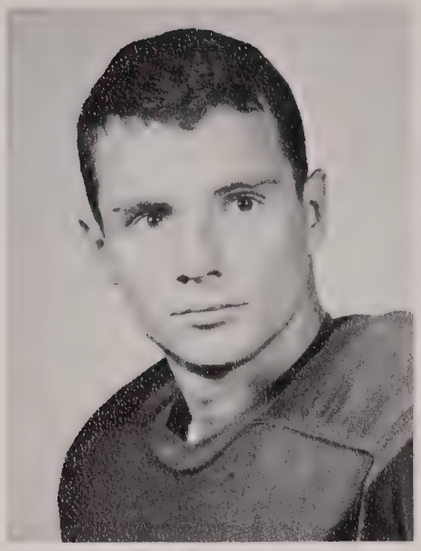

Jerry Cambell
Halfback

ASTC 26--Harding 0

ASTC met Harding College in an underdog role, but the Bisons "goofed" as the mighty Bears romped them 26-0.

In the middle of the first quarter, defensive end, Coy Clark, intercepted a lateral flat pass deep in the Bison territory and ran all the way for an early ASTC lead. The Bisons came back and drove to the Bears 32 yard line, but were stopped by a fumble, and Teachers took over.

Quarterback Herbie Cook guided the Bears for another TD in eight plays totaling 68 yards. Fullback Steve Hathcote started the drive by making the two first downs. With a third and four at the mid-stripe Cook rolled out to the Harding 30 for a 20 yard gain. Cook carried five more and the next play hit Bill Tiner for the touchdown, putting the Bears ahead 13-0 at the half.

The Bears started their domination of the second half by driving from the ASTC 27 to the Bison one. Hathcote scored and Clark's kick was good.

Again the Tutors drove from their end of the field with Tarkington for 19, Beard for 14, and Stone for the TD.

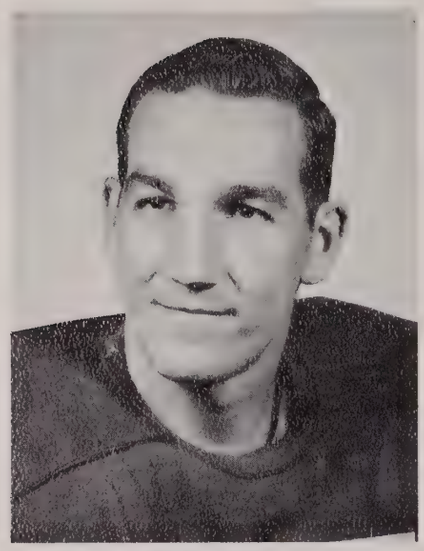

Paul Cody
Fullback

ASTC 14--Tech 7

ASTC put on an excellent homecoming show for 6,000 people against their arch-rival, Arkansas Tech. With the brilliant running of freshman halfback Bill Grubbs, (who won the annual L. B. Jackman award for outstanding homecoming efforts) ASTC broke a 27 game winning streak for the Wonder Boys.

The Bears opened up on the eighth play with a 56 yard gallop by Steve Hathcote. The Wonder Boys threatened when they recovered an ASTC fumble on the Tutor's 32. However Larry Walton stopped the Tech drive by recovering a fumble on the two.

The Wonder Boys executed their only successful drive in the second quarter when Moore hit Charles at the ASTC seven for 46 yards. Moore scored and Zachary kicked to tie the game at half-time.

Johnny Simmons intercepted a Henry Moore pass on the ASTC 41, followed by Grubbs who tore loose for a 27 yard run. A few plays later a Cook-to-Tiner toss set the Bears on the three. Hathcote scored again and Coy Clark's extra point attempt was good to make it a jubilant victory for the Bears.

Charles Elias
End

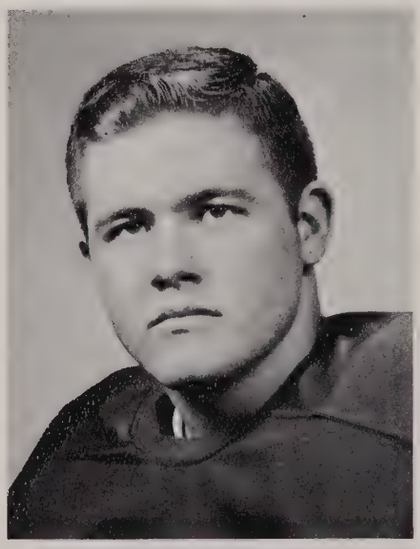

Jerry Harrison
Guard

Dale Lamberson
Guard

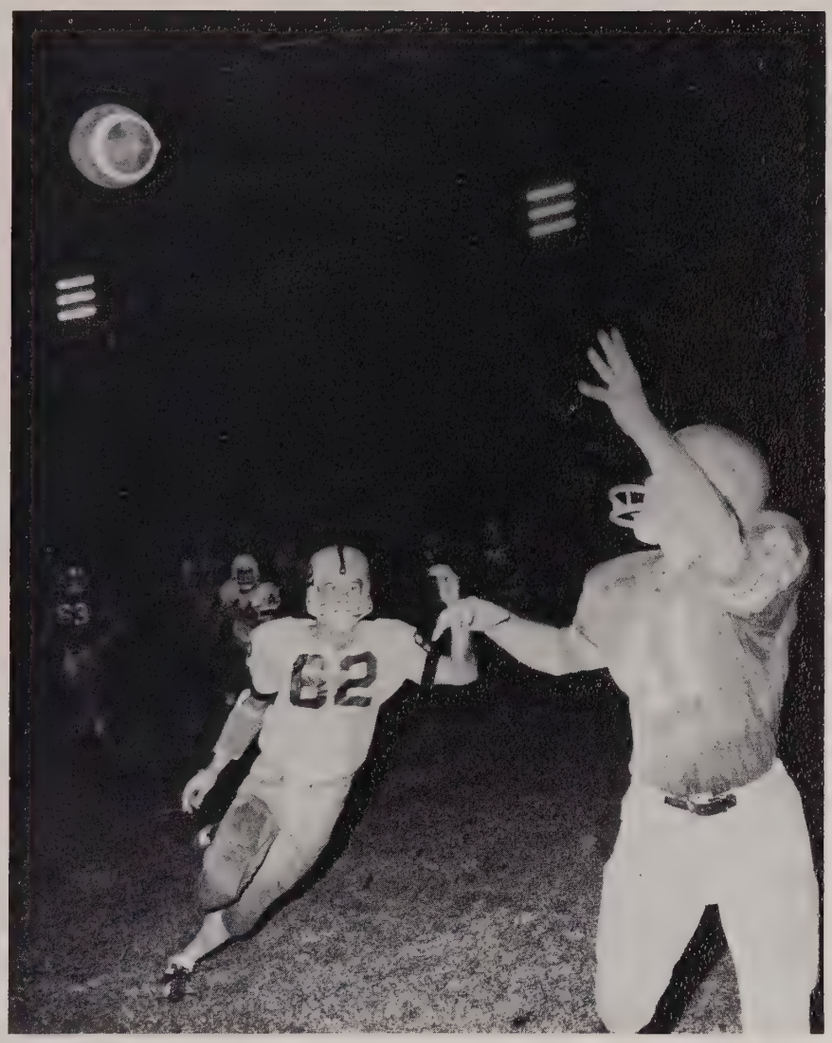

Harding College Photo

Billy Grubbs reaches high for a pass as Harding pursues.

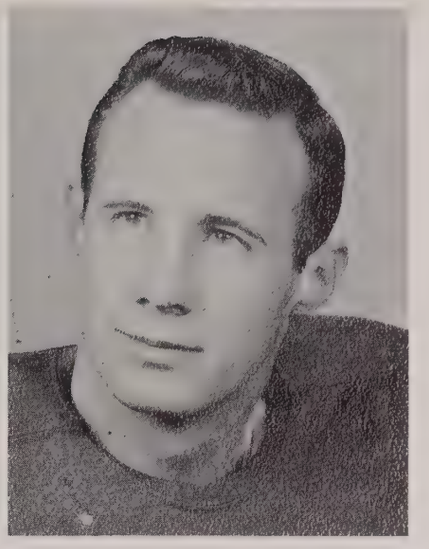

Nick Williams
Quarterback

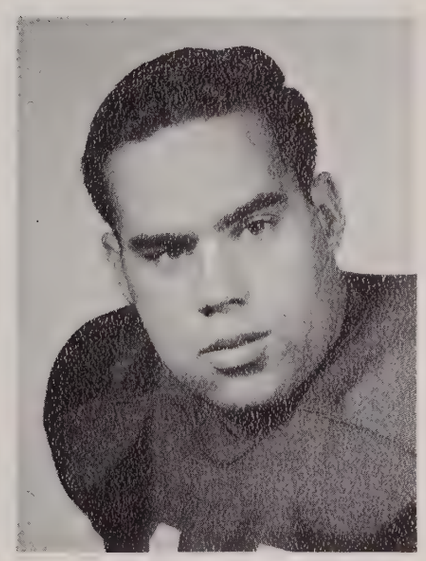

James Wilburn
Tackle

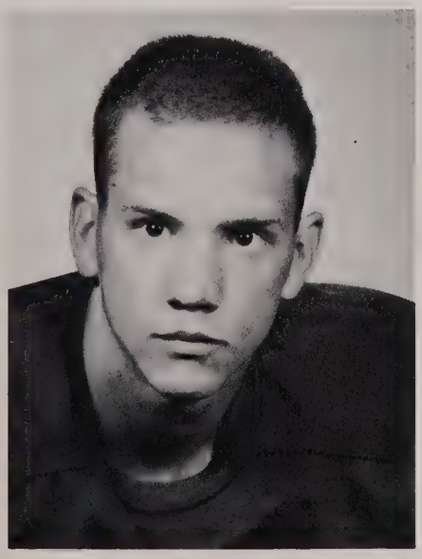

Richard Smith
End

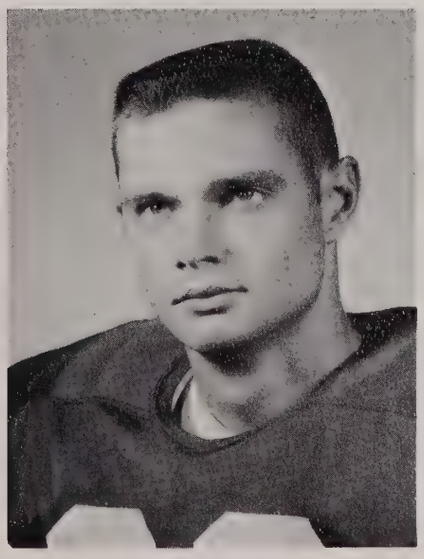

Mac Troy
Tackle

Adrain Wewers
End

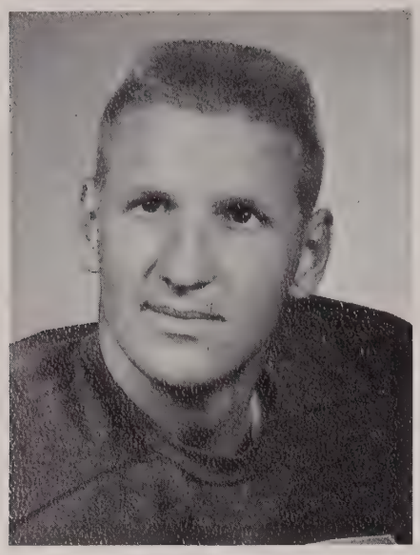

Joe Young
Center

ASTC 14--Southern State 10

Arkansas State Teachers overcame a 10 point deficit and protected its lead in the Arkansas Intercollegiate Conference with a 14-10 victory over the Southern State Muleriders.

The Muleriders took an early advantage on a 20 yard field goal by Bill McCall after taking the ball on their own 30.

The Bears sparked back by driving 68 yards in ten plays for a second quarter touchdown on quarterback Herbie Cook's passing to wingback Bill Tiner for the last six yards. Coy Clark kicked the extra point to make the halftime score 10-7 in favor of the Muleriders.

Later in the third quarter the Bears drove 59 yards in 14 plays for the winning score with quarterback Herbie Cook crossing the goal on a five yard rollout on a fourth down and five to go situation.

Southern State missed its chance for an upset when halfback Danny Greenfield fumbled at the Bear 15 after catching a 20 yard pass in the closing seconds of the ball game. Safety Johnny Simmons recovered and Cook kept on quarterback sneaks until the end of the game.

Johnny Beard
Quarterback

ASTC 27--A & M 0

The Arkansas State Teachers Bears utilized a powerful passing attack to down stubborn Arkansas A. and M. after a hard defensive battle.

It was touch and go through all of the first and most of the second period as the two teams punted back and forth, each getting nowhere. It was late in the second period when Bill Shimek took a pass from Quarterback Cook to the Weevil's 13 yard line that the Bears got going. Minutes later the Bears scored when Herbie Cook passed to Bill Shimek in the end zone. Coy Clark converted.

The score remained 7-0 until the fourth quarter when Cook hit Bill Tiner from the 14 yard line on the first play of the quarter.

Only plays later, halfback Johnny Simmons found a Weevil pass on their 16 yard line. The Bears were penalized 15 yards but three plays later Cook once again hit Shimek with a 23 yard pass and the Bears led 21-0.

Simmons intercepted another Weevil pass late in the fourth period and quarterback Johnny Beard hit halfback Robert Stone for the final touchdown.

Richard Boaz
Tackle

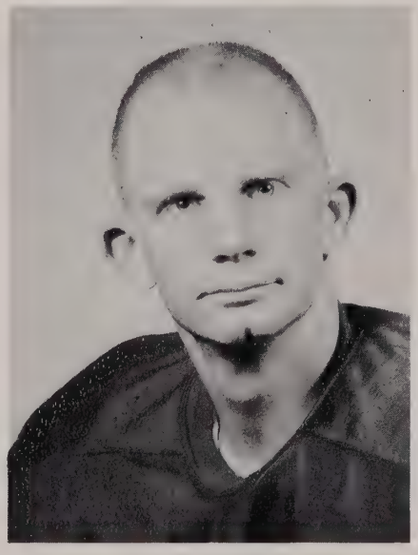

Roger Burton
Halfback

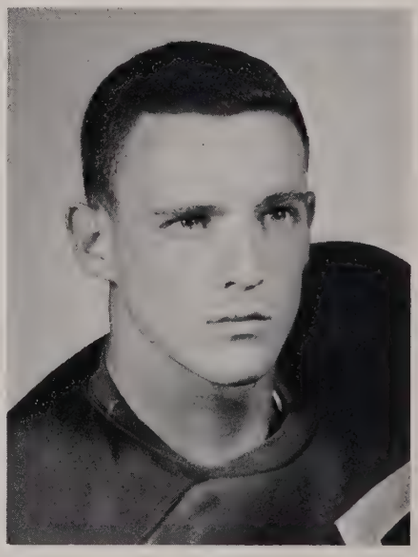

Bob Carroll
Fullback

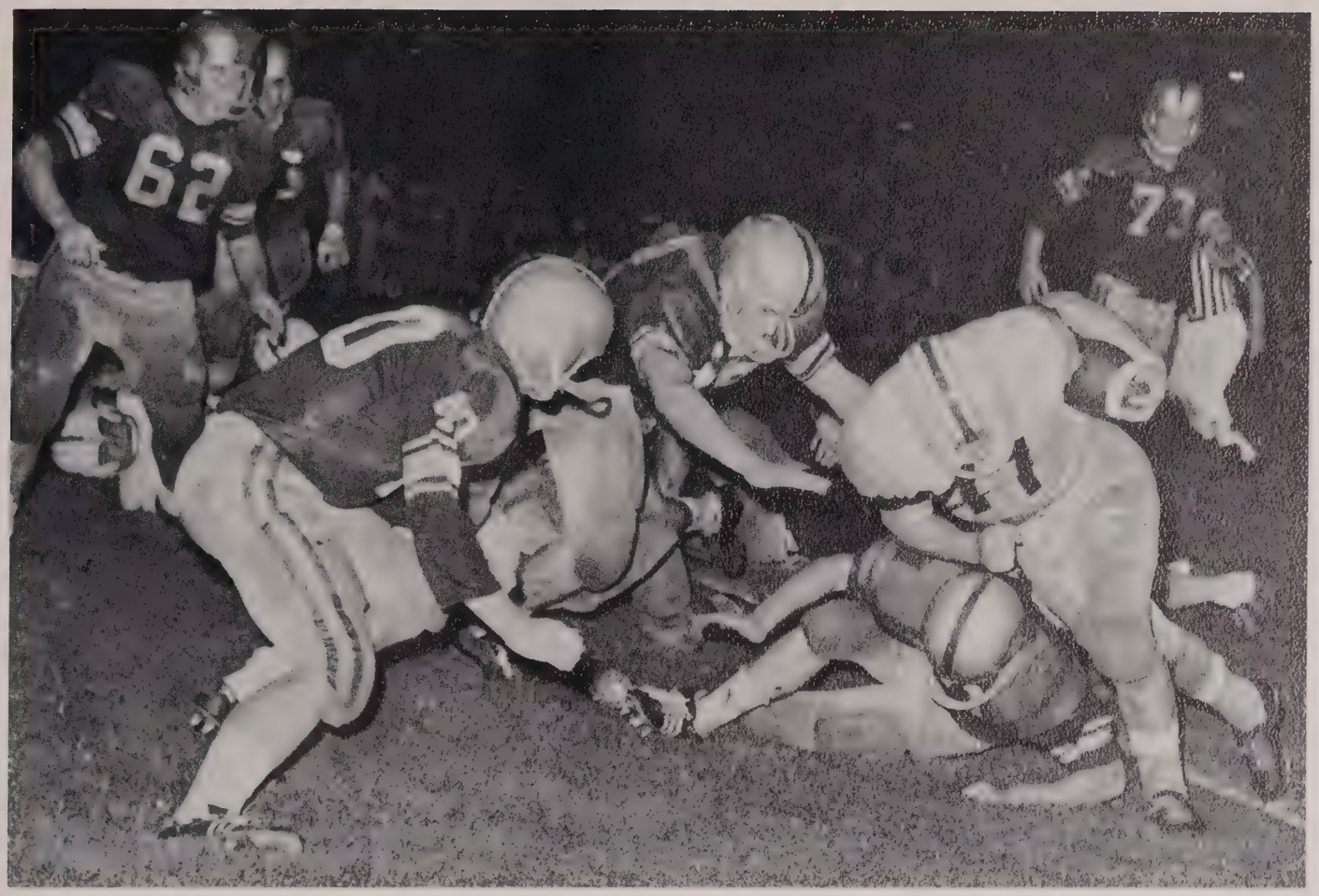

Mighty Bears stop Tech for no gain.

Bill Grubbs
Halfback

Joe Huie
End

Jim Milholen
Center

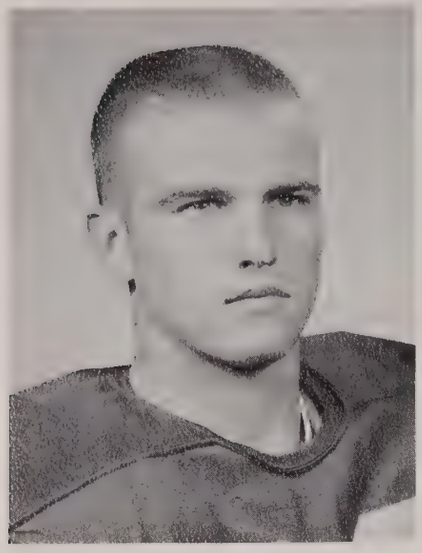

Sammy Miller
Guard

ASTC 48--Graceland 0

It was a bruising game against Graceland (Iowa) College, but the Bears looked like they would never stop scoring as they buried the visitors 48-0.

Wingback Bill Tiner broke 85 yards from scrimmage for the first score.

The Bears drove 79 yards for the next one with fullback Steve Hathcote going the final yard. In the second quarter Jim Tarkington swept 12 yards to score, ending a 72 yard campaign.

End Larry High recovered the following kickoff and shifty Billy Grubbs took it in from the seven after he had moved from the Graceland forty-six. The score at half-time was 28-0.

The Bears failed to score in the third quarter. An interception and a 15 yard runback by Roger Burton got the Bears moving late in the fourth period, however, and Paul Cody dived across from the one in the first play of the fourth quarter.

Freshman, Johnny Beard passed for the last two TD's as he passed to halfback Ernest Miller. The last touchdown came when Beard completed a 38 yard pass to Bill Shimek.

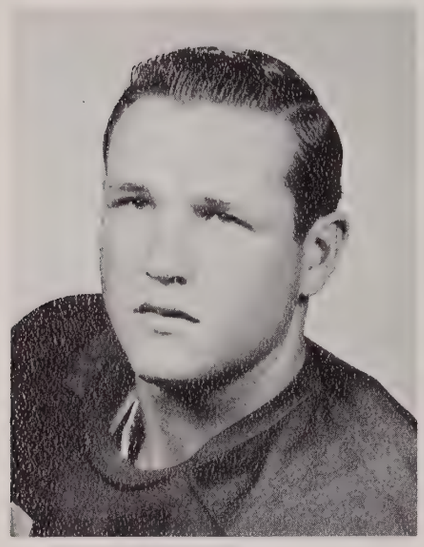

Larry Patton
Fullback

ASTC 19--HSTC 7

The ASTC Bears closed out the season with a hardwon, but well deserved win over Henderson, Quarterback Herbie Cook's pass the last quarter to Bill Shimek set up the decisive touchdown. The victory also gave the Bears a 7-0 conference record and a clear-cut AIC title.

Teachers started off impressively with a 60 yard touchdown drive in seven plays. On a third and three situation Cook handed off to Grubbs who scampered to the Henderson 18 for a 35 yard run. It was Grubbs for 10 more and then an additional 10 for a touchdown and a 6-0 Teachers lead.

The Reddies came back with a 60 yard drive that started on their 30. However, a fourth and six pass was dropped on the ASTC goal line, killing the drive.

In the third quarter Coy Clark forced a hurried Reddie punt that died on the Henderson 43. From there the Bears drove to the five where a Cook-to-Tiner pass set up another tally.

The Reddies came back with a 75 yard drive ending with a one-yard plunge to make it 12-7. After several exchanges of the ball, Simmons recovered a fumble on the Reddie 14. Cook completed his fifth straight pass to Shimek for the score. Coy Clark kicked the final point of the season.

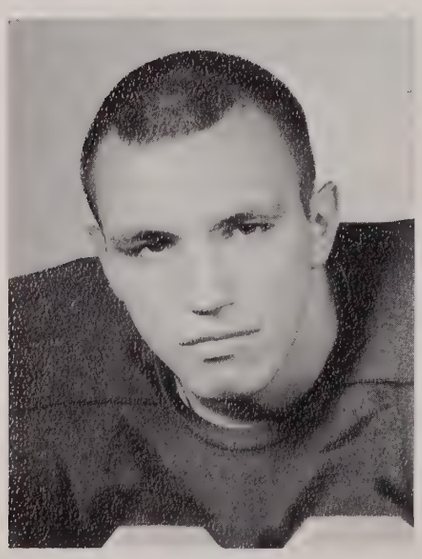

Kenny Puckett
Fullback

Bobby Smith
Halfback

Darrell Smith
Tackle

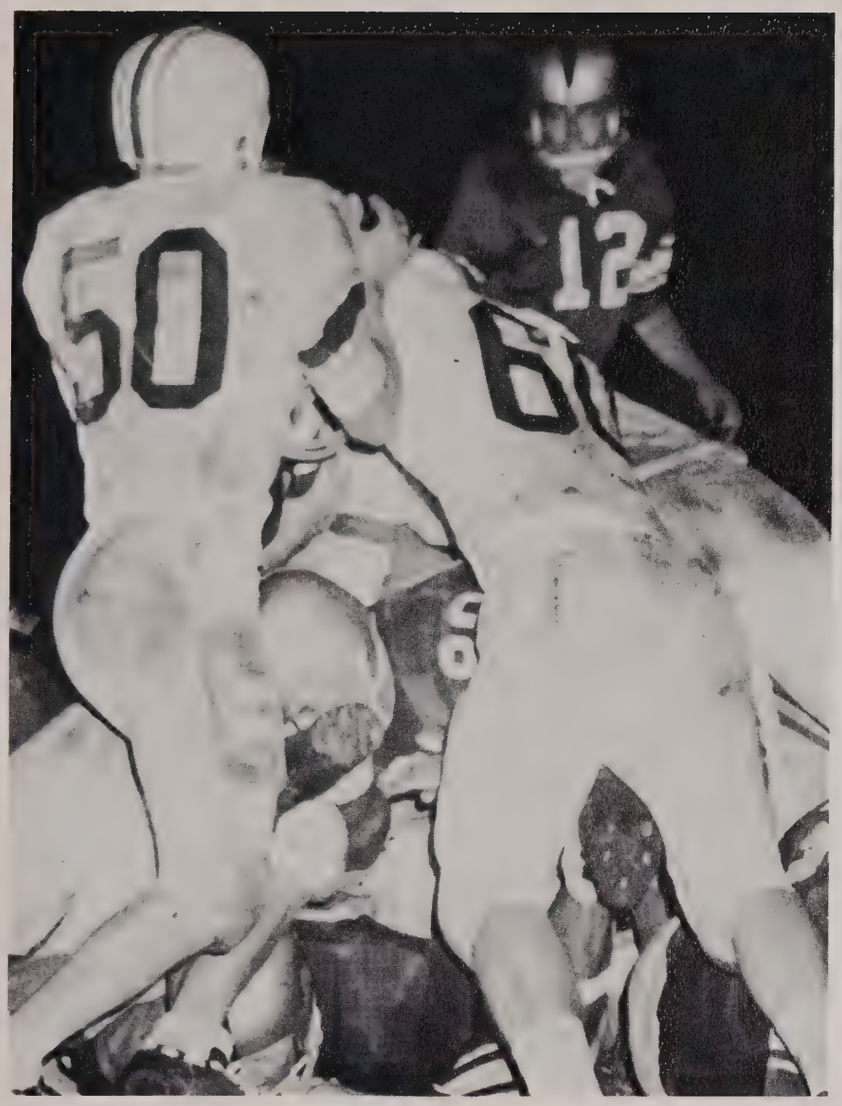

Arkansas Gazette photo

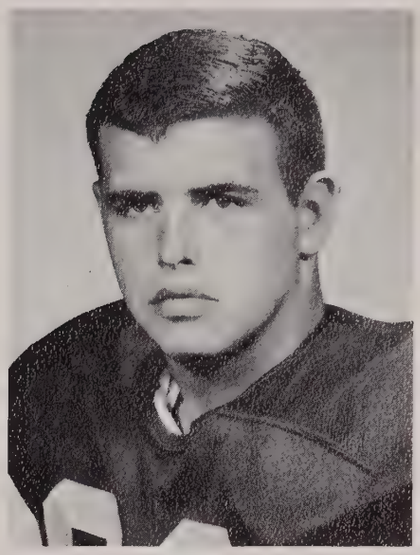

James Westbrook
Tackle

Bears strong defense helps lead to victory.

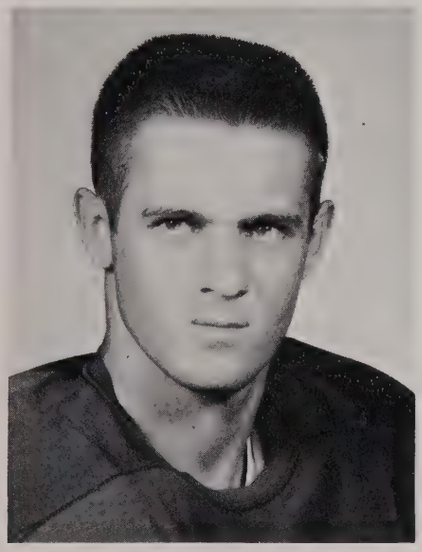

Robert Stone
Halfback

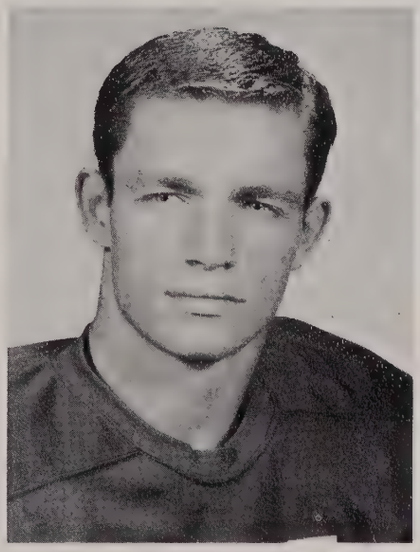

Jim Tarkington
Halfback

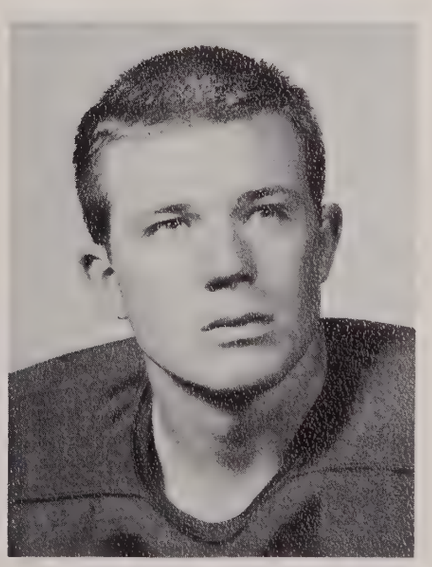

Charles Eudy
Guard

ASTC's Jerry Rose and Mickey Johnson of Hendrix go up for a rebound in a game which ended 66-59 for the Bears.

Basketball Coach

Coach Cliff Horton is a native of Marshall, Arkansas, where he played three years of high school basketball. At the University of Arkansas he earned three varsity letters from 1946-49.

Coach Horton began his coaching career at St. Joe, Arkansas, high school where he had an amazing 78 won, 7 loss record in two years. From St. Joe he moved to Waldo, Arkansas, high school. While there his teams won 65 and lost 25 games in three years. One of his teams advanced to state tournament. From Waldo Coach Horton went to Crossett High School. During his three years there his teams won 57 and lost 25. He was a member of the Arkansas High All-Star Coaching Staff his last year at Crossett. In 1957 he moved to Pine Bluff and his team compiled a record of 18 wins and 7 losses. In 1958 Coach Horton became basketball coach at The Arkansas State Teachers College, and in his freshman year in college coaching ASTC Bears not only won the AIC championship, but won the district NAIA tournament and represented the district in the national tournament at Kansas City where they won one game. In 1961 his team was winner of the 17th district NAIA playoffs and represented the district in the national NAIA tournament in Kansas City.

This year the Bears had a 11-7 conference record and a 14-8 record for the season.

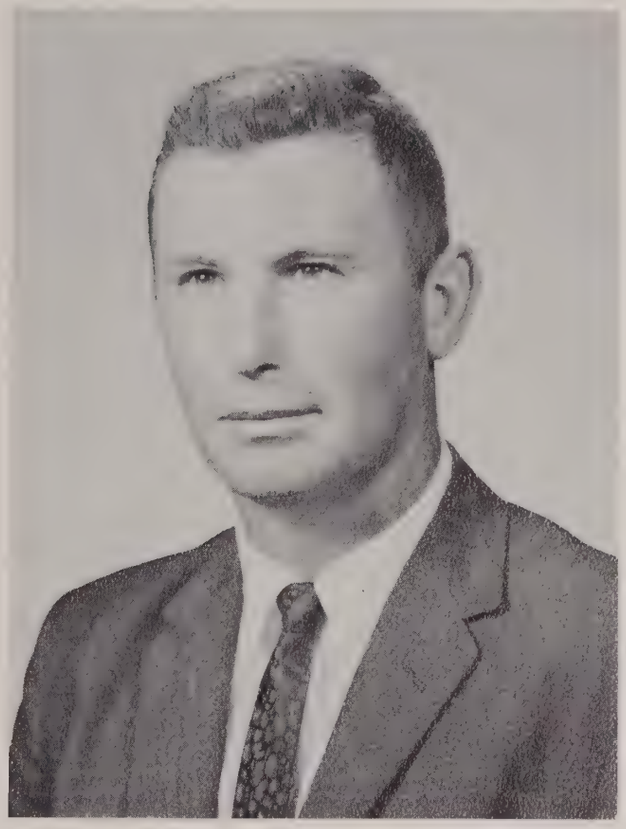

Cliff Horton
Coach

Bears Finish Third In AIC

ASTC finished up their basketball season holding third place with Tech and Hendrix and possessing an 11-7 record for the conference. The season record was 14-8.

The Bears went to three Invitational tournaments. The first one was a draw with the Bears winning and losing one. The Bears defeated East Texas Baptist but lost to North East Louisiana college. In the Lake Charles, Louisiana tournament the Bears defeated Nicholls State but lost to McNeese. At the AIC tournament the Bears defeated John Brown University in the first game but lost to A and M after two overtimes in the second.

The Bears played two non-conference games at Batesville against Union University and Martin Branch of the University of Tennessee. The Bears lost to Martin after defeating Union.

ASTC began conference play at Conway defeating College of the Ozarks. The Bears defeated Arkansas College and Tech in the next conference games. Then by defeating first place Ouachita the Bears shared the top spot with the Tigers. After losing to Arkansas A & M the Bears defeated Hendrix in the first meeting of the two teams in several years. ASTC lost to Henderson then defeated Harding and Southern State. In an upset the Bears lost to C of O but came back to defeat Arkansas College. February saw a four game losing streak—A & M, Tech, Ouachita, and Hendrix. The last three games the Bears won. The Bears defeated Henderson, Harding, and closed the season by defeating Southern State.

ASTC 68—East Texas Baptist College 63. The Bears played and won the first game of the season against this East Texas college in a tournament held at Marshall, Texas, November 19-20. Also in the tournament were the Ouachita Baptist College Tigers who were soundly defeated by East Texas Baptist College. The Bears and Ouachita did not play each other in the tournament.

Northeast Louisiana State College 56—ASTC 54. The night after the Bears defeated the East Texas Baptist College team they played Northeast Louisiana in an exciting game which was not decided until the last 50 seconds of the battle. Mickey McFatridge and Freddy White were the high point men for the Bears with eleven points each. The only other Arkansas team in the tournament, Ouachita Baptist College, was soundly defeated by Northeast Louisiana.

ASTC 83—College of the Ozarks 55. The Bears won their first conference game of the season against Ozarks on the Bear's home court, December 1. ASTC using its superior height and hitting well from the field went out in front of the Mountaineers early in the game and by halftime it was 31-18 for Teachers. Micky McFatridge paced the Bears with 17 points, topped only by Richard Kruse for Ozarks with 18 points. ASTC used fifteen players in the second half and the Bears scored 52 points in the last period. Jerry Rose was after McFatridge in points scored with ten. Larry Tabor and Larry Burleson showed up well offensively in their first appearance before the home crowd.

ASTC 81—Arkansas College 76. The Bears defeated the Highlanders of Arkansas College 81-76 despite a cold second half. Earlier in the game the Bears had a 41-24 lead. Freddy White was high point for the Bears with 32. Micky McFatridge and Don Cahill each had 16. Bill Baxter hit 15 for the Highlanders. The game was played in Batesville.

Jerry Rose
Forward

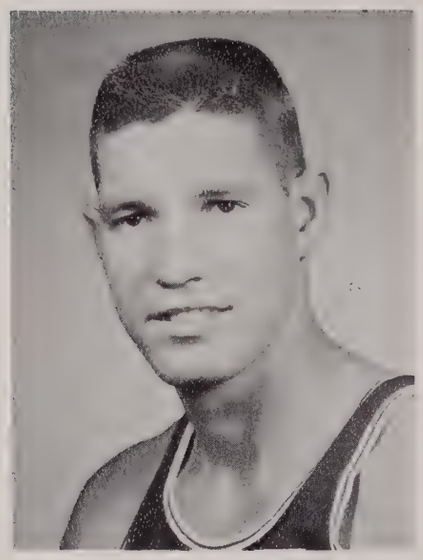

Earl Baker
Forward

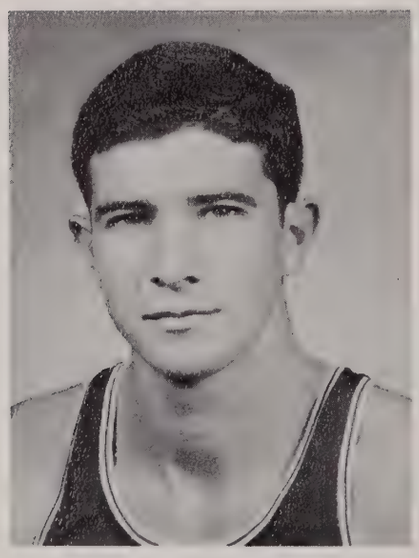

Carroll Denton
Guard

ASTC 77—Arkansas Tech 70. The Bears won their third straight conference victory against their arch rival, Arkansas Tech, before a capacity crowd at the home court December 11. The win put ASTC in second place behind Ouachita who had a 4-0 record in the conference. The game started with Tech running up a 6-1 score against the Bears but with 14:40 left in the first half ASTC pulled ahead 9-8. The Bears led as much as 12 points in the first half with Tech's Little All-American Kenny Saylors getting only ten points and two baskets in nine attempts. Freddy White for the Bears and Saylors for the Wonder Boys got 26 points each for high point men in the game. Micky McFatridge was second with 23. The last half had a breathtaking finish with some superb shooting by the Bears. With 1:26 left in the game the score stood at 70-68 for the Bears. McFatridge then made two points at the charity stripe to put the Bears in front 72-68 and left the Tudors to wait for foul shots to put the game away.

ASTC 90—Ouachita Baptist College 78. The Bears took over first place in the AIC race after defeating Ouachita 90-78 at the ASTC gymnasium. It was the Tigers first defeat. After the first ten minutes the Bears were never threatened. The Bears led 52-41 at half-time, Mickey McFatridge and Wayne Davenport dueled for high point honors. Davenport got 30 points with 16

Tom Davis grabs a rebound for the Bears during the Hendrix game.

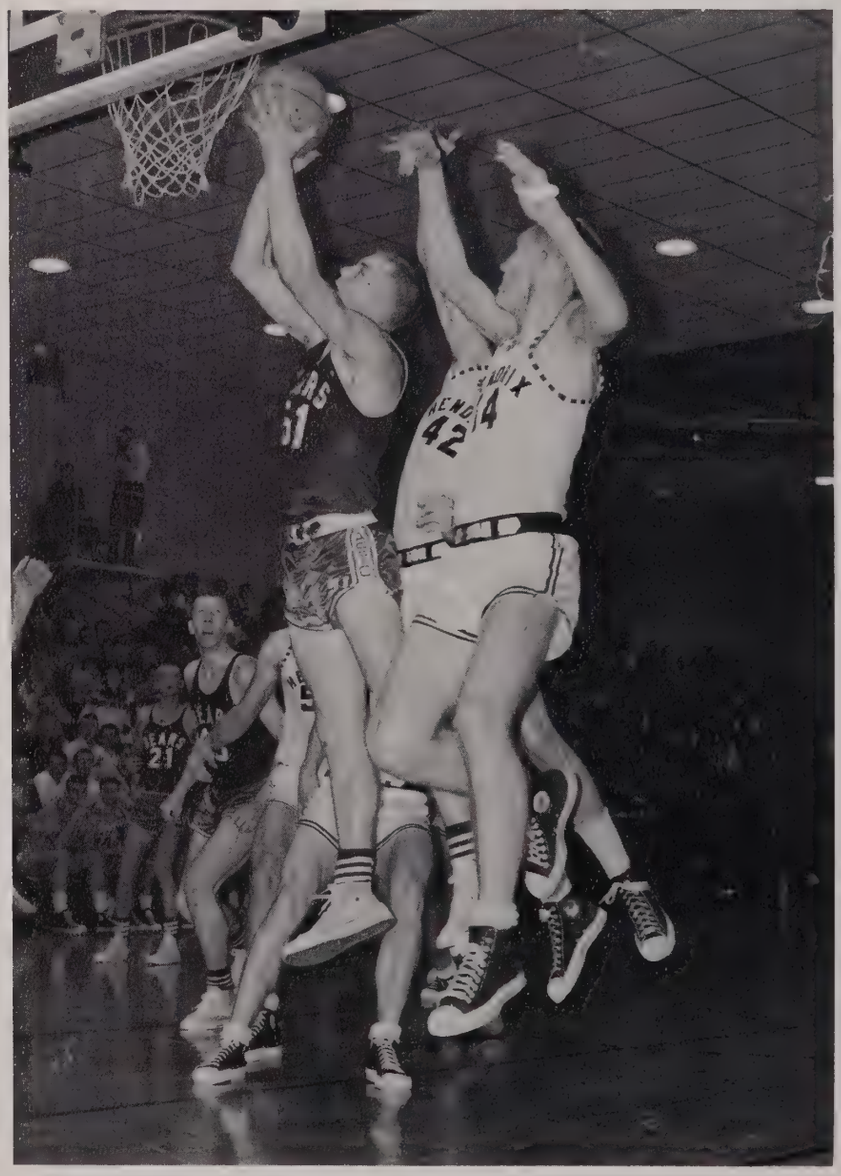

coming from free throws. He played the entire game. McFatridge sat out time early in the second half and then fouled out with three minutes to go. He finished with 28, hitting ten times from the floor.

Arkansas A & M 71—ASTC 57. Arkansas A & M defeated the Bears 71-57 and rounded out the pre-Christmas league schedule. The Bears, in first place in the AIC race prior to the game, were forced into a tie for first with Ouachita—both teams with a 4-1 record. A & M, Tech, and Harding were deadlocked for third with a 3-1. Rebounding proved to be the difference in the game. The Boll Weevils grabbed 30 and the Bears only 19. Jerry Rose led the Bears with 13 points while Solon Mobly paced the winners with 27. The game was played at College Heights.

McNeese State College 55—ASTC 50. McNeese State College of Lake Charles, Louisiana defeated the Bears 55-50 in a tournament held in Lake Charles, December 19 and 20. Freddy White was high point for the Bears with 18. Jim Shields led McNeese with 33.

ASTC 77—Nocholls State 66. In the second game of the McNeese tournament in Lake Charles, Louisiana the Bears took charge of the first half and beat Nocholls State 77-66 in the opener of a basketball double-header. ASTC overcame an early Nicholls lead and was ahead 37-33 at halftime. Freddy White paced the Bears with 18 points. The victory left ASTC with a 6-3 season record.

U of Tennessee, Martin Branch, 79—ASTC 75. The Bears lost 79-75 to the University of Tennessee Martin Branch in a two day meet at Batesville. Arkansas College downed Union University of Jackson, Tennessee in the second game Saturday night 75-59. The Scots had toppled Martin Branch in the opening rounds Friday night while the Bears defeated Union University. Bob Frey scored 21 points to lead Martin to victory. Mickey McFatridge tallied 17 for the Bears.

ASTC 66—Hendrix College 59. ASTC traveled across town to meet and defeat the Hendrix Warriors, January 8 for the Bear's fifth conference win with only one loss. The Bears led the AIC with A & M sharing in the top place and Ouachita just behind with a 5-2 record. The Warriors were ahead of the Bears only twice and Teachers came back from behind each time. The atmosphere was tense during the game since this was the first time the two teams had played each other since 1958 and both were determined to win. The Bears stopped the Warrior's ball control and hit 44 per cent of their shots which were two of the contributing factors in the game. The score was 59-51 with 5:24 left in the game, but with 3:42 left in the game the Bear's lead had been cut to four points and the score stood at 59-55. Tom Davis got 13 of the Bears 39 rebounds in the game.

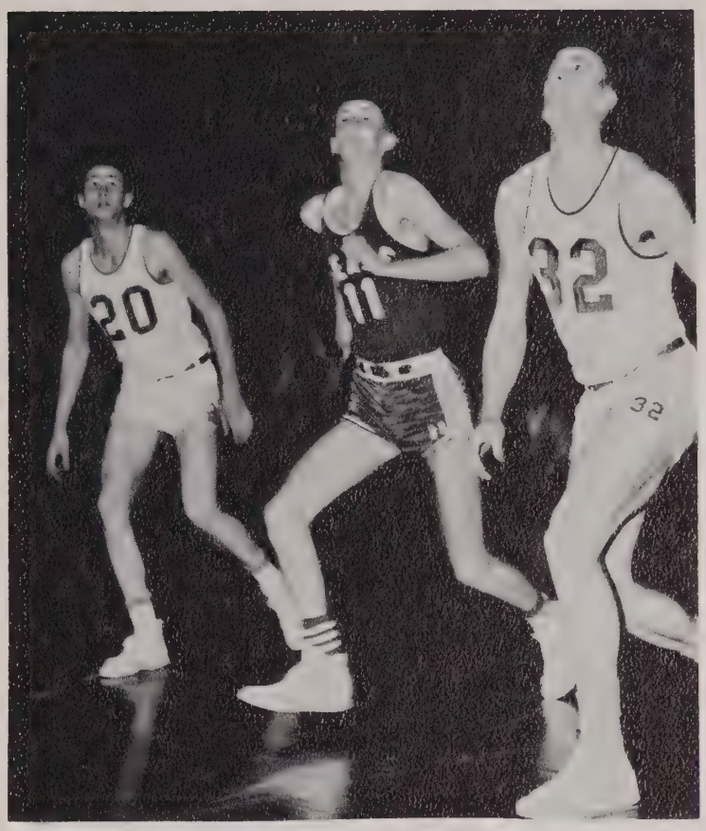

Waiting for the rebound.

Henderson State Teachers College 79—ASTC 70. The steadily-improving Henderson Reddies broke out in a rash of victories and proved allergic to losing by adding Teachers to their growing list of victims. Kenneth Lewis led their team with 33 points almost half of which were free throws. The Reddies defeated the Bears with

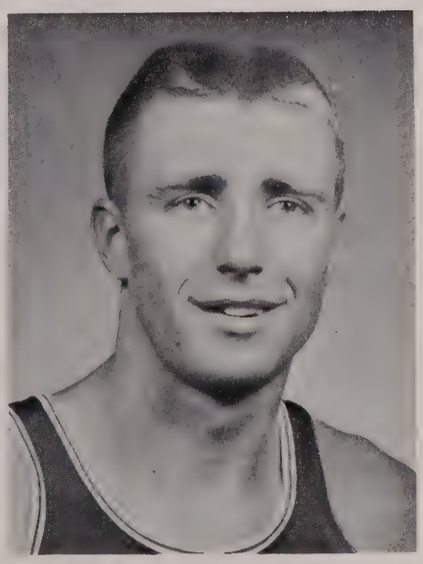
Dale Kent
Center

Bob Maddox
Forward

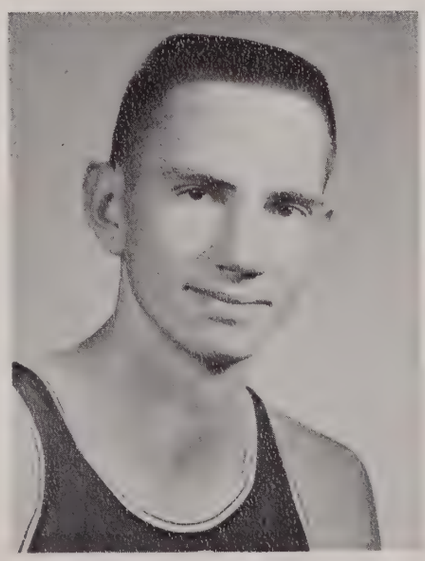
Mickey McFatridge
Center

McFatridge shoots a jump shot despite the efforts of Tech's defense.

the same apparent ease with which they had defeated Ozarks and Southern State. With this loss the Bears dropped from the conference lead with a 5-2 record. This was the second consecutive season that HSTC caught the Bears at Arkadelphia and knocked the Bears out of the conference lead.

ASTC 73—Harding College 63. The Bears pulled themselves back into a first place tie in the conference with A & M and Ouachita. The Bears were grimly determined to win against the second placed Bisons January 15. The Bisons had an early lead of 2-0 at the first of the game, and that was their only lead of the night. The first half ended 33-23 for the Bears with Tom Davis picking up eight straight points in the final minutes of the first half, and Carroll Denton hitting for two. Davis led the Bear scoring with 17 and Freddy White and Mickey McFatridge hitting 13 each. The Bears left the game with a 6-2 conference record.

ASTC 75—Southern State 53. The Bears gave the Muleriders their ninth straight AIC loss, January 19 in the two teams' first meeting of the year. During the game at Magnolia the Muleriders pulled within five points of the Bears with seven minutes left in the first half to give the Bears a brief scare. But the Bears held the Muleriders to two points while ASTC made 13 to give the Bears a 38-22 halftime lead. It was never close in the second half with both teams substituting frequently. Mickey McFatridge and Freddy White topped the Bears in points; McFatridge with 15 and White with ten. The Bears held on to a first place position tie with Arkansas A & M and Ouachita, all with a 7-2 record in the conference.

College of the Ozarks 62—ASTC 60. The Bears moved down to third place behind A & M and Ouachita with their surprise defeat. The Mountaineers defeated ASTC in the 1962 season to knock the Bears out of the championship. It was the third time in the last four years that the Mountaineers whipped ASTC at Clarksville. Ozarks took its first lead 46-45 with 11 minutes left in the game. Freddy White then hit a field goal, only to have Ozarks go ahead again 47-46 with seven minutes left in the game. Then came a see-saw battle with one team getting the lead, then the other gaining more points. With the score 62-59 for the Mountaineers Freddy White made a free throw and from then on it was missed chances for the Bears. Mickey McFatridge was high point man for the Bears with 21.

ASTC 59—Arkansas College 54. The Bears used

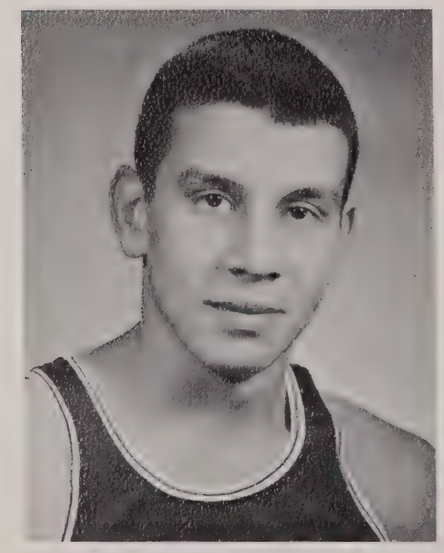

Bill Shimek
Guard

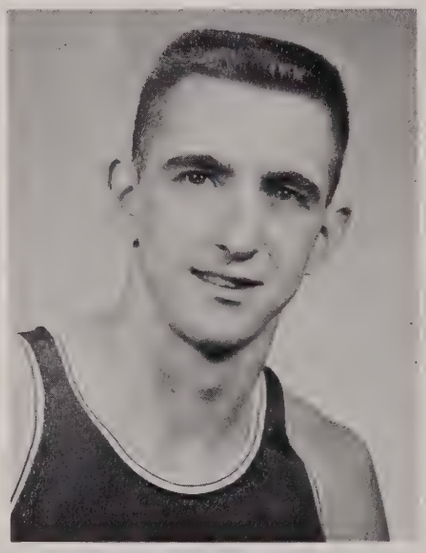

Freddy White
Guard

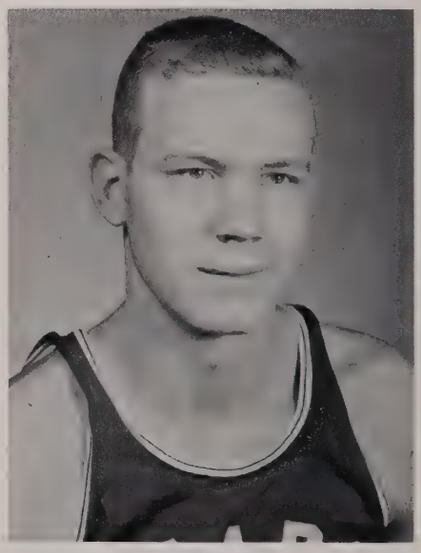

Tom Davis
Forward

free throw opportunities to advantage in defeating the Highlanders of Arkansas College 59-54 at the ASTC gymnasium.

The Highlanders managed to pull within one point, 37-36, with eight minutes left but couldn't obtain the lead. The Bears got their last nine points of the game on free throws. At halftime the score was 24-21 in favor of the Bears. Tom Davis tipped in a basket and hit a jump to start the Bears in the second half. The Bears then shot ahead 48-38. Bill Shimek got the last field goal for ASTC with 4:41 remaining. The next nine points came from the 15 foot line. Tom Davis and Freddy White were high point for the Bears with 14 each.

Arkansas A & M 49—ASTC 39. Arkansas A & M downed the Bears February 1 in an outstanding defensive effort. The victory put the Boll Wevils farther ahead of the league teams with a 10-2 record. Ouachita was in second with an 8-2 and the Bears went deeper into third place with an 8-3 record. The Bears lost three things in the game. The Bears lost Don Cahill, the first conference loss at home, and the first time the Bears were defeated by the same team twice in the same season. The Bears had a 22-21 lead at halftime but the Boll Wevils came back in the second quarter and allowed the Bears only one lead then pulled away from them for good.

Arkansas Tech 93—ASTC 68. Tech gained their revenge from the Bears at Russellville in a battle on February 5. The Wonder Boys beat the Bears on their way up from a bad slump for Tech's second win over

Tom Davis aims for the basket at the Hendrix game.

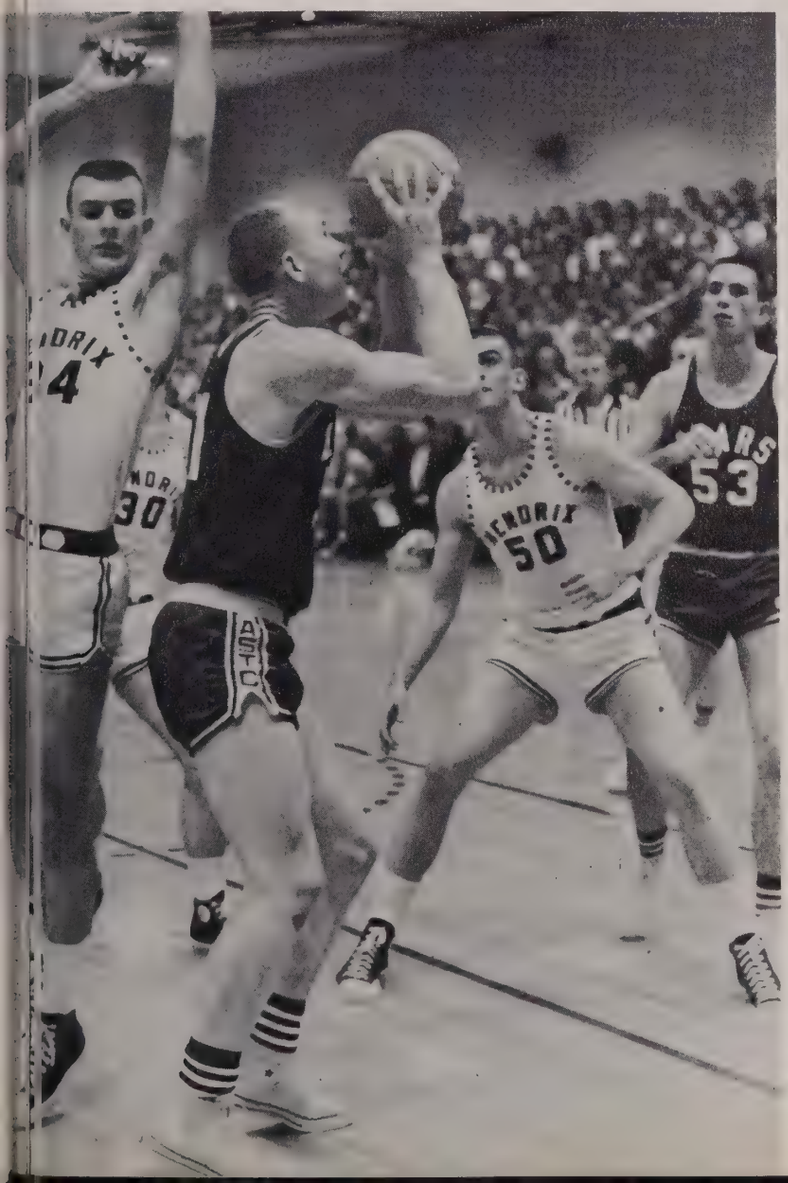

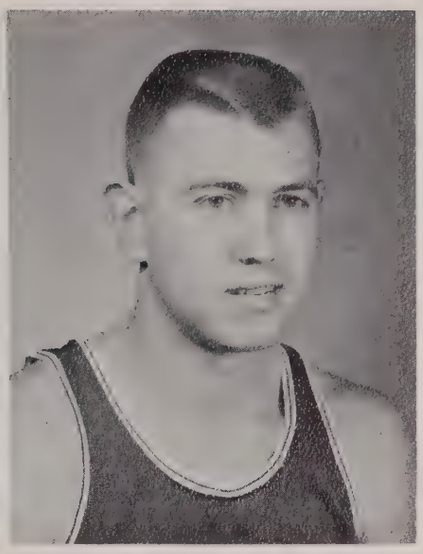

Roland Wells
Forward

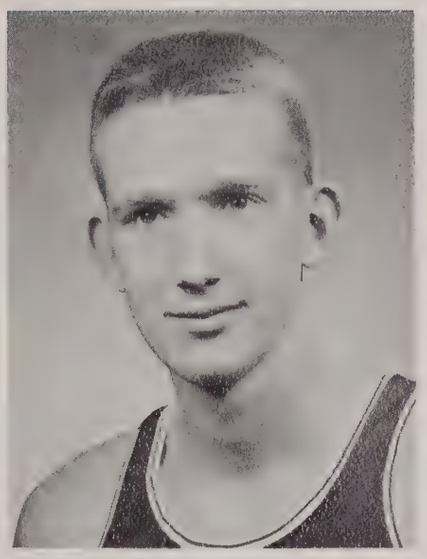

Gene Ary
Forward

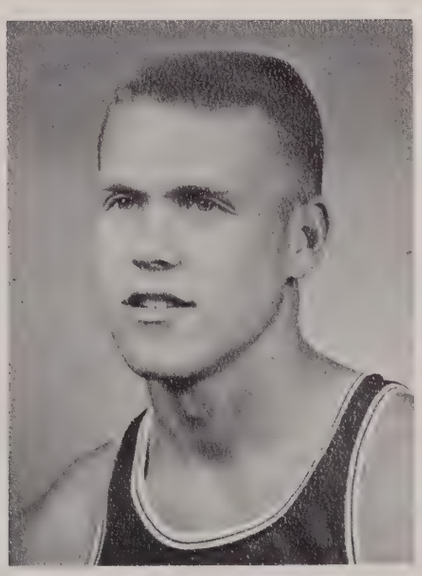

Ronnie Austin
Guard

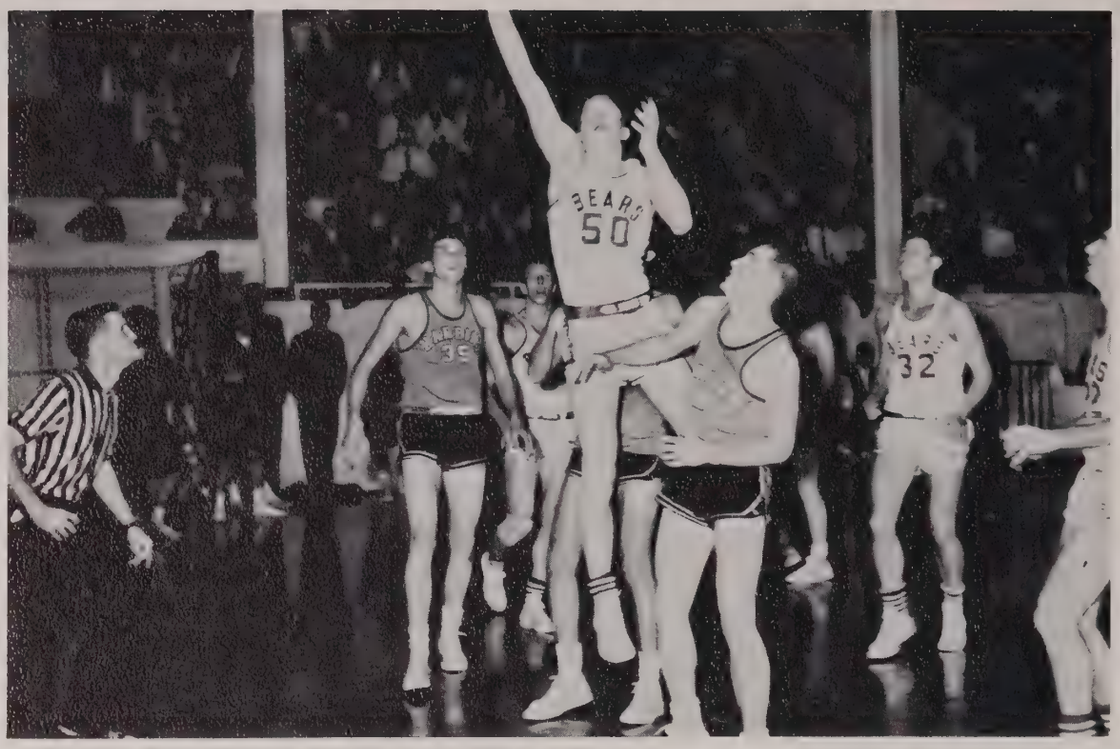

Davis goes for the rebound.

the Bears in twelve meetings. The Bears led only twice, 2-1 at the first of the game and 33-32 with 3:35 remaining before intermission. The last lead by the Bears lasted 12 seconds. Each of the teams hit 45 per cent from the floor. Tech gradually expanded its edge in the second half. The widest margin in the game was 17 points, 76-59, with 6:56 to go in the game. ASTC had the rebounding edge of 49-44.

Hendrix 59—ASTC 57. The Bears were defeated in the last two seconds of the overtime with a jump shot by Tommy Tyler of Hendrix. The win left 2,000 fans, on both sides, too stunned to move for a few seconds. The loss moved the Bears into sixth place and was their fourth straight defeat. The game contained fine defense and excellent shooting by both teams. The Warriors led 34-30 after 3:02 for the second half. The Bear's widest margin was 43-39 with 7:48 left. The score was tied nine times and the lead swapped 13 times. The game ended 55-55 causing a five-minute overtime, which Hendrix controlled enough to hand the Bears a heartbreaking defeat. High scorers for the Bears were Jerry Rose with 15, Freddy White and Tom Davis with 12 each.

ASTC 97—Henderson 73. The Bears came out of their four game losing streak with this February 15 game, to cool a hot Reddies team 97-73. The lead pivoted from one team to another five time before ASTC finally took control. The Bears had a 52-37 advantage at half-time and continued to bombard the basket as the second half got underway. ASTC's greatest lead was 72-42 in the last half with the clock showing 13:25 left in the game. The Bears' win revenged a Reddie defeat of the Bears 79-70 earlier in the season. Freddy White was top scorer before the home crowd with 23 points for ASTC.

Ouachita Baptist College 79—ASTC 74. The Ouachita Tigers defeated the Bears 79-74 before a huge crowd in the Ouachita fieldhouse. The Bears got off to an early lead but lost it after six minutes when Ouachita managed an 11-11 tie. The Bears managed to tie the game once in the second half, 41-41, with six minutes gone, but after that Ouachita led all the way. Ouachita's Leon Clements and Wayne Davenport dumped 29

Freddy White goes up for two points.

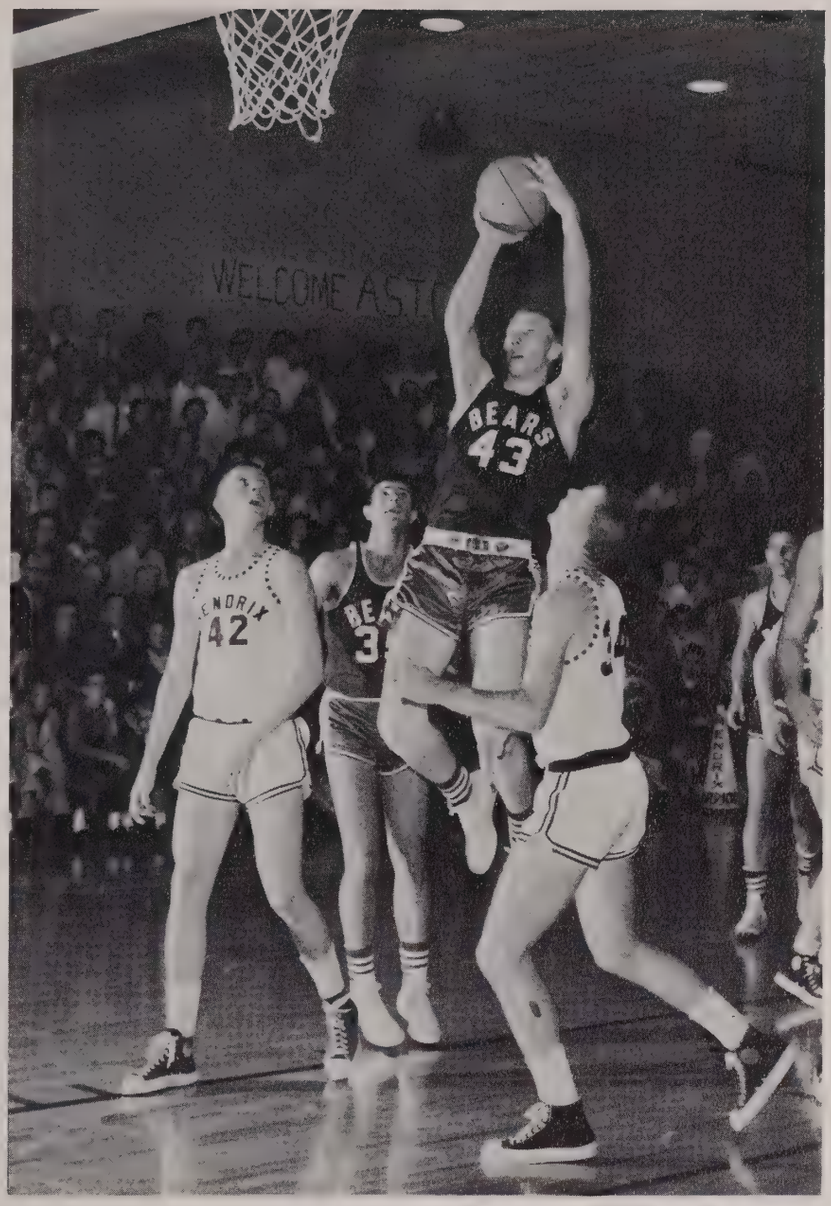

Rose shoots for two points.

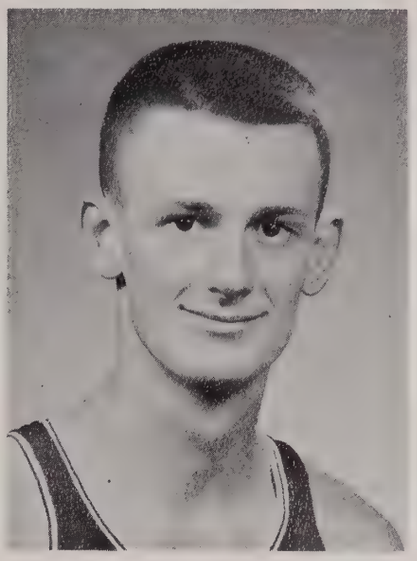

Larry Burleson
Guard

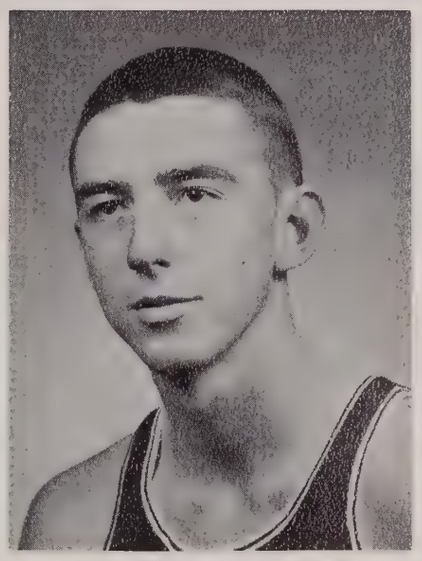

Larry Tabor
Guard

points each. Jerry Rose led the Bears with 19. Freddy White and Tom Davis had 18 each. Rose was injured when he and Clements collided under the basket with two minutes to play in the game.

ASTC 67—Harding 63. The Bears took advantage of a four minute cold spell by the Bisons to defeat Harding February 19 for ASTC's next-to-last game of the regular season and pulled themselves to fourth place with the win. Harding battled back from a 34-25 halftime deficit to tie the game at 55 all with 6:27 left to play. The Bisons didn't score again until just over two minutes left in the game and ASTC had a 66-57 lead. Three straight field goals by the Bisons cut it to 66-63 with 28 seconds left. Harding had to foul Freddy White who sank a free throw to put it away for ASTC. White led the scoring in the game with 19 points for the Bears and Mickey McFatridge was next for ASTC with 12.

ASTC 76—Southern State 68. The Bears won their last regular game of the season and pushed themselves into a third place position to end one of the most up-and-down exciting seasons in ASTC's long basketball history. The Bears walked out of this game against the league-cellar team with a 10-7 record for the season.

ASTC 89—John Brown University 75. With Mickey McFatridge scoring 28 points the Bears won a 89-75 victory over the Eagles of John Brown University in the Bears first game of the AIC tournament. With McFatridge hitting and rebounding and Freddy White tearing the Eagles early man-for-man defense with his drives, the Bears forged to a 43-36 halftime lead. Aided by Bob Jones, JBU's outside shooter, the Eagles made a good battle until the last six minutes. During the second half the Eagles went into a zone at times and did better with the ASTC inside track.

Arkansas A & M 78—ASTC 72. After two overtimes Boll Wevils of Arkansas A and M defeated the Bears in the second game of the Pine Bluff tournament. The game was played in the ultimate of closeness, at the half the score was 31-31, at the end of regulation time 58-58 and 67-67 after the first overtime. Both teams missed chances to win as is usual in overtime games. The Bears broke away from the halftime deadlock on the shooting of Mickey McFatridge, Carroll Denton and Larry Burleson. The Bears at one point got as far ahead as 38-32. Solon Mobley, Kenny Jones, and Carroll Richards rallied their team and it was anyone's game from there.

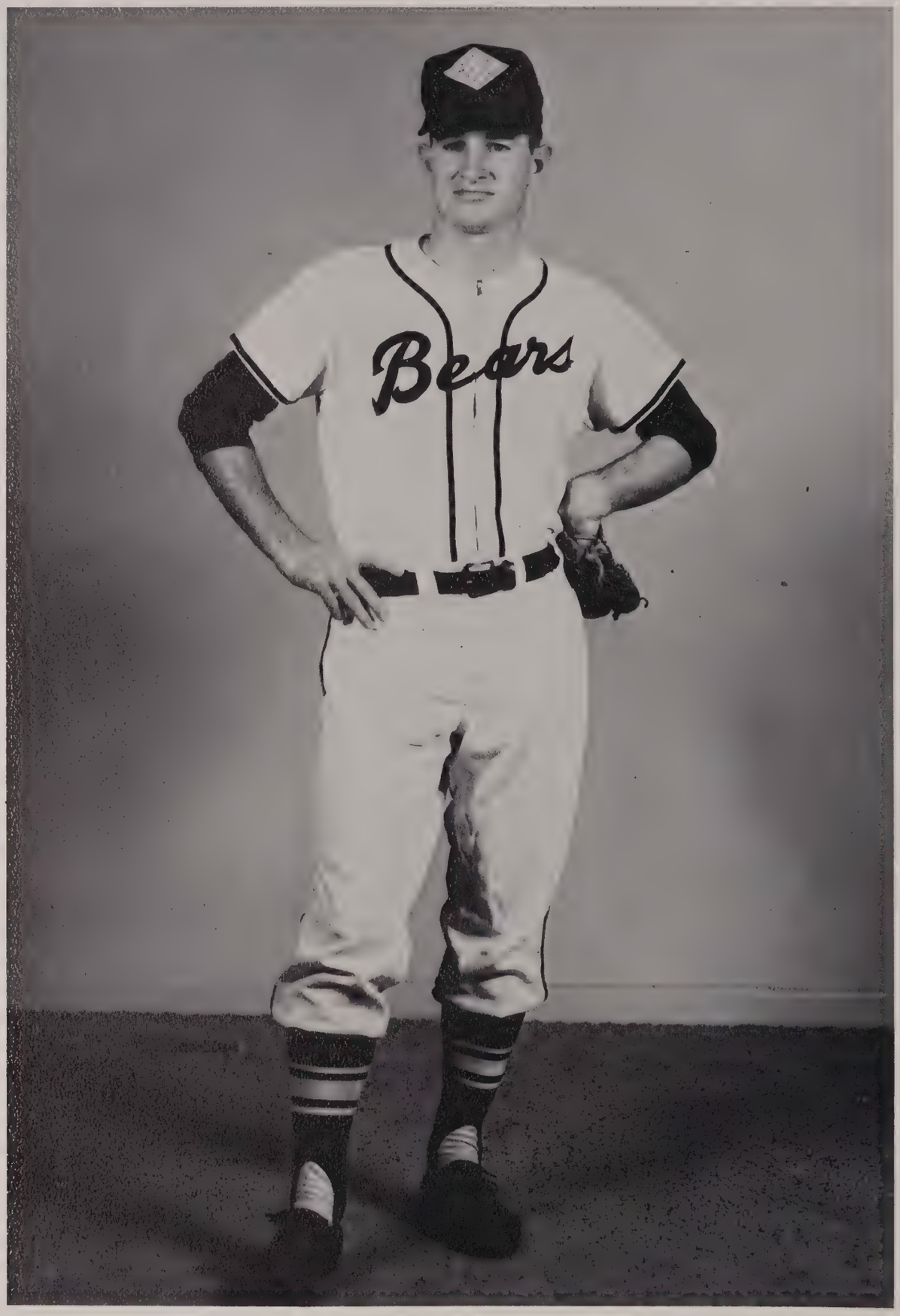

Clyde Traylor, a 1962 graduate, was named to the NAIA All American baseball team for 1962. Traylor transferred to ASTC in 1960 when the College of the Ozarks dropped its baseball program. Traylor, an outfielder for the Bears, was selected All AIC in 1961 and 1962. His batting averages for his three years at ASTC were .391, .456, and .424. In addition to playing baseball he was a basketball letterman. Two years he received honorable mention for the All AIC basketball team. Traylor is now coaching at DeWitt.

Baseball

The ASTC baseball team, defending champion of last year's AIC crown, was prevented from playing their first game of the season against non-conference team, Arkansas State, because of rain. The first game played was against Arkansas Tech with the Bears winning 13-7.

The Bears lost seven outstanding lettermen including Little All-American, Clyde Traylor, and had to rebuild their forces this spring.

Several returning players aided in building up the team. Returning as pitchers for the Bears this year were Steve Hathcote, Thomas Johnson, David Davis, James Polk, and Richard Robinson. Returning infielders were Bill Tiner, second baseman; Joe Bratcher, shortstop; Pete Stewart, third baseman; Ted Yotter, catcher; and Bill Shimek, first baseman. Nick Williams, Adrain Wewers and Steve Wessel returned as outfielders.

Beginning their first year with the Bears' baseball team were Mike Phelps, Tommy Trammel, and Tommy Hutto as pitchers. Infielders out for their first year were Ronnie Austin, third baseman; Bobby Tiner, shortstop; Joe Parris, first baseman; and Robert Lewis, second baseman. Davey Joe Wright, David Garner, Dick King, and Phil Brattin were new outfielders.

The Bears played two non-conference teams—Memphis State University at Memphis and Buena Vista College of Buena Vista, Iowa, at Conway.

Fletcher Lowry
Coach

Joe Bratcher

Steve Hathcote

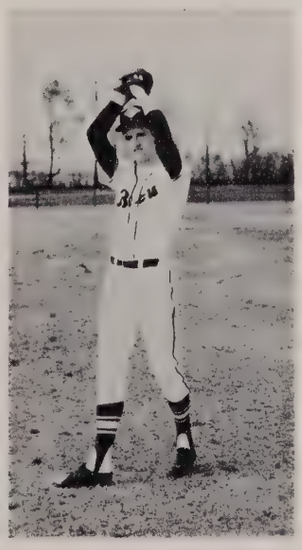

James Polk

Richard Robinson

Pete Stewart

Bill Tiner

Joe Parris

Bill Shimek

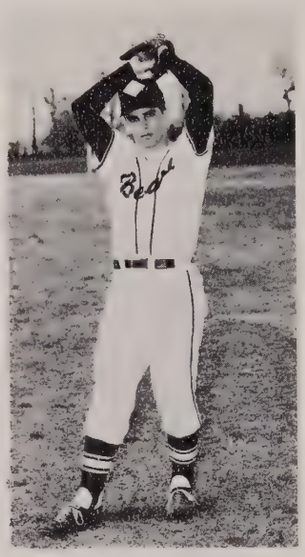

David Davis

Thomas Johnson

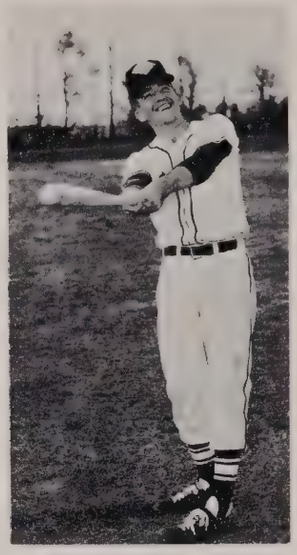

Robert Lewis

Steve Wessel

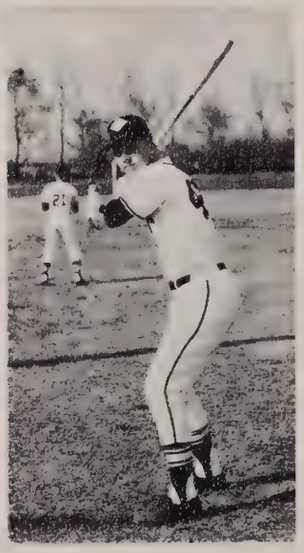

Adrain Wewers

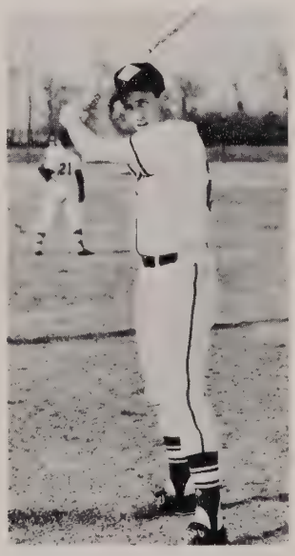

Nick Williams

David Wright

Ted Yotter

Larry Alton

Ronnie Austin

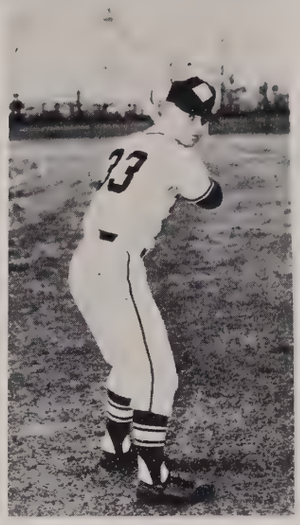

Phil Brattin

David Garner

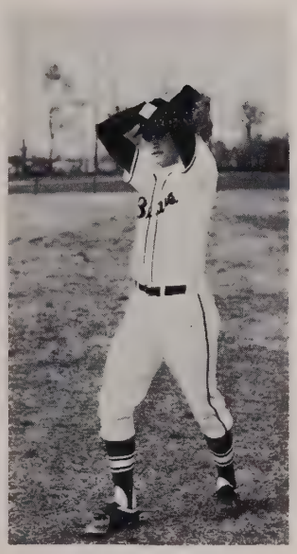

Tommy Hutto

Dick King

Mike Phelps

Bob Tiner

Tommy Trammel

Practice session.

Cross Country Team: Top Row—Ferrel James, James McDermott, Larry Frost, Gerald Cound, coach. Bottom Row—Bill Compton, Hugh McKnight, Danny Steele and Bobby Richardson.

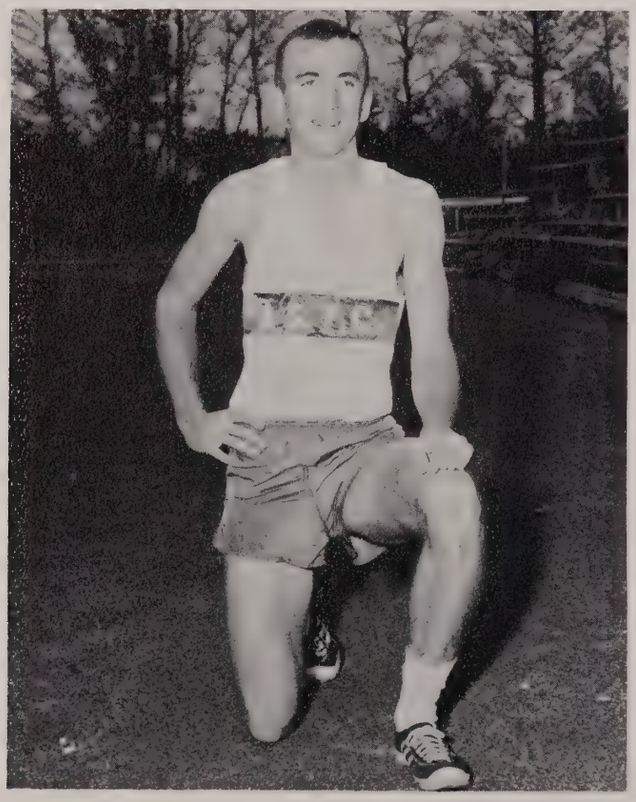

Bobby Richardson, first place winner in AIC meet.

Cross-Country

The Bears won first place in the AIC Cross Country meet held at ASTC last fall. It was the first year the AIC has had Cross Country competition.

Bobby Richardson of ASTC finished first in the meet. In addition to Richardson, members of the winning team were Bill Compton, James McDermott, Danny Steele and Larry Tabor. Other team members are Hugh McKnight, Larry Frost, and Ferrel James.

The purpose of the cross country team is to keep men in good physical shape the year around. Cross country enables track men to have competition in the fall that will aid them in the spring track meets.

The ASTC Cross Country course is 3.2 miles and is run over fences, through woods and fields, and over streams.

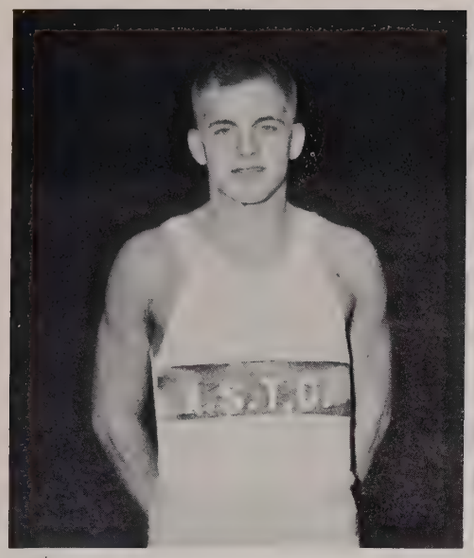

Bill Compton

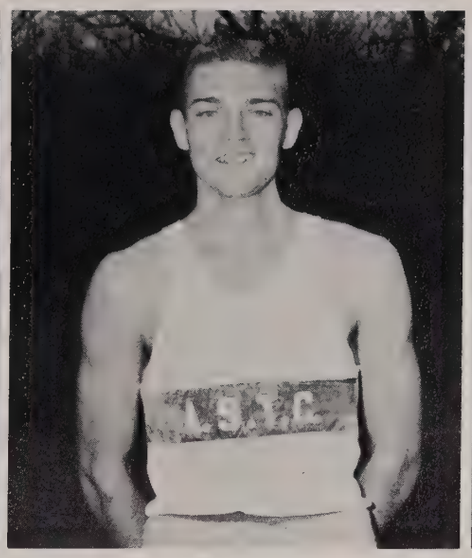

Larry Frost

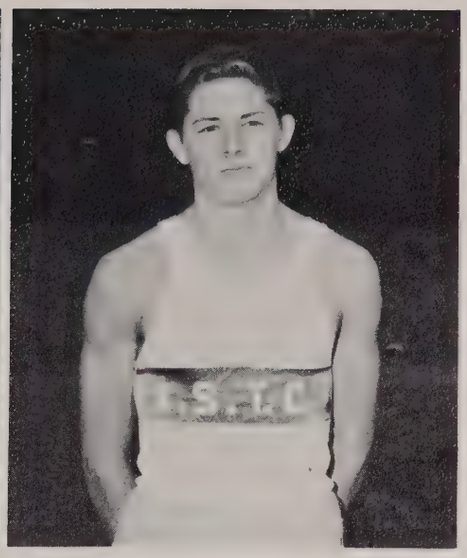

Ferrel James

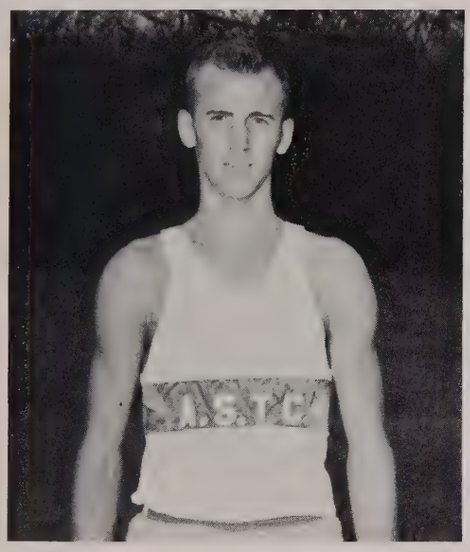

James McDermott

Hugh McKnight

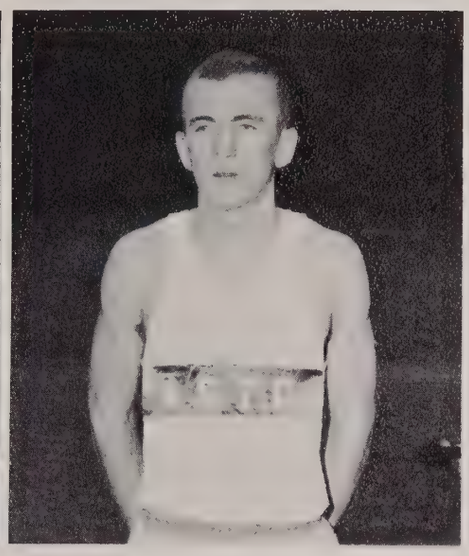

Bobby Richardson

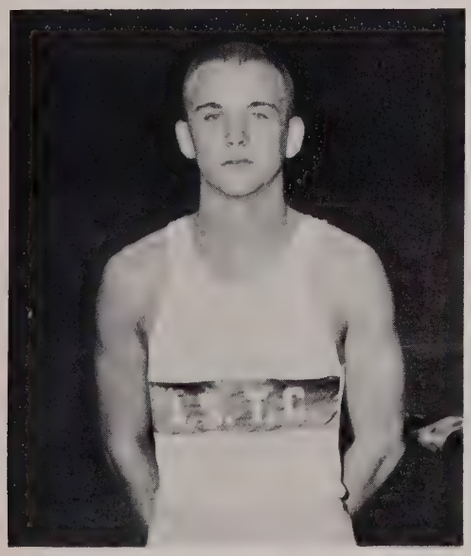

Danny Steele

Winners in AIC Cross Country Meet.

Track

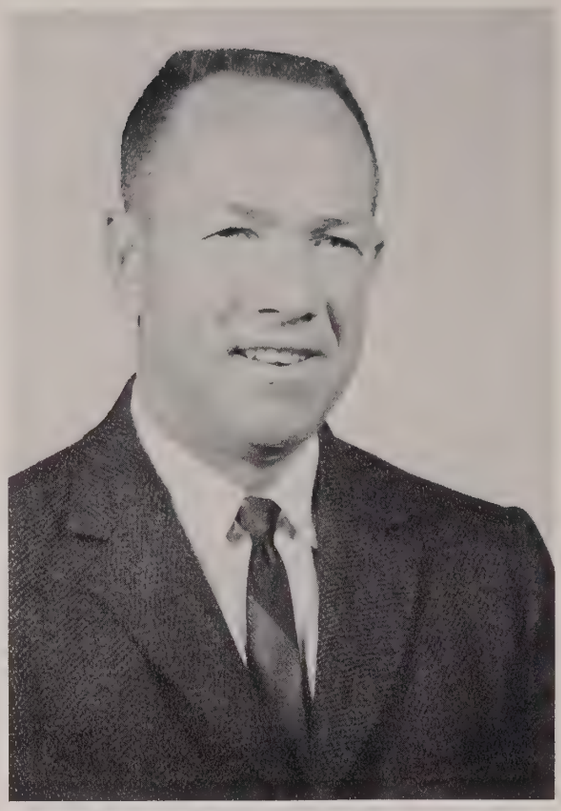

Raymond Bright
Coach

The ASTC track team started their 1962 season as defending champions of the AIC.

Their first meet at the Memphis indoor track meet ended in a second place position behind Murray State by only half a point. Ronnie Hern of ASTC broke the meet record in the high jump with a height of six feet six inches and was selected outstanding trackman.

Later, the Bears traveled to Memphis for the Memphis Relays. At this meet a trackman from Northeast Louisiana University broke the world's record in the pole vault. The Bears dominated the college division with five first and five second places. Donnie Ketcheside set a new record in the discus throw with a toss of 159 feet 1¼ inches for the Bears.

The bears lost very few of the trackmen from last year's championship team and were in fine shape this season with some good freshmen coming through as well as the returning lettermen.

High Jump: Ronnie Hern and Dale Kent

1963 Track Team

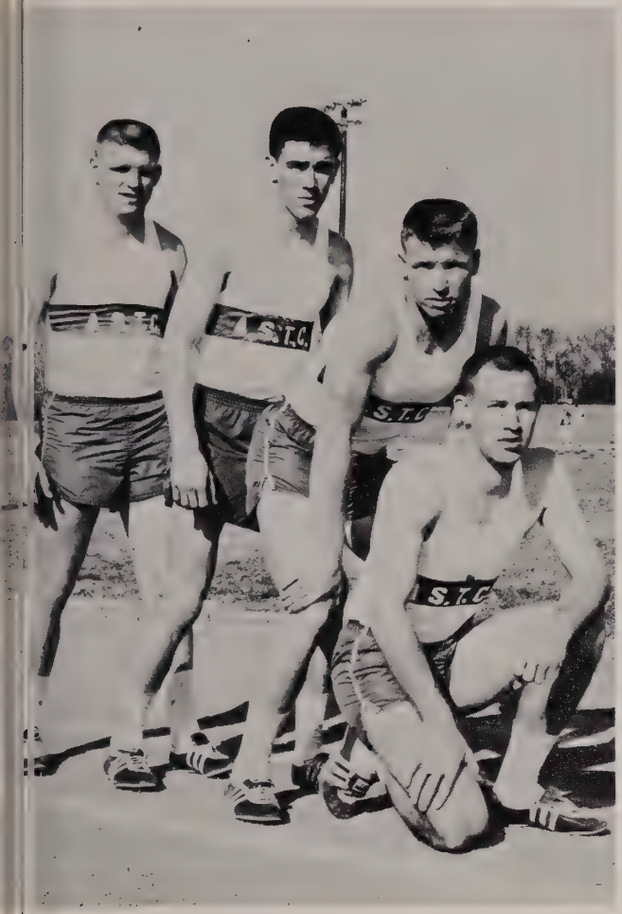

Relays: Wilber Owen, Joe Wessel, Johnny Simmons and Ernest Miller.

Pole Vault: Herb Dozier, Tommy Joe Pace, Joe Huie and Jim Tarkington.

Distance: Ferrel James, Danny Steele, Bobby Richardson, Larry Frost, Hugh McKnight, and James McDermott.

Relays: Joe Wessel, Wilber Owen, Johnny Simmons, Clyde Comer, Ernest Miller, and Leon Smith.

ORGANIZATIONS

Honor Organizations

Dr. Neal Buffaloe conducts the Alpha Chi initiation ceremony.

Phi Alpha Theta

Phi Alpha Theta is a national honor society in history. It was organized in 1921 on the campus of the University of Arkansas. Today there are more than 200 chapters.

Mu chapter at ASTC was established in 1932 and is among the oldest in the nation.

To be eligible for membership a student must have at least twelve hours of history with a 3.5 grade point average in history.

Margaret Lewis
President

Celia Junkin
Vice President

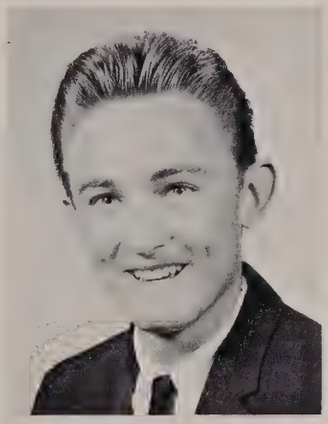

Floyd Dunn
Secretary-Treasurer

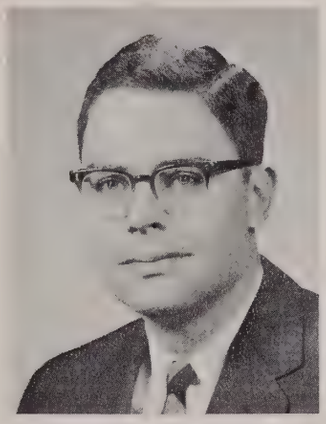

Paul Bushnell
Sponsor

Ophelia Fisher
Sponsor

Thelma Chilton

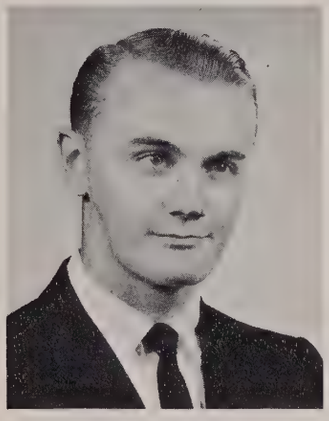

James Davis

Jay Mack Fortner

Joseph Lawson

Wanda Lawson

Gladys Sachse

Alpha Chi

Jay Mack Fortner
President

Alpha Chi, national honor society, began in 1915 as a campus honor society at Southwestern University, Georgetown, Texas. Through its development as a state, regional and national organization, the objective of the society has remained the same—to promote high ideals of scholarship and character.

Election to membership in Arkansas Gamma Chapter of Alpha Chi may occur during a student's junior or senior year and represents the highest scholastic honor one may attain at ASTC. To be eligible for membership a student must be in the upper ten per cent of his class and have at least a 3.1 grade point average and meet the approval of the Dean's office.

Alpha Chi members wear gold cords with their robes at commencement.

Mary Bennett
Vice President

Ann Morrison
Secretary

Sarah Irby
Treasurer

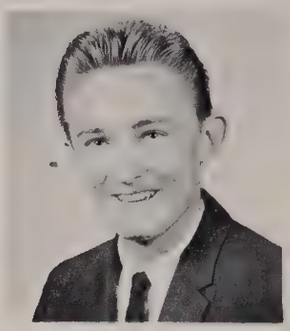

Sonny Dunn
Representative

George Amos
Sponsor

Dr. Neal Buffaloe
Sponsor

Mrs. Betty Young
Sponsor

Bonnie Ausbrooks

David Bailey

Norma Chick

Thelma Chilton

Alpha Chi members prepare for a tea.

Benny Davis

Shirley Deslauriers

Carolyn Eidson

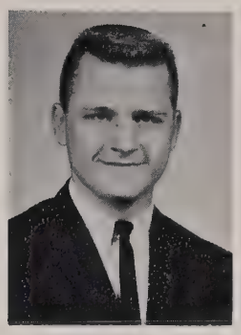
Harold Eidson

Tommy Fiddler

Kay Fleming

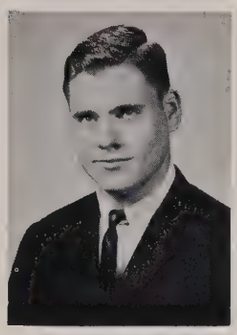
Jeff Henderson

Jerry Hodge

John Hornaday

Patricia Hoyt

Tommie Sue Hunt

Mary Ellen James

June Jeffery

Celia Junkin

Joseph Lawson

Wanda Lawson

Margaret Lewis

Sharon Long

Margaret McMullen

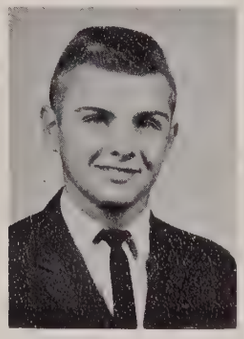
Ronnie Spann

Monterey Talley

Vonda Watson

Guy S. Wilson

Shirley Wood

Mary Ann Woodward

Royal Rooters

The Royal Rooters of the Arkansas State Teachers College was first organized as a Pep Club in 1918. Stimulating school spirit and a more active participation in the campus activities was their ever-present goal.

Students are taken into the Royal Rooters each year in May with a special "Tapping" ceremony. This is always held in conjunction with the Founder's Day celebration. Individuals are selected and voted on according to their leadership ability, school spirit and their social and academic participation at ASTC.

The Rooters are representative and impartial in all their activities. They work to bring about a greater harmony among students, organizations and faculty.

An orderly and systematic orientation program is initiated in September to help freshmen adjust to campus life. Such college affairs as Homecoming and Founder's Day are also sponsored by this group.

Kay Fleming
President

Johnny Evants
Vice President

Monterey Talley
Secretary

Wanda Murphy
Treasurer

Carlysle Ellis
Sponsor

Ralph Behrens
Sponsor

Leonette Allen

Mary Bennett

Shannon Bohart

Judy Councill

Barbara Cunningham

Sam Dillard

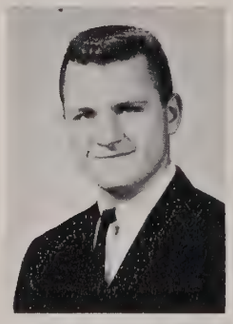

Harold Eidson

Jay Mack Fortner

Suzy Gravenmier

Judy Green

Jane Grigsby

Martha Jane Hix

Lynn Hoggard

Pat Lachowsky

Margaret Lewis

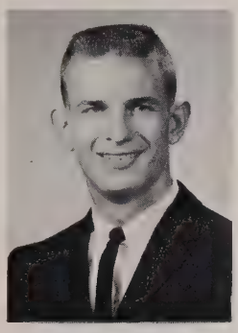
Johnny Lovell

Patsy Turner Malin

Clara Bess Matson

Beth Mays

Roby Mize

Judy Montgomery

Linda Jo Moran

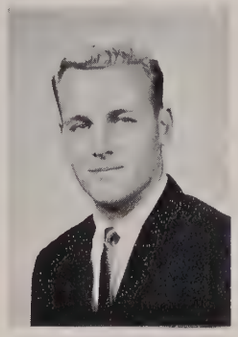
Sheffield Nelson

Nancy Newkirk

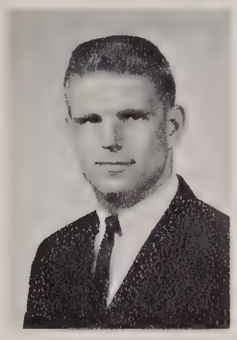
Wilbur Owen

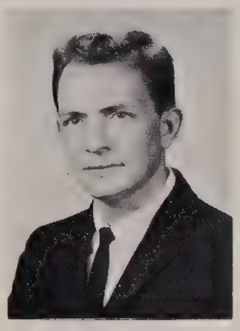
Ronnie Petit

Dottie Richardson

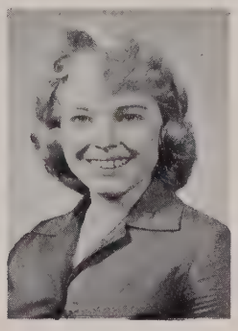
Dawne Ripley

Ed Ryland

Billy Ray Sevier

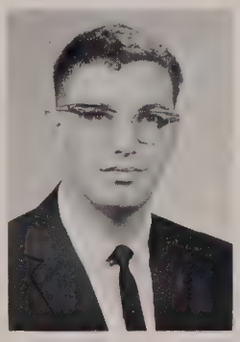
George Simon

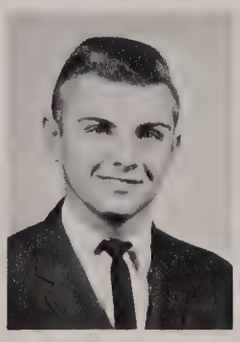
Ronnie Spann

Bill Underwood

Vivian Watson

Maxine Whitney

Alpha Psi Omega

Leonard Williams
President

Forrest Anderson
Vice President

Alpha Psi Omega in a national honorary dramatics fraternity. The purpose of the organization is to further the understanding of dramatics on the campus.

Students are eligible for membership to Alpha Psi Omega when they have appeared in a number of plays, written a play, or have helped to produce plays.

Alpha Psi Omega holds a banquet each year to present awards. For the year 1961-1962 the award for Best Actor went to Ed Ryland for his performance in "The Potting Shed." The award for Best Actress was awarded to Marilyn Traylor for her performance in "Two Wives Under One Roof." The award for Best Supporting Actor was presented to Leonard Williams for his performances in "Alice In Wonderland" and "The Potting Shed." The Best Supporting Actress award went to Joan Bender for her role in "Alice In Wonderland." The Marshall Harris Memorial Award was presented to Marilyn Morris.

Marilyn Traylor
Secretary-Treasurer

John Reno
Reporter

Bill Underwood
Parliamentarian

Leona Scott
Sponsor

Sue Lineback
Sponsor

Virginia Beazley

Joan Bender

Judy Carter

C. P. Dail

Johnny Evants

Martha Jane Hix

Chester King

Corlis Kirkland

Clara Bess Matson

Mike Morris

The Drama Quartet rehearses for "The World of Carl Sandburg."

Sheri Rothchild

Ed Ryland

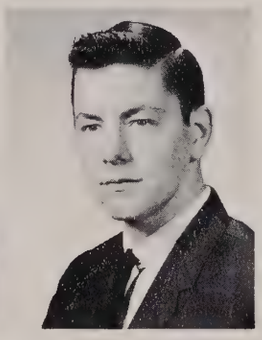

Larry Tyler

Mary Catherine Wallace

Vivian Watson

Gradene Young

Roberta Clay

Dr Howard Groth

H. B. Hardy

Gene Hatfield

Dr. Eugene Nolte

E. W. Packard

Frances Terry

NOMA

The Arkansas State Teachers College chapter of the National Office Management Association received its charter in May of 1960 and was the second collegiate NOMA organized in the United States.

The purposes of the organization are to develop interest in office management among students, to promote free exchange of ideas, and to acquaint members with existing business procedures. Members have an opportunity to associate with business managers and to see management from the inside in order to determine each members interest in the business field.

Larry Davis
President

Bernie Sanders
Vice President

Bonnie Ausbrooks
Secretary-Treasurer

Judith Wilcher
Reporter

Mrs. Ona Wachtendorf
Sponsor

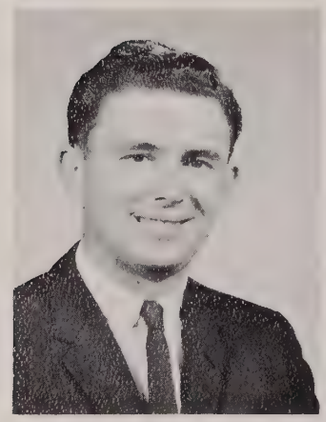

John Black

Sharon Boyd

Susie Gravenmier

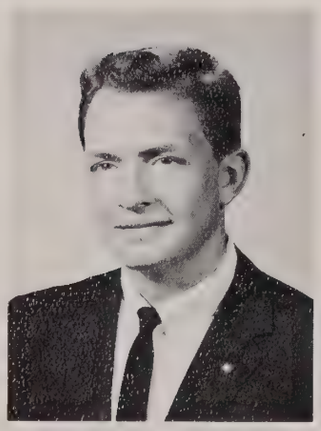

Ronnie Petit

Richard Stephens

Betty Stokes

Pi Omega Pi

Pi Omega Pi is a national honorary fraternity for the business teachers and those students who plan to teach business education.

For membership a student must have fifteen hours in business with a B average. Also, he must make a B or better in Educational Psychology.

The Gamma Omicron chapter at ASTC was chartered November 1, 1952.

Because of the rigid requirements only the outstanding students in Business Education are selected for membership.

Frederick Basco
Sponsor

Bonnie Ausbrooks
President

Jane Grigsby
Vice President

Judith Wilcher
Secretary-Treasurer

Judith Zellner
Historian

Peggy Creech

Beth Mays

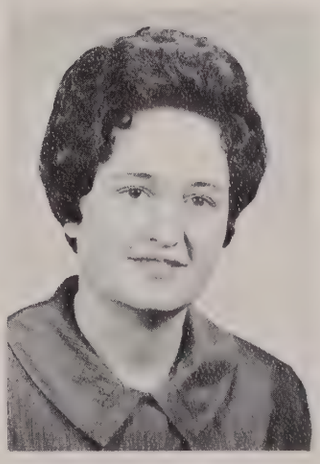

Sammy Nicholson

Billie Sue Spears

Religious Organizations

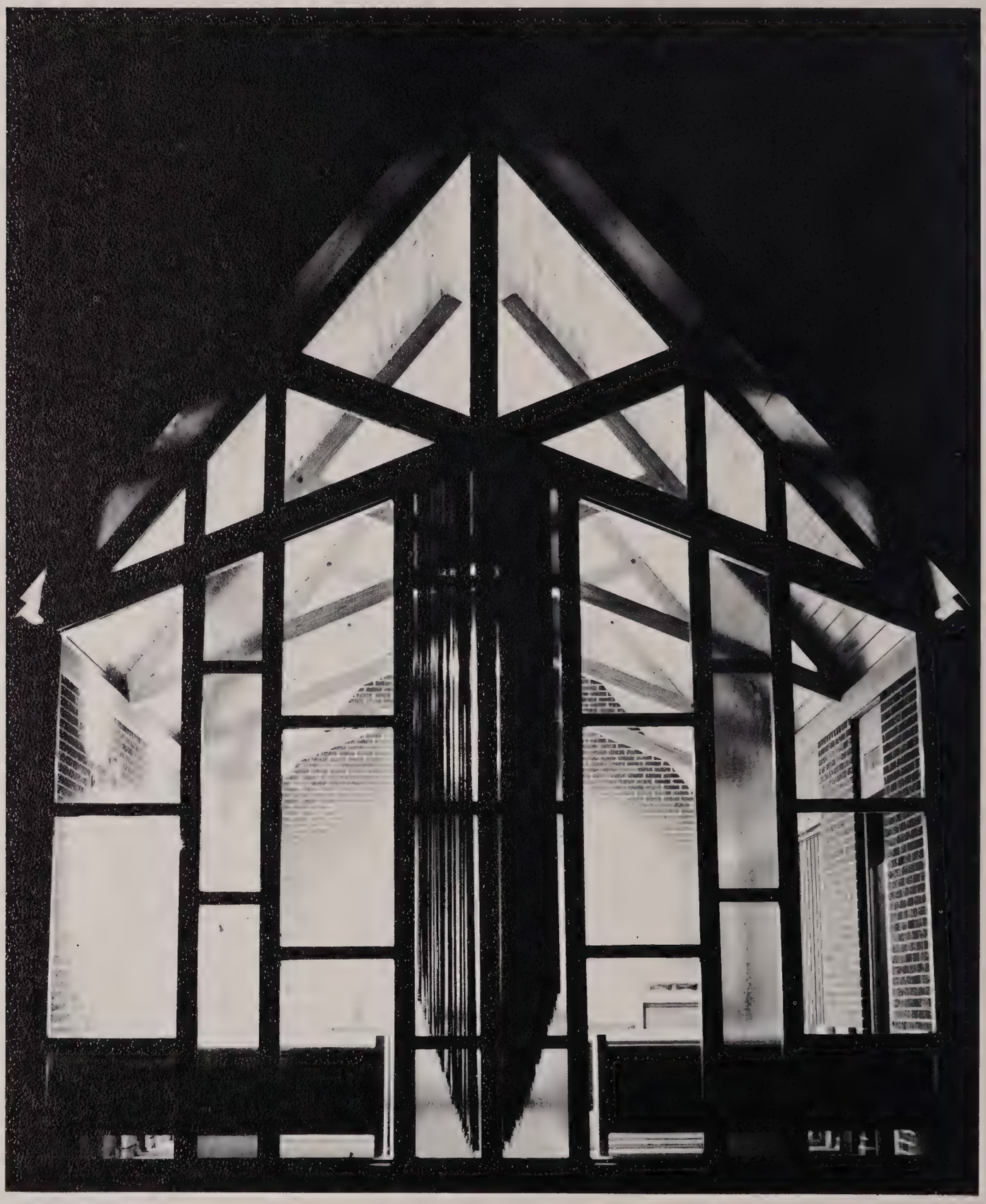

The Wesley Foundation chapel is one of several meeting places for religious groups.

MBSF

The Missionary Baptist Student Fellowship was organized in 1958 to provide a Christian organization for the students on the college campus. The programs have been planned for interest and variety, as well as an aid in the advancement of the student's spiritual growth.

Arkansas is the only state in which the MBSF is in existence. There are MBSF groups also at Arkansas A and M, Southern State College, Henderson State Teachers College, Ouachita Baptist College and the University of Arkansas.

Some of the highlights of MBSF are the spring and fall retreats.

The State MBSF publishes a monthly paper known as the **Beacon.** It is available to all MBSF members.

Jerrel Boast
President

Leonette Allen
Vice President

Margie Smith
Secretary-Treasurer

Mary Henson
Reporter

Jamie Boast
Social Chairman

Martha Meacham
Music Chairman

Charlotte Bennett

Glenda Burton

Martha Clement

Lee Creemer

Lena Dollar

Dora Ann Falls

Diane Gladden

Earlene Lang

Shirley Lowry

Gloria McLead

Alma Mathews

Becky Phillips

Brenda Walker

Thelma Williams

SCA

Mrs. Lois Lee
Sponsor

Dr. Viron Hukill
Sponsor

The Student Christian Association seeks to promote a Christian atmosphere on the campus through worship, study, and action. An interdenominational organization, the SCA strives to improve the spiritual life of the student and to help link his spiritual thoughts with everyday problems.

Meetings are held weekly in the SCA chapel in McAlister Hall. The denominational groups and churches cooperate with the SCA to make sure all faiths are represented.

During the year the SCA sponsored: The Freshman Mixer, The New Girl-Old Girl Wedding, Christmas Candlelight Service, Religious Emphasis Week, Easter Sunrise Service, and Campus Carnival.

Jane Grigsby
President

Maxine Whitney
Vice President

Edna Spurlock
Second Vice President

Linda Jo Moran
Secretary

Betty Rose Burns
Treasurer

SCA Council

Rebecca Baskin

Johnny Evants

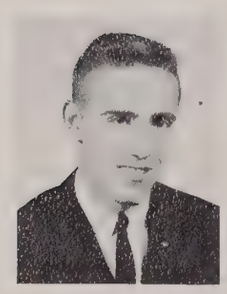

Paul Grummer

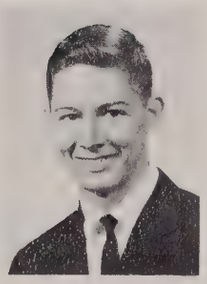

Ferrel James

Ann Morrison

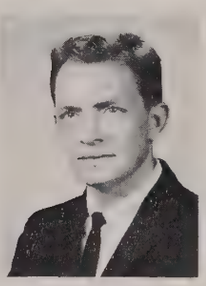

Ronnie Petit

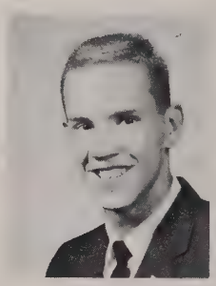

Richard Smith

Linda Stark

Monterey Talley

Lou Vansickle

Martha Jane Whiting

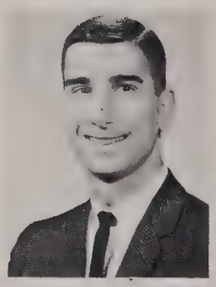

Jim Wooten

Members

Twila Aday

Mimi Albright

Brenda Beck

Mary Bennett

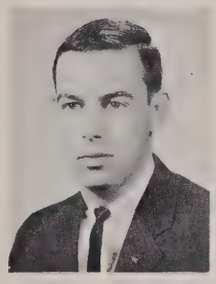
Tom Blossom

Peggi Bolls

Pat Duncan

Carolyn Eidson

Harold Eidson

Sue Flake

Kay Fleming

Betsy Green

Pat Halsey

Joyce Henry

Kay Higginbotham

Carol Holcomb

Bitsy Janes

Blanche Jolly

Margaret Lewis

Yvette McClung

Ann McCulloch

Clara Bess Matson

Wanda Murphy

Nancy Newkirk

Joy Norton

Donna Kay Petty

Alice Reed

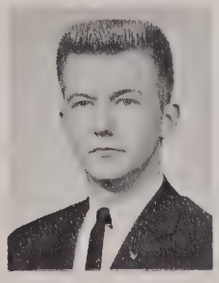
John Smithey

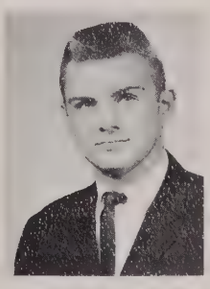
Ronnie Spann

Everyone enjoys decorating for Christmas.

Baptist Student Union

The Baptist Student Union had its beginning at Texas A & M in 1920. In January of 1922, Southern Baptist across the south began promoting this student work which was established to help in reaching and enlisting students in religious activities.

BSU work in Arkansas has witnessed much progress in recent years. Eleven local directors are working in the state under the direction of the state BSU director. There are nine Baptist Student Centers on various college and university campuses.

At ASTC the BSU activities date back to the early years of the movement in Texas. However, it was not until 1955 that the Baptist Student Center was constructed and the first student director was hired. Paul Larsen is presently serving as director.

BSU activities include mission projects, daily devotionals and socials.

Jerry Hodge
State BSU President

First Semester Council

Gerald Cound
President

Jay Mack Fortner
Vice President

Margaret McMullen
Secretary

Kay Gardner
Devotional Chairman

Mary Catherine Wallace
Music Chairman

Bitsy Spinks
Social Chairman

Margaret Burton
Student Center Chairman

Kay Glenn
Publicity Chairman

Sylvia Tucker
Missions Chairman

Bill Payne
Enlistment Chairman

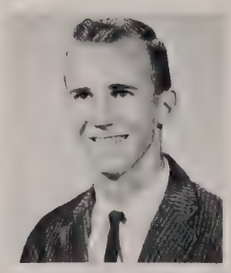

James McDermott
Activities Chairman

Hilda Burton
YWA President

Second Semester Council

Bitsy Spinks
President

Mary Howe
Secretary

Sylvia Tucker
Devotional Chairman

Becky Phillips
Music Chairman

Alice Reed
Social Chairman

Larry Frost
Host

Sandra Parrish
Hostess

Ferrel James
Publicity Chairman

Kay Gardner
Mission Chairman

Bobby Richardson
Enlistment Chairman

Marilyn Aaron
YWA President

George Amos
Sponsor

Mary Robinson
Sponsor

Nathan Porter of Atlanta, Ga., speaks on missions during a vesper service.

Everyone joins in to make candy and popcorn.

Newman Club

The first club for Catholic students was formed in 1893 by five medical students at the University of Pennsylvania. They chose Cardinal John Henry Newman as their patron.

The Newman Club is organized on a National, Province, Regional, and local level. All Newman Clubs in the United States belong to the National Newman Federation.

The local club is composed of the students of the Arkansas State Teachers College—Hendrix College Newman Club which was formed seven years ago on this campus.

The purpose of the Newman Club on a secular campus is to deepen the spiritual and enrich the temporal lives of its members through a balanced program of religious, intellectual, and social activities.

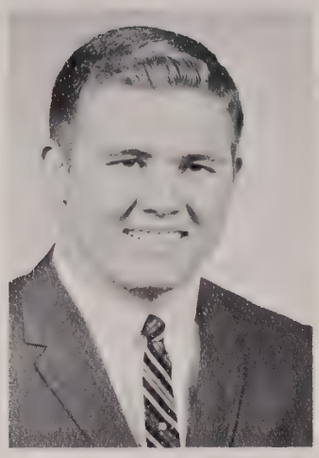

Jerry Harrison
President

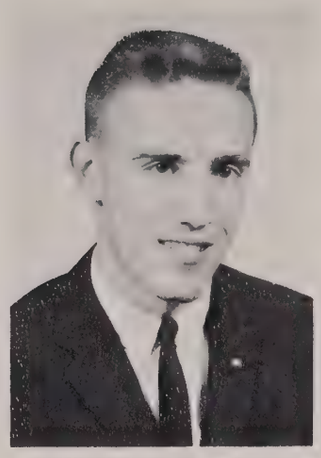

Paul Grummer
Vice President

Marty Enderlin
Secretary

Shirley Deslauriers
Publicity Chairman

Frederick Bascoe
Sponsor

Marie Schichtl
Sponsor

Frank Ballard

John Barnett

Margaret Berry

John Blackwell

Judith Brown

C. P. Dail

Linda Davis

Lorraine Deslauriers

Janis Ann Enderlin

Virginia Sue Enderlin

Marilyn Erbach

Eddie Freyaldenhoven

Frank Funk

Gilbert Gerard

Sandra Green

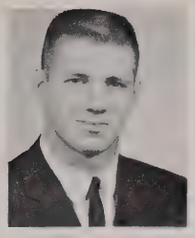
Steve Hathcote

Anne Hawks

Ronnie Hebisen

John Hendrick

Raymond Henze

Jane Hoelzeman

Gerald Hoyt

Robert Hoyt

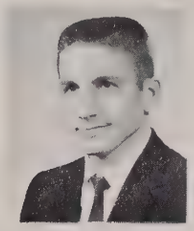
Shane Jones

Tim Kirby

Patricia Lachowsky

Lea Larson

Anne Longinotti

Rosemary Lueken

Mary Luyet

William McCumber

Mary Jo Myers

Daniel Paulette

Mike Paterson

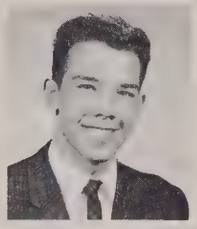
Bobby Peterson

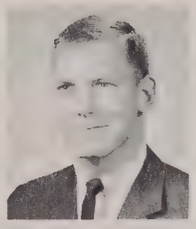
Stephen Power

Allen Quirk

Rita Rice

Carol Rogers

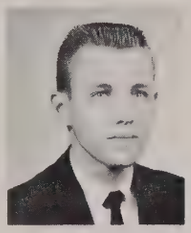
Ken Shivey

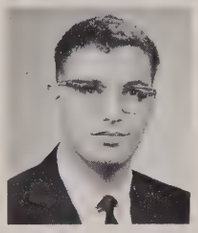
George Simon

Willard Smith

Pete Stewart

James Stiefvater

Ronald Strack

Pat Strassle

Adrian Wewers

Charlotte Wilson

Jerry Worm

Margot Wylie

Toni Zackert

Student Council meets in the Library.

Wesley Foundation

The Wesley Foundation is the organized ministry of the Methodist Church. At ASTC it is composed of interested students who are striving to develop campus fellowships which are warm, loving, forgiving, and deeply committed to Christ. ASTC's Wesley Foundation building was built in the summer of 1961.

It attempts to serve all students by providing a variety of programs and activities. Each morning many students gather for a cup of coffee, a donut, and a brief thought "to start the day off right." Ping-pong, cooking, singing, and card playing help relieve tensions throughout the day and even into the night. Each evening Wesley presents a vesper program stemming from the theme, "The Word, World, and Sacrament." Saturdays provide a time for cleaning up. On Sunday WF is open to students who desire to attend Sunday School on the campus. Parties, ice cream suppers, a Faculty Tea, and picnics add variety and "spice" to rigid schedules.

Rev. Vernon Anderson
Director

Carolyn Couch
President

Kathy Jones
Vice President

June Arnold
Secretary

Alice Mershon
Treasurer

Beverly Dillaha
Publicity Director

Jimmy Dyer
Program

Sue Jines
Outreach

Yvonne Tull
Music

Jackie Watson
Social

Lowell McClannahan
Facilities

Bert Botter
Fellowship Team

Shirley Mallet
Librarian

Charles Stephens
Drama

Patsy Turney
Motive

Vonda Watson
Historian

Deon Rollans
Delegate to Board of Directors

Wandeana Borgard
Echo Reporter

Nancy Green
Supply Steward

Mary Smith
Bulletin Board

Janice Hackman
Newsletter

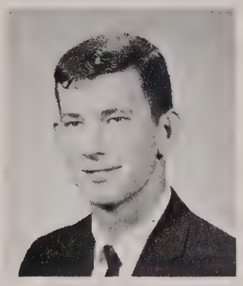

Jack Arnold
Poster Chairman

Margaret Mattmiller
Poster

Robert English
Poster

Pat Warrick
Pre-Ministerial

Mrs. Shirley Glidewell
Faculty Counselor

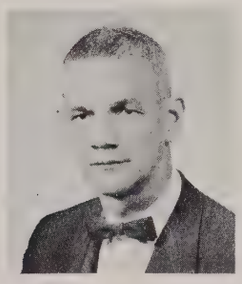

Dr. Joe Smith
Faculty Advisor

Mr. E. W. Packard
Faculty Counselor

Ice-Cream Supper in February draws large crowd.

Sam—washing dishes??

All Student Organizations

Forty-two girls make up ASTC's precision drill team.

Senate Officers

Sheffield Nelson, president of the Student Senate, climaxed his political career at Arkansas State Teachers College by polling 70 per cent of the votes cast in an all student election. The Brinkley senior began his career as vice president of the Freshman class. His sophomore year he served on the Senate as Doyne Hall's representative. In a special election during his junior year he was elected vice president of the Senate. Nelson won every political contest he entered at ASTC.

Nelson is a member of Sigma Tau Gamma, Royal Rooters, Who's Who, and was "Mr. Courtesy 1962."

Larry Tarvin, vice president of the Student Senate, defeated three opponents to win the vice presidency. Tarvin is a member of Chi Nu fraternity. He represented the Arkansas Student Government Association at the Arkansas Youth Leadership Council meeting.

Rita Moberly, Student Senate secretary, is a member of Sigma Kappa sorority. She is vice president of Bernard Hall house council and has served as secretary of her sorority.

Senate Treasurer, Ed Ryland, is a member of Sigma Tau Gamma fraternity. He is also a member of Royal Rooters and Alpha Psi Omega. He received the Best Actor Award for 1961-62.

Sheffield Nelson
President

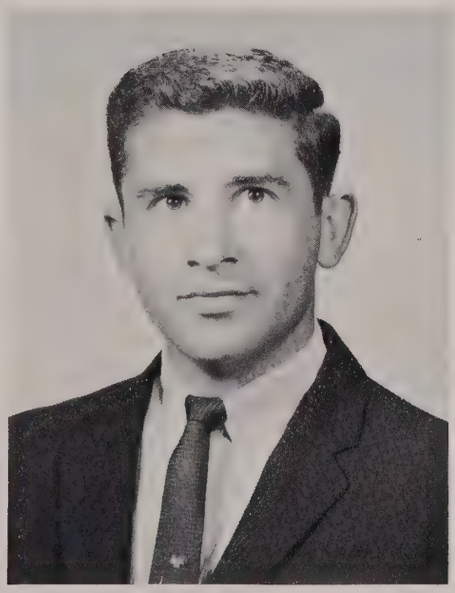

Larry Tarvin
Vice President

Rita Moberly
Secretary

Ed Ryland
Treasurer

Student Senate

The ASTC Student Senate is a representative group much like the State legislature or any governmental body. There is approximately one representative for each fifty students. The members are elected by the student body and dedicated to serve them to the best of their abilities. The Senate is in charge of all student elections and helps to determine student obligations and honors. It sponsors at least one all-student function each week. In addition to the social functions, many others are constructive materially and directed to encourage ethical behavior, school spirit and pride. The Senate also sponsors the Miss ASTC pageant. The winner of this pageant represents ASTC in the Miss Arkansas pageant.

Paul Bushnell
Sponsor

Dorothy Long
Sponsor

Milburn Adams

David Bailey

Jane Bolls

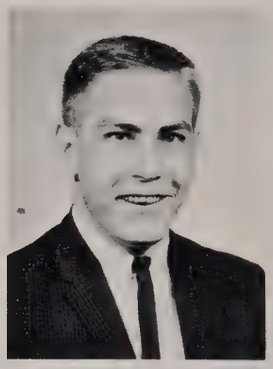

Herby Branscum

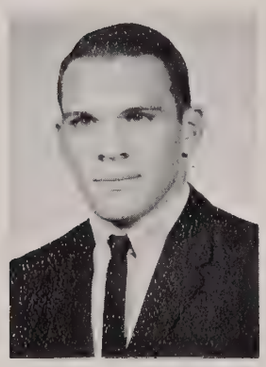

Coy Clark

Gerald Cound

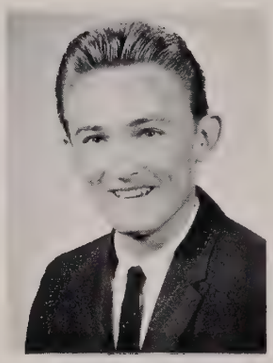

Sonny Dunn

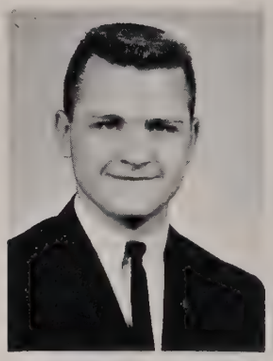

Harold Eidson

Bob Finley

Betsy Green

Sarah Grigsby

Paul Grummer

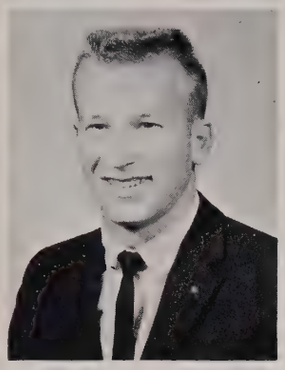

Mike Hammond

Pat Hendrickson

Jimmy Huddleston

Kenneth Jones

Leo Jones

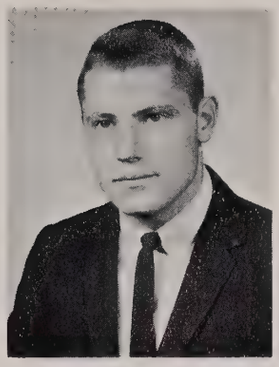

Dick King

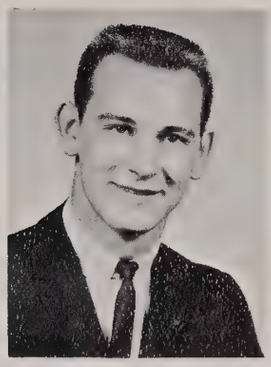

Corlis Kirkland

Susie Minton

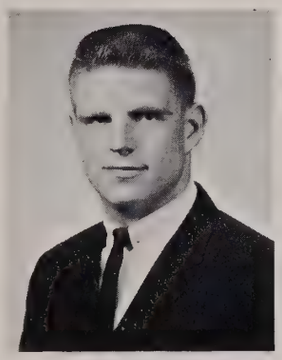

Wilbur Owen

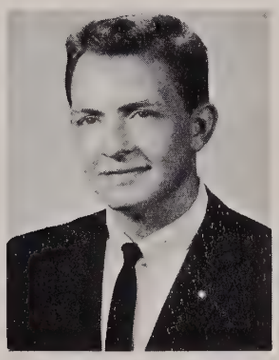

Ronnie Petit

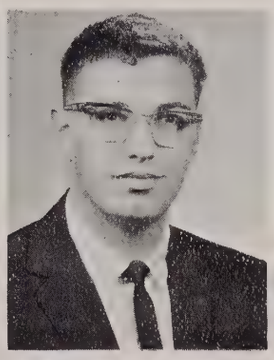

George Simon

Joe Fred Young

David White

Linda White

T-Steppers

The idea of a drill team was suggested to Mr. Graham Nixon, the college's director of public relations, in 1958. With the help of Miss Majorie Malin and Miss Barbara Maxwell the idea materialized, and the result was a squad of twenty-four girls.

The Royal Rooters, honorary leadership organization, sponsored a contest to give a name to the newly formed group. The student body voted on the submitted names, and the name T-Steppers was seleced.

The girls designed their costumes—white boots, short white skirts, and white sweaters. The same type of costume has been used in succession except that purple "T's" were added to the sweaters this year.

The T-Steppers have been instrumental in boosting school spirit. They performed at football and basketball games. Their precision drills were performed to a percussion accompaniment. Sponsor for the group this year was Miss Doyce Johnson.

Officers: Sara Jo Fendley, drill captain; Jo Colvin, treasurer; Sandra Hunnicutt, secretary; and Bobbie Edwards, vice president.

Miss Doyce Johnson, sponsor, and Toni Zackert, choreographer, work out a precision routine.

T-Steppers perform at a home basketball game.

The 1963 T Steppers

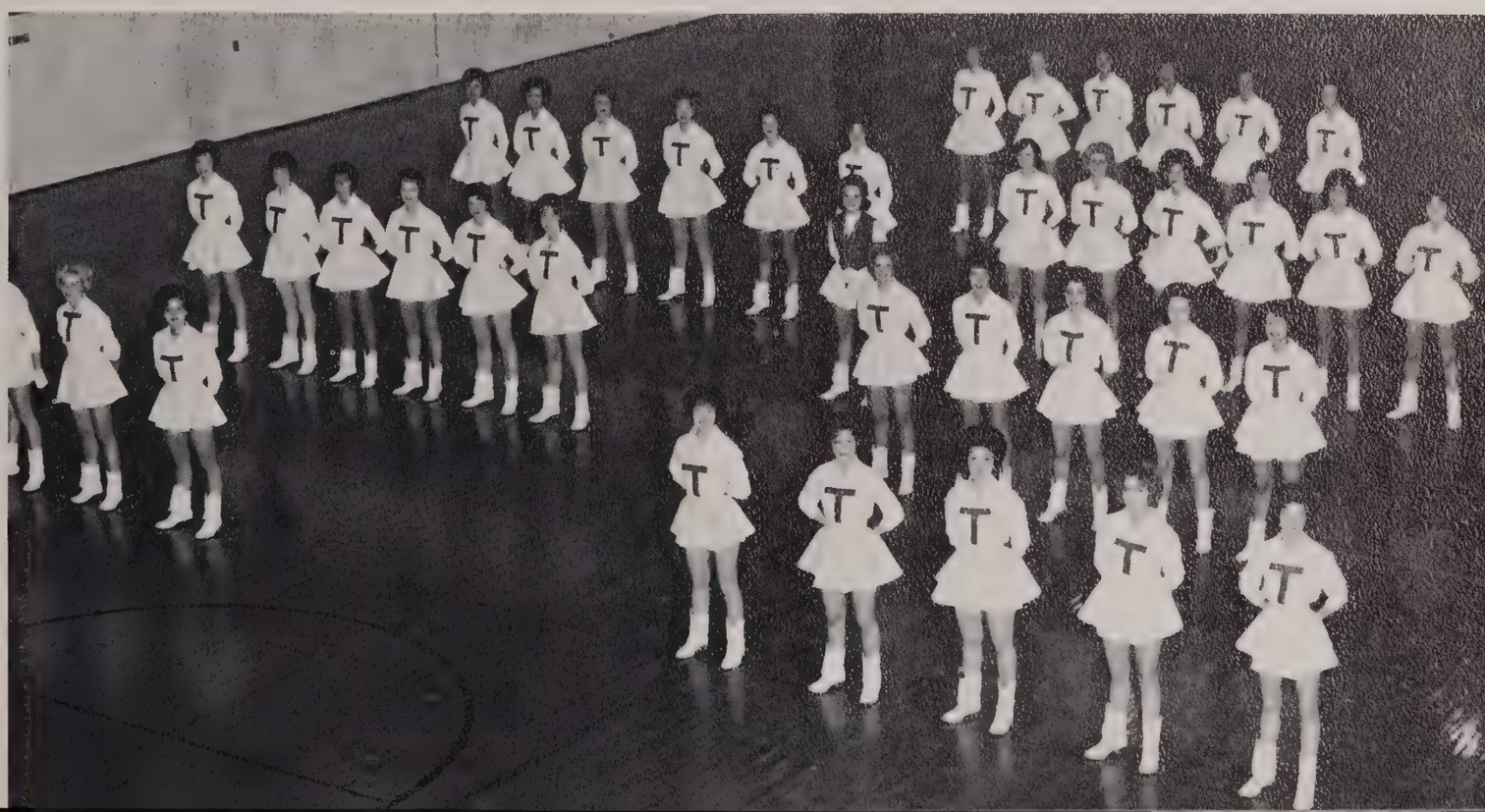

ASTC Band

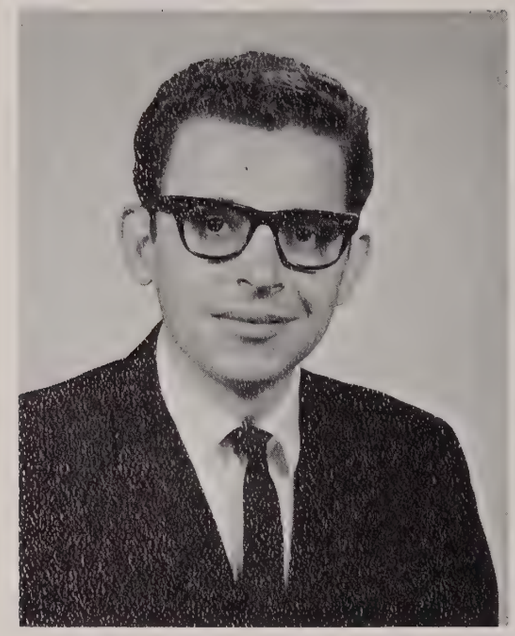

David Ritter
Associate Director

Homer Brown
Band Director

The Arkansas State Teachers College Band, made up of 63 members, is directed by Mr. Homer Brown. Mr. David Ritter is associate director. The band is the major contributor to school spirit. It played at all bonfires and pep meetings as well as presenting shows for all home football games.

A pep band, composed of members of the marching band, played at all home basketball games.

The Band presented two concerts, the annual Christmas concert and a concert on Founder's Day.

This spring the band conducted its annual tour of high schools in Arkansas.

Concert Band

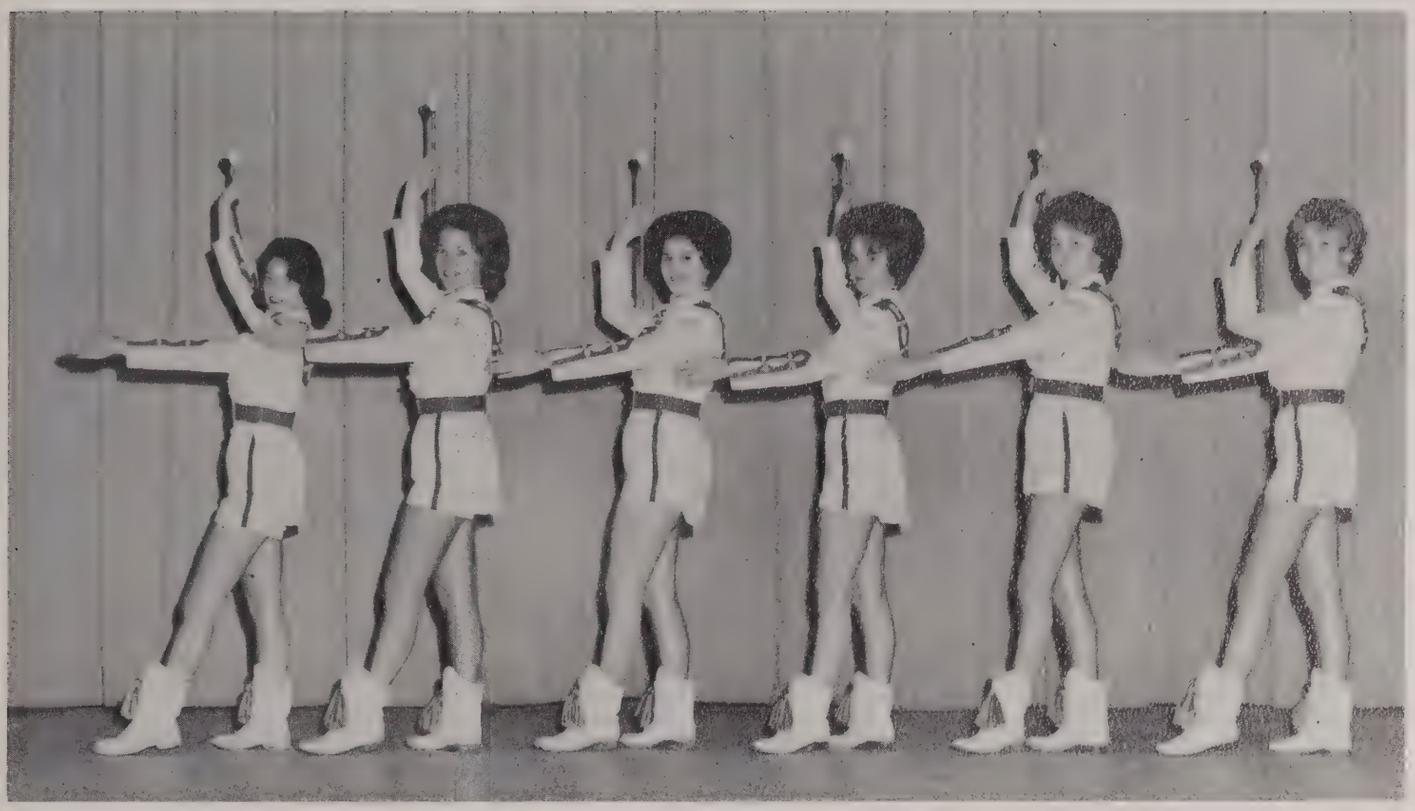

Majorettes: Elizabeth Laws, Rita Moberly, Pamela Bohart, Linda O'Brian, Shannon Bohart, and Linda Davis.

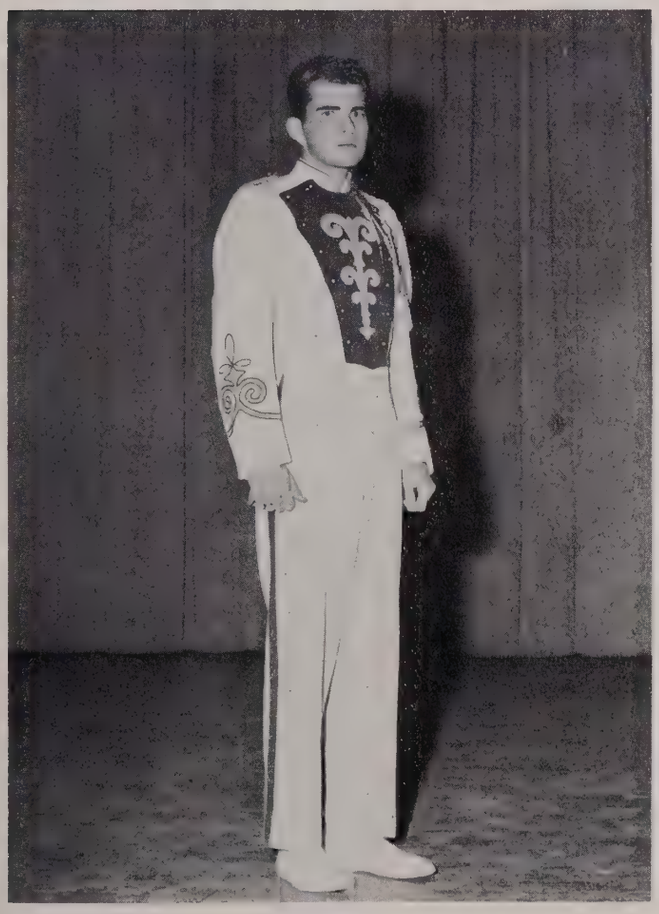

Robin Nix
Drum Major

Phyllis Lemke
Feature Twirler

Woodwinds

Trumpets and Cornets

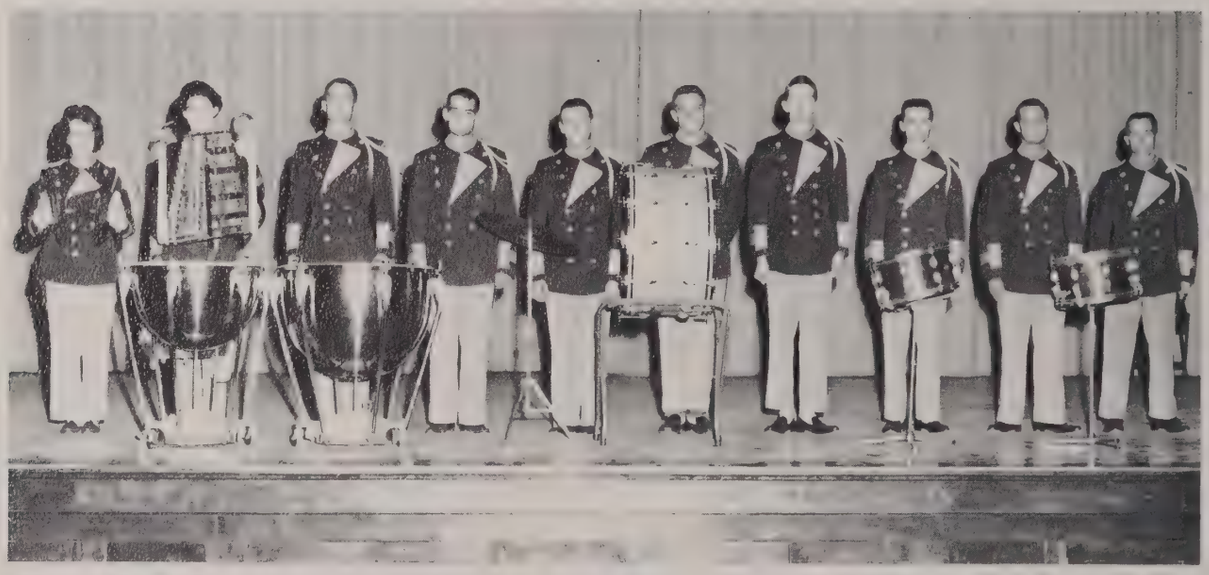

Percussion

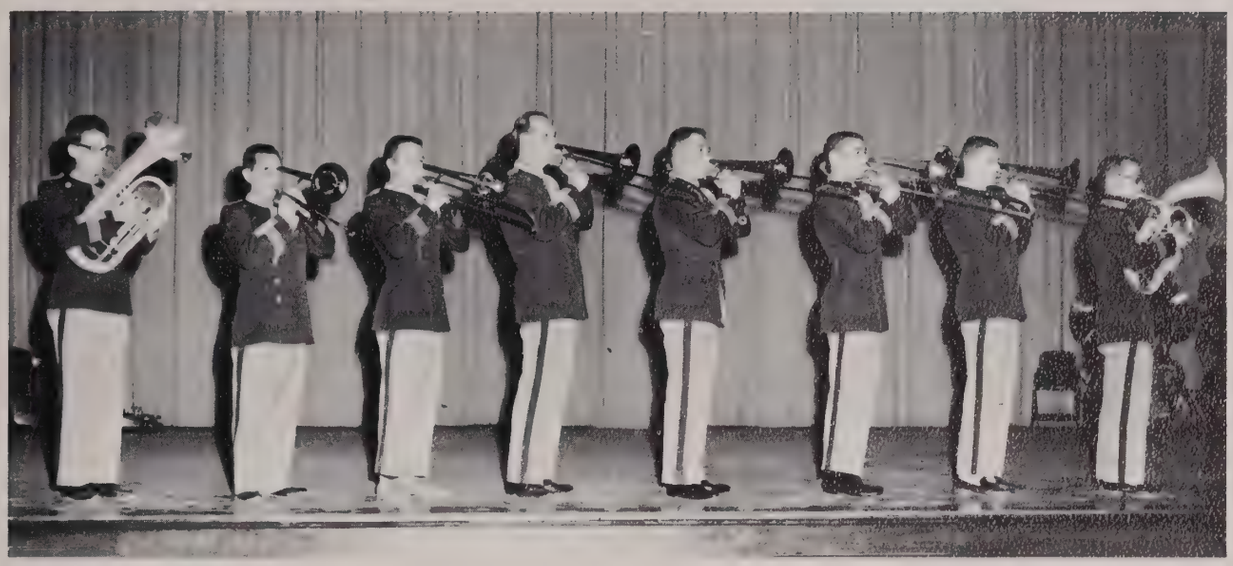

Baritones and Trombones

French Horns

Basses

Dr. Howard Groth
Director

Choir

The choir is the oldest musical organization on campus. In 1928 it was known as the "Glee Club," an organization consisting entirely of female voices. This first musical unit was organized and directed by Homer F. Hess, then head of the Music Department. Later in 1934 the title had been changed to "Chapel Choir" still under the direction of Mr. Hess.

This year the choir sang for the Arkansas Music Teachers Association at Hendrix College in November. They presented a Christmas concert and entertained at the SCA's Candlelight Service during this year's Yuletide season. On February 16, they attended the Arkansas Choral Festival at Harding College in Searcy. The choir presented a Spring concert and participated in the musical production "Oklahoma" on April 1, 2, 3. On May 14, 1963, they journeyed to the New Arts Center in Little Rock to attend the Arkansas Festival of Arts.

The present ASTC choir is composed of thirty-nine members and is under the direction of Dr. Howard Groth. As in previous years, it continues to furnish musical entertainment for many events on campus as well as performing for various organizations in other parts of the state.

The College Choir

Little Symphony

The ASTC Little Symphony was founded during the 1940's by Dr. Milton Trusler, former head of the department of music. The Symphony is dedicated to the performance of the standard symphonic literature. Membership is open to students, faculty, and townspeople. The orchestra, which is under the direction of Carl Forsberg, is one of the two college orchestras in the state.

Carl Forsberg
Director

The Faculty Trio: Carl Forsberg, Leonard Phillips, Mrs. Jean Adams.

Little Symphony

The Echo

Anne Hawks
First Semester Editor

The Echo was established as the official weekly newspaper for the student body in 1909. It is staffed and edited by student volunteers who have an interest in journalism and creative writing. Miss Roberta Clay, faculty advisor, oversees the work of the editors and the staff.

The deadline comes on Wednesday afternoon, causing this to be a time of turmoil in the Echo office. Desks become littered, copy is checked for accuracy, headlines are written, and finally the editor gets off to the print shop with all the copy in hand, hoping that there is enough news to fill up the four pages of the current edition.

By Wednesday night the editor finds out if there is a shortage of copy. If there is, hurried phone calls assemble the staff to do last minute writing. No source goes untapped. Papers from other schools are pored over, as are several state papers, in an attempt to find copy that might interest the ASTC student body.

The printers at the Conway Printing Company utter a few threats at the student editors when they bring late copy in, but in the long run they co-operate and somehow the copy gets set in type.

On Thursday the editor goes back to the printing office and spends the major part of the day proofreading copy and "making up" the paper. After this is finished, the paper is ready to be printed.

On Friday the paper miraculously appears on campus and seems to be all right. The editor and staff do not get to relax though. They must start hustling news for the next edition and listen to the gripes of the various departments and organizations who are upset because their "story" didn't get printed.

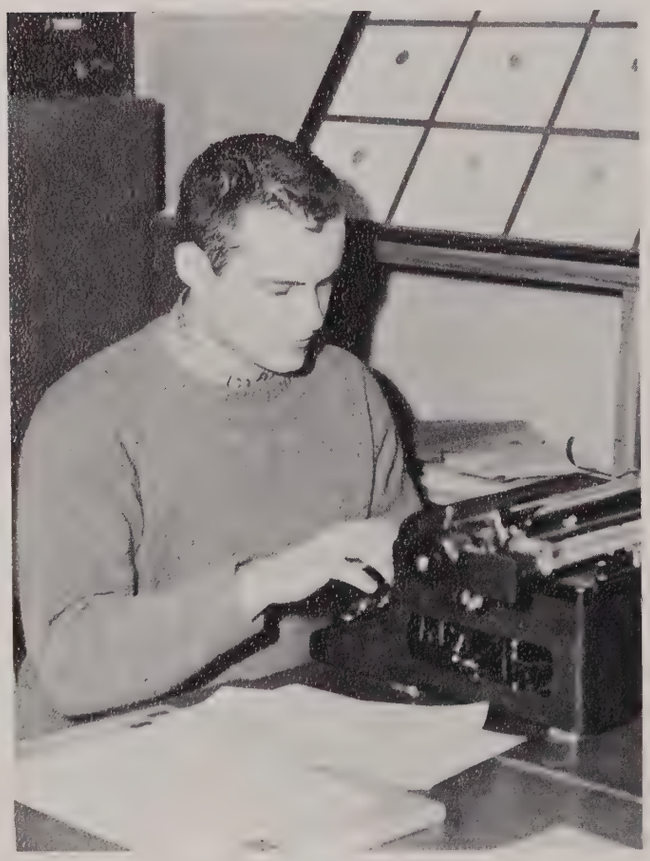

Bob Ferguson
Second Semester Editor

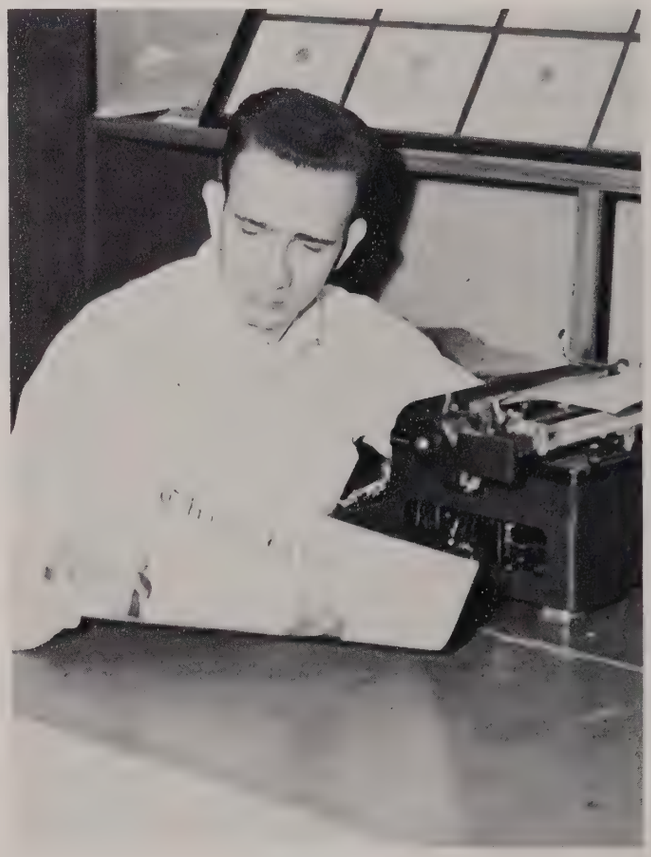

Bill Walker
Business Manager

Anne Hawks, first semester editor, gives Bob Ferguson, second semester editor, a few suggestions on newspaper make-up.

Roberta Clay
Sponsor

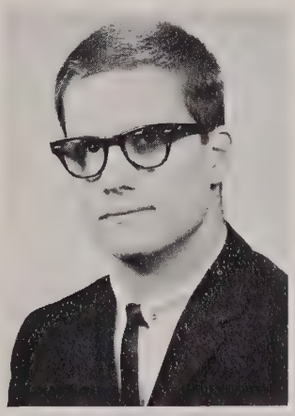

Pete Blomenkamp

John Dempsey

Retha Ellis

Nancy Green

Sue Hammond

Marilyn May

Tommy Scott

Jay Mack Fortner
Co-Editor

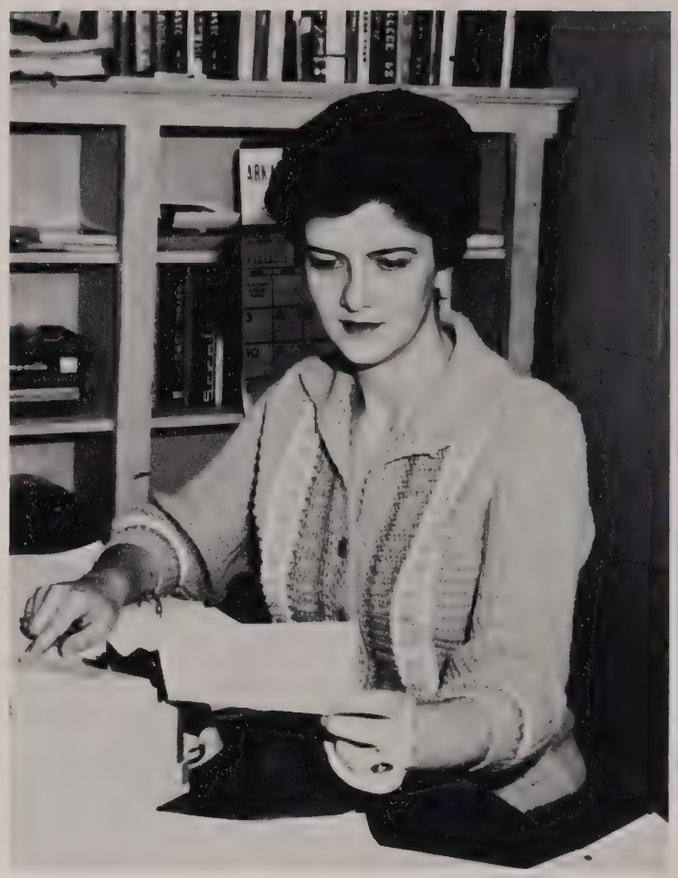

Clara Bess Matson
Co-Editor

H. B. Hardy, Jr.
Sponsor

The Scroll

Forty-eight years ago our first college yearbook was compiled by the members of the Echo staff. All students who were then enrolled at Arkansas State Normal School were asked to submit possible names for the book. From a long list of suggested titles The Scroll was chosen.

The first Scroll consisted of 130 pages bound in thin backs of purple and gray. It was dedicated to Otis T. Wingo, one of the founders of the college. During subsequent years the book has undergone several changes. Along with the expected variations in color, style and themes to fit the trend, it has seen some major evolutions and abrupt changes.

From a project of the Echo staff, to that of the senior class, it has evolved to the status of having its own staff. A major development came in 1953 when the first 9 x 12 book was published. Seemingly, as the years have progressed the publication has become more serious in nature and less personal, but the present staff found, as in years past, that the aims are to provide a record of events of the year and to serve as a memory book for all concerned. In this respect the Scroll has remained unchanged.

Marilyn May
Assistant Business Manager

Bill Burkhart
Photographer

Staff members: Joan Bender, David Bass, Judy Janes, Carolyn Geries, Sue Massey, Bud Bell, Carolyn Couch, and Mary Catherine Wallace.

Vicki Webb and Pat Hendrickson
Literary Editors

Judy Combs
Head Typist and Index Editor

Everyone has something to say at staff meetings.

Class Editors: Sylvia Tucker, Kay Gardner, Prude Leavell, Marilyn May, Doris Noble and Jo Ann Elkins.

Staff members: Carolyn Rhin, Ann Anderson, Carolyn Whiley and Lanelle Basham.

Young Democrats Club

The Arkansas State Teachers College chapter of the Young Democrats Club was organized last fall. The organization on our campus is one of many in the nation. The clubs in Arkansas have been divided into districts, and the ASTC club is the Fifth District. The organization strives to inform its members of the objectives of the Democratic Party and the platforms of its candidates by creating an interest in better government. Throughout the year prominent Democratic leaders in the state are invited to speak at the meetings.

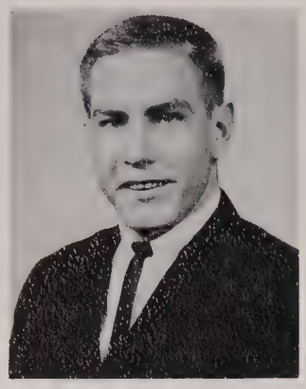

Herby Branscum
President

Kenneth Jones
1st Vice President

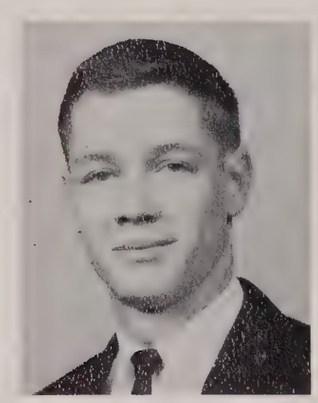

John Murray
2nd Vice President

Kay Mauldin
Vice President

Ed Hammontree
Secretary

Mimi Van Dalsem
Corresponding Secretary

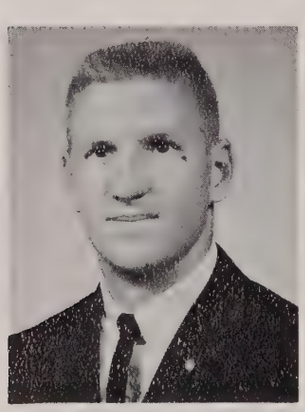

Joe Fred Young
Parliamentarian

Charles Evans
Sponsor

Annette Anderson

Harold Anderson

Marianne Bailey

Bill Crouse

Leslie Capps

Sherry Denton

Jerry Daughtery

Jimmy Drake

Betty Fraser

Larry Griffin

Philip Gipson

Rosemary Gilmore

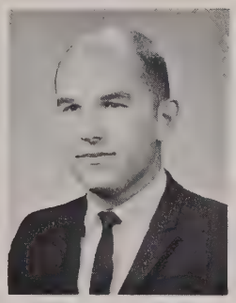
Merriett Hale

James Hall

John Hall

James Howard

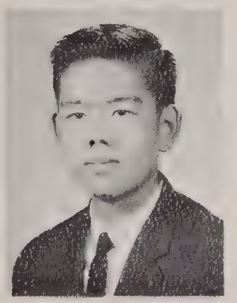
Frank Joe

Prude Leavell

Sandra Leder

Lynda Lindsey

Linda Love

Ernest Miller

Linda Jo Moran

Carolyn Morgan

John Morgan

Ronnie Newton

Marsha Pratt

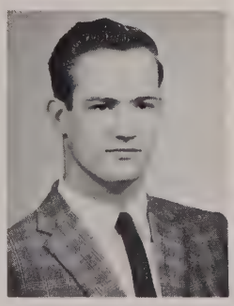
Charles Purdom

Richard Stephens

Pat Warrick

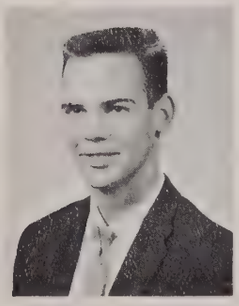
Danny Whittle

Frank Wilcox

Departmental Organizations

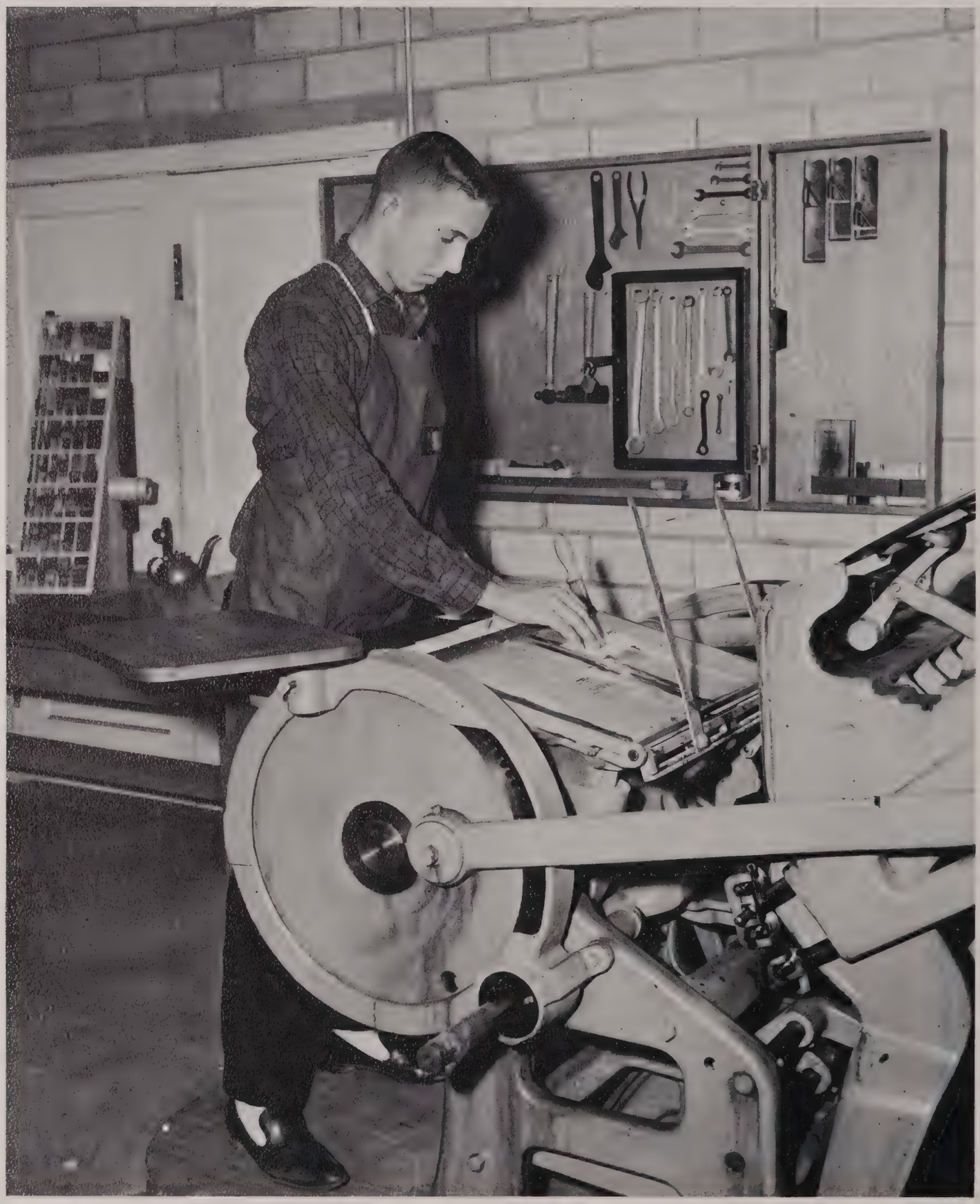

A Craftsman's Guild member gets practical knowledge in printing.

American Chemical Society

The Student Affiliate Chapter of The American Chemical Society is composed of chemistry majors, minors, and chemical engineering students. This pre-professional group gives its members a start in selecting of a particular specialty in this field, a pride in the profession selected for a life's work, an after hours chemistry education and a placement for graduates.

The American Chemical Society is the world's largest organization devoted to a single science. The local affiliate chapter was organized in 1958 by Dr. Joseph Smith and Mr. Allen Robinette.

Programs of the chapter include lectures by visiting and local professors, educational films, and laboratory demonstrations.

The chapter was represented in Dallas, Texas at the regional meeting this year.

Howard Sheppard
Vice President

Constantin Skoumbourdis
President

Dawne Ripley
Secretary

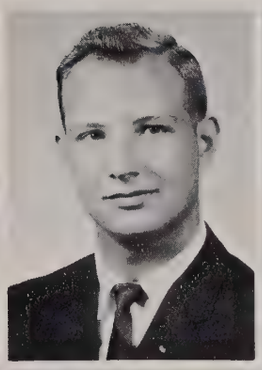

David Atwell

Ed Bird

James Ferguson

James Howard

Bill Payne

Janie Robinson

Jackie Watson

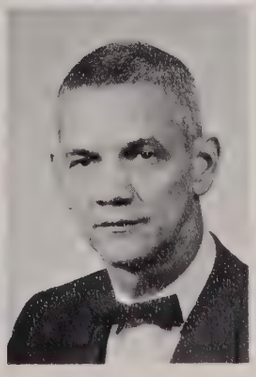

Vicky Webb

Sponsors

Denver Prince

Faril Simpson

Dr. Joe Smith

Art Fraternity

Johnny Shepherd
President

The Art Fraternity is a departmental club. Membership is offered to all art majors. The purpose of the organization is to forward the cause of art by promoting a number of art exhibits and activities on campus and in the state throughout the year, and to encourage relationship among those who are interested in art.

The Art Fraternity was organized as the Art Club in 1920 by Miss Mary Augusta Bernard who was formerly head of the Art Department.

Programs of the club include speeches by free-lance artists, commercial artists, and discussions of various topics by the members of the club.

This year the fraternity acquired an art studio on campus. It is to be used exclusively for painting, drawing, and sculpturing. The studio was formerly occupied by the Independent Student Association.

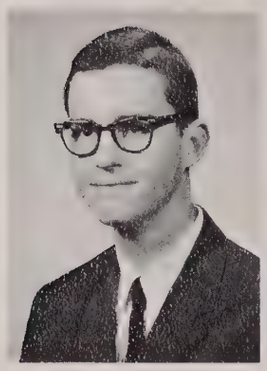

David Bass
Secretary

Beth Bryant
Treasurer

Gary Scroggs
Parliamentarian

Sue Cummins
Reporter

Marie Schichtl
Sponsor

Well, a painter can't be neat all the time.

The Art Studio provides a quiet working room for all majors.

Forrest Anderson

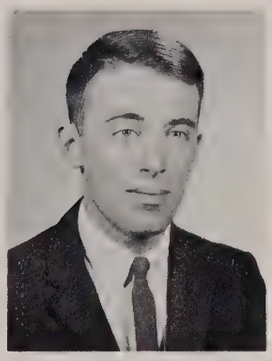

David Bell

Sharon Edgin

Sheila Mowrer

Joy Norton

Judith Perdue

Michael Peterson

Sandra Taylor

Gean Trimble

Vonda Watson

Craftsman's Guild

The Craftsman's Guild is a social-professional organization open to all majors and minors in the Industrial Education Department. The Guild was organized in 1947 for the purpose of promoting close fellowship among the students of Industrial Arts.

Each year representatives of the Guild attend the Four State Regional Industrial Arts and Vocational Education Conference at Kansas State Teachers College, Pittsburg, Kansas, and other similiar meetings.

Other than fostering brotherhood, this organization enters a float for the homecoming parade and holds an annual fish fry.

Jim Havens
President

Jack Nance
Vice President

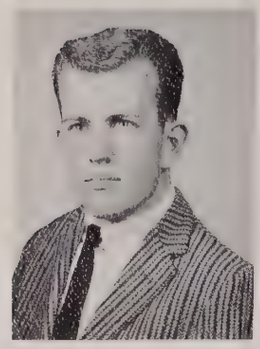

Shelby Gordon
Secretary-Treasurer

Gaylon Presley
Reporter

Raymond Dow
Sponsor

Dr. Viron Hukill
Sponsor

E. W. Packard
Sponsor

Bill Fortner

William Hawkins

Raymond Henze

Lonnie Johnston

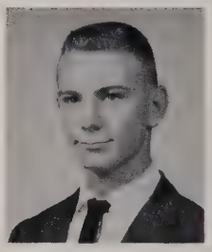

Larry Kidd

Fred Kruse

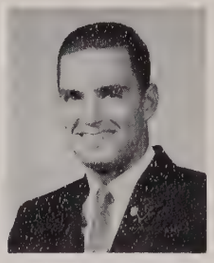

A. J. Robertson

Johnny Schlenker

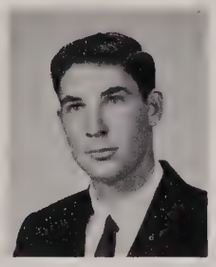

Billy Smith

Ronnie Strack

Steve Studinant

Joe Tucker

Robert Witt

International Club

The International Relations Club was formed during the second semester of the 1960-61 school year by a group of students who wanted a loosely formed organization which would hold informal discussions on international affairs. This group invites guest speakers to provide additional information on current international conflicts and affairs.

The organization is affiliated with the Collegiate Council for the United Nations. This is a national organization for the support of the United Nations by college students.

Jane Gill
President

Don Bennett
Vice President

Celia Junkin
Secretary

Carolyn Geries
Publicity Chairman

Dr. Horace Adams
Sponsor

Ann Anderson

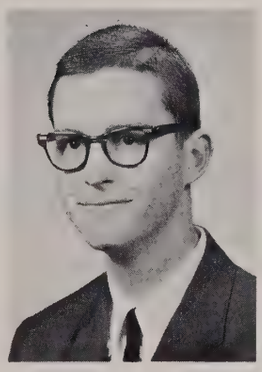

David Bass

Michaele Buelle

Shirley Deslauriers

Elise Estes

Clara Bess Matson

Martha Meacham

Margaret Reid

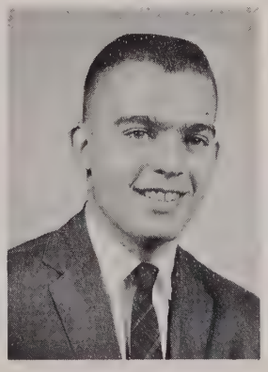

Charles Stephens

Molly Walker

Vivian Watson

ACEI

Sandra Leder
President

Shirley Deslauriers
Vice President

Barbara Cooper
Secretary

Edna Lepine
Reporter

The Association for Childhood Education International was founded in 1930. Two organizations of teachers, the Kindergarten Union and the National Council of Primary Education merged to form the association to promote better educational opportunities for young children. The name was then changed to the Association for Childhood Education. International was added when organizations were formed in other countries. The association headquarters is in the Childhood Education Center in Washington, D.C.

The local Arkansas State Teachers College Student Branch was founded in 1935 by Miss Daisy Dicherman, Professor in Education.

The membership is open to all who are concerned with the education and well-being of children from two to twelve.

The purpose of the organization is to work for the education and well-being of children by:

Promoting desirable conditions, programs and practices in the schools—nursery through the elementary grades.

Raising the standard of preparation and encouraging continued professional growth of teachers and leaders in this field.

Bringing into active cooperation all groups concerned in the school, the home, and the community.

Informing the public of the needs of children and how the school program must be adjusted to fit those needs.

ACEI is a professional organization of 90,000 members representing 630 branches which are located in Canada, Korea, Sweden, Phillippines, and the United States.

Margaret Burton
Treasurer

Edna Spurlock
Social Chairman

Mabel Patterson
Sponsor

Barbara Adams

Dorothy Andrews

Joan Bell

Mary Bennett

Michaele Buell

Lanelle Chism

Lavonda Chism

Martha Clement

Judy Combs

Pat Duncan

Dora Ann Falls

Kay Fleming

Janise Fletcher

Judy Green

Loruene Hall

Harriet Hoskyn

Sandra Hunnicutt

Judy Janes

Betty Jennings

Blanche Jolly

Margaret Lewis

Linda Love

Yvette McClung

Betty McConnell

Aline McGinty

Alice Mershon

Nellie Ruth Miller

Wanda Murphy

Jean P. New

Brenda Noggle

Mary Pennington

Dotty Richardson

Jeanette Scherman

Anne Smith

Carolyn Umsted

Freda Wall

Peggy Westbrook

Carolyn Whiley

Gerry Sue Witt

Mary Woodward

Lorraine Zuber

Colhecon

Stella Cash
President

Denease Richardson
Vice President

Colhecon is an organization for future instructors in Home Economics. The main purpose of the organization is to bring together students who are interested in home economics and thereby bring about a unity in working together. The aims of the club are: Professional development of each member; social activities in the department; service to others; cooperation with the college in all projects; and development of individual members. The national emblem is the Betty Lamp. The motto is: "Minds that think; hands that work; hearts that love."

Elizabeth Tucker
Secretary

Paula Tousinau
Treasurer

Glynda Farris
Reporter

Trude Switzer
Historian

Christine Calvert
Sponsor

Kaye Bates, Sandra Brandon, Bobbie Bell, Beverly Bigham, Johnnie Camp

Sharon Cecil, Linda Clark, Mary Jane Covington, Sue Crain, Peggy Compton

Sharon Crye, Beverly Dilaha, Ginny Enderlin, Lynda Farris, Sara Jo Fendley

Kathryn Fite, Joan Flory, Elizabeth Gass, Dianne Gladden, Betsy Greene

Pat Halsey, Linda Haynie, Joyce Henry, Janet Herrington, Sue Hodge

Carol Hoyt, Sue Jefferson, Juliann King, Gayla Leach, Sara Linck

Rita Little, Joyce Lunn, Pat McIntire, Linda Maddox, Twila Mallett

Sue Matthews, Janie Mazanti, Linda Mead, Judy Montgomery, Freddie Murphy

Mary Jo Myers, Pam Myklebust, Sandra Parish, Sue Phillips, Alice Potter

Brenda Pruett, Patsy Rankin, Rachel Safely, Patsy Smith, Judy Stakemiller

Pat Strassle, Nancy Summit, Ruth Thornton, Sylvia Tucker, Joan Vail

Toma Walker, Carole Walling, Fran Willis, Roberta Wulff, Royce Works

Phi Beta Lambda

Alpha Delta is the Arkansas State Teachers College chapter of Phi Beta Lambda. This is a national youth organization for college students enrolled in business subjects. It is sponsored by the United Business Education Association.

All local and state Phi Beta Lambda chapters operate under charters granted by the national organization. Each chapter, with its own constitution, adopts projects and programs within the framework of the national organization.

Phi Beta Lambda operates as a part of the school program under the guidance of business teachers, school administrators and businessmen. It is democratically organized and is devoted to providing college students with educational, vocational, and leadership experiences. It encourages improvement in scholarship and strengthens the confidence of young adults in themselves and their work.

The Alpha Delta chapter works toward these goals by taking part in contests on the state level, hearing speakers from different business establishments, and by presenting a scholarship to an outstanding junior to be used during his senior year.

Kathy Jones
President

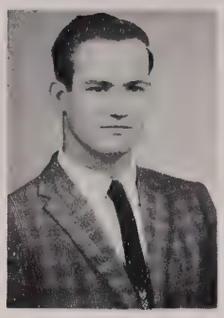

C. T. Purdom
Vice Persident

Jo Ann Golder
Secretary

Judy Wilcher
Treasurer

Carolyn Ann Geries
Historian

Jimmie Dawson
Reporter

Mrs. Shirley Glidwell
Sponsor

Dr. D. W. Blackburn
Sponsor

Bonnie Ausbrooks

Dale Bennett

John Black

Bob Bradford

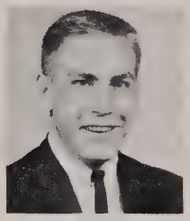

Herby Branscum

Beverly Brown

James H. Brown

Connie Burr

Gene Chafin

Don Cobb

Peggy Couch

Bill Crouse

Darrell Dooley

Jimmy Drake

Brenda Favre

Rod Fleming

Virginia Garrett

Susie Gravemier

Jane Grigsby

Larry Griffin

Janice Hackman

Judy Haile

Sharon Hazel

Gloria Holmes

Mary Howe

Drew Illing

Sharon Long

Beth Mays

Rita Moberly

Sammy Nicholson

Brenda Peacock

Roberta Pierce

Frankie Price

Kenny Red

Alice Reed

Richard Robinson

Vivienne Rowland

Hazel Sorey

Pat Spears

Richard Stephens

Betty Stokes

Darlene Turney

Carol Watson

Sharon Welch

Judy West

Ken Wolfe

SNEA

Margaret Lewis
President

Ann Mattmiller
1st Vice President

Kay Gardner
2nd Vice President

Jane Gill
Secretary-Treasurer

The Arkansas State Teachers College chapter of Student National Educational Association is the Ben A. Lewis Chapter, named for Dr. Ben A. Lewis, head of the education and psychology department.

In Arkansas, there is an SNEA chapter at every state-supported and every denominational college. These several chapters work together in various activities such as sharing ideas and projects. In turn, this body of SNEA chapters is under the direction of the Arkansas Educational Association and the National Educational Association. These organizations help the individual chapter by providing program ideas and materials, advice, and speakers to enliven programs.

An SNEA member is a student member of the AEA and the NEA, with all rights, privileges, and responsibilities of members. The SNEA is the under-graduate professional association for college students preparing to teach.

The purpose of SNEA is to provide an opportunity for personal and professional growth through participation in state SNEA conventions, the privilege to attend any professional meetings of AEA, membership in the professional organization of student's major field, and personal contact with other SNEA members. SNEA gives the individual an understanding of the history and ethics of teaching. The organization also gives the individual a chance to look at teaching from the inside by participation in professional activities at the local, state, and national level.

During a normal school year, the SNEA will participate in these activities—several workshops held on various college campuses, a state convention during which time state officers for the next year are elected, and a summer workshop held with state FTA Chapters to help them with programs and ideas for the coming year.

Carolyn Geries
Publicity Chairman

Mrs. Faye Bonds
Sponsor

Dr. Bert Stark
Sponsor

Mary Lou Acord, Virginia Beazley, Mary Bennett, Sharon Benton, Jamie Boast.

Suesi Box, James Brasel, Michaele Buell, Carolyn Burkett, Herbert Cook.

Barbara Cooper, Carolyn Dawes, Patsy Duncan, Sylvia Eaglin, Marilyn Erback.

Elise Estes, Kay Fleming, Janise Fletcher, Jay Mack Fortner, Charles Gassaway.

Kay Glenn, Judy Green, Larry Haile, Lovene Hall, Martha Jane Hix.

John Hornaday, Harriet Hoskyn, Mary Howe, Floy Hughins, Sandra Hunnicutt.

Bitsy Janes, Celia Junkin, Joseph Lawson, Wanda Lawson, Sandra Leder.

Jack Little, Clara Bess Matson, Yvette McClung, Alice Mershon, Nellie Ruth Miller.

Tommie Morgan, Wanda Murphy, Jean New, Sammy Nicholson, Brenda Noggle.

Frances Parker, Carolyn Rhein, Dotty Richardson, Hoyt Rowden, Wallace Scott.

Carroll Smith, Margie Smith, Billie Sue Spears, Margaret Starr, Bob Steele.

Betty Stokes, Monterey Talley, Mollie Walker, Vivian Watson Leonard Williams.

Thelma Williams, Shirley Wood.

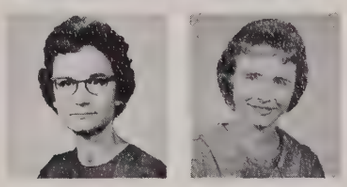

MENC

The Music Educators National Conference was organized on the ASTC campus in 1959. The local chapter is affiliated with the Arkansas Music Educators Association. Membership is open to any student on the campus who is actively interested in music. Some of the purposes of the organization are to make available to members opportunities for professional development to acquaint students with the privileges and responsibilities of the music education program, and assist the school in presenting programs of interest to future music educators.

Kurt Braun

John Knight

James McAndrews

Frances Perrin

Joe Phelps

Pam Phifer

Becky Phillips

Bitsy Spinks

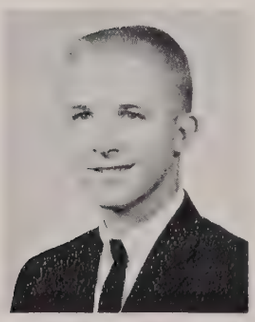

Dan Woodward

Sue Evans
Sponsor

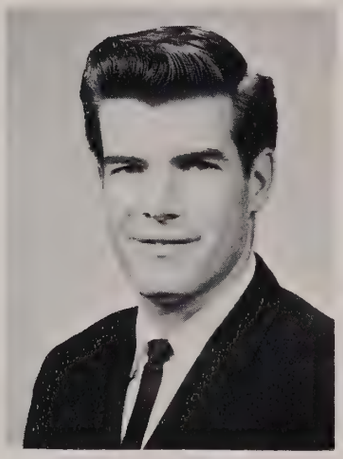

Lynn Hoggard
President

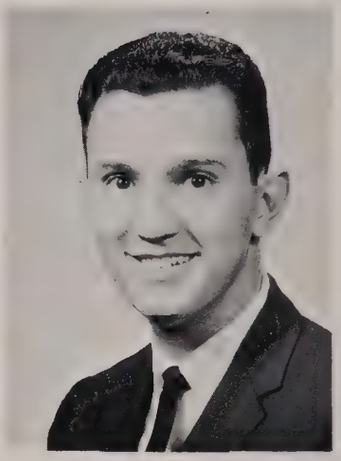

Guy Wilson
Vice President

Sarah Irby
Secretary-Treasurer

Leonette Allen
Corresponding Secretary

Women's Physical Education Majors

The Women's Physical Education Club is open to all women who are majoring or minoring in the field of physical education. The club, as it now functions, was organized in 1957

The organization affords opportunities for fellowship, athletic participation, and leadership. Through the club there may be an occasion to become acquainted with the leaders and the latest developments in the field of physical education on a local, state, and national level. Each year the junior members of the club are sent to the Regional Conference of the American Association of Health, Physical Education, and Recreation as part of the club's extensive program.

The major objectives of the club are participation in recreational pursuits, improving professional standards, and improving skills and techniques inherent to the field of physical education.

Bobbie Cunningham
President

Maxine Whitney
Vice President

Judi Brown
Secretary

Toni Zackert
Treasurer

Betty Swift
Sponsor

Jane Collins

Judy Councill

Betty Cruthis

Betty Hilton

Sue Jones

Sue Kidd

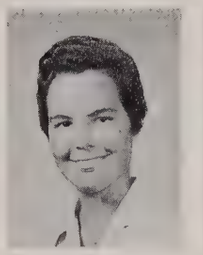

Lea Larson

Gloria Lea

Diana Lorenz

Janet Lovell

Peggy Martin

Mary Meganck

Linda Moran

Ruth Rogers

Mary Siegenthaler

Nancy Sutherlin

Lou Vansickle

Louise Vincent

W R A

Physical fitness and a spirit of good sportsmanship is the prime objective of the Women's Recreational Association.

The Women's Recreational Association sponsors women's intramurals, which include tournaments in horseshoes, table tennis, badminton, bridge, swimming, volleyball, basketball, softball, tennis, and track and field.

The Executive Council is composed of representatives from each organization that participates in the intramural program.

Jane Collins
President

Ann Machen
Sponsor

Janie Mazanti
Secretary

Ruth Rogers
Treasurer

Blanche Jolly
Publicity Director

Sue Siever
Recreation Director

Linda Jo Moran
Activity Chairman

Dottie Richardson

Mary Jane Siegenthaler

Gean Trimble

Intramural Council

The intramural program is part of the broad physical education program. It serves as a laboratory for what the students have learned in the instructional program.

The objectives of the intramural program are: recreation, physical fitness, mental and emotional health, social contacts, group loyalty, and permanent interest in sports.

The following team sports are offered to the students through the association: touch football, volleyball, softball, basketball, track, and swimming. Individual sports are also offered to those who wish to participate.

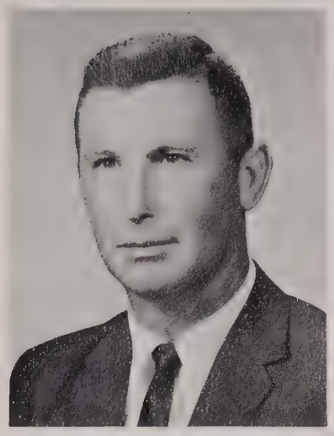

Cliff Horton
Director

Gerald Cound
Assistant Director

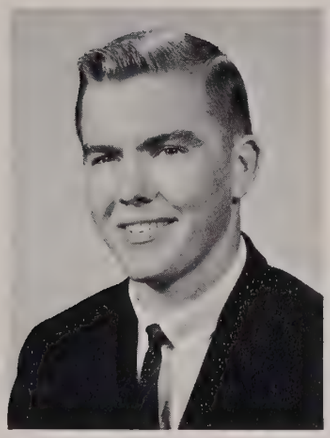

Dan Bettis

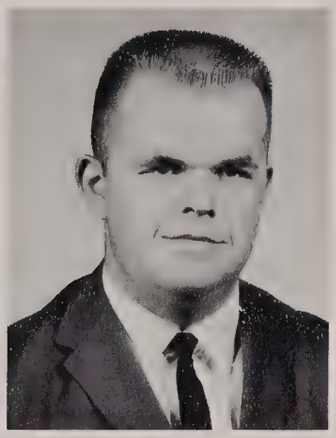

Bob Brasell

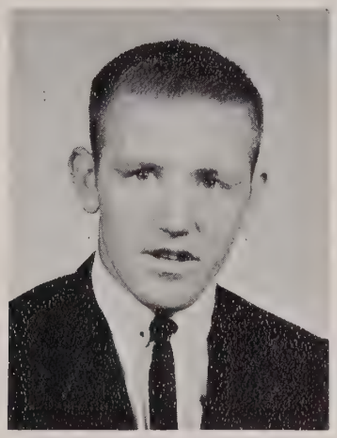

Ronnie Clark

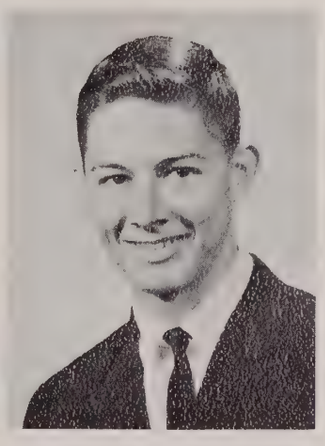

Ferrel James

Lonnie Johnson

Joe Knight

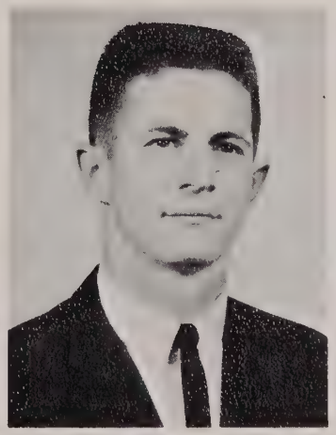

Guy Kochel

Ted Yotter

Sociology Forum

L. A. Tarvin
President

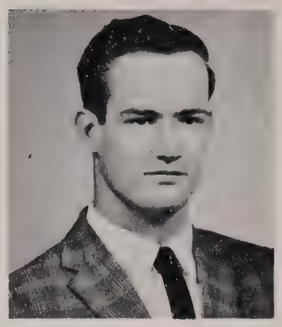

C. T. Purdom
Vice President

Mimi Van Dalsem
Secretary

Joe Shaw
Sponsor

The Carmichael Sociology Forum is the newly organized sociology club of our campus. It was named in honor of Dr. Maude Carmichael, former head of the economics, sociology, and business education department. The club is open to all students who are interested in the different aspects of sociology. The first meeting was held October 11, 1962, with eighteen prospective members, now it has been officially recognized with twenty-two members.

This organization has been designed to bring together students and faculty members who are interested in farthering their knowledge in the various fields of sociology.

Harold Anderson

Hope Black

Maurine Black

Bob Brown

James Brown

Lloyd Burrow

Afton Campbell

Melvin Ewart

William Fortner

William Hale

Jim Hawkins

Jerry Heath

Johnny Horton

Spike Lane

Yvette McClung

Joe McLeod

Mary Megonck

Linda Reed

Vivienne Rowland

Richard Stephens

Norman Sutterfield

Frank Wilcox

Physics Institute

ASTC's affiliation with the American Institute of Physics is the first of its kind in the state. In the fall of 1962 a charter was issued to the group composed of sixteen members.

Stimulating interest in the fields of physics is the purpose of the student section. Once an interest has been established it can assist students in developing the knowledge, enthusiasm and sense of responsibility which are appropriate to the physics profession.

Jerry Hinson
President

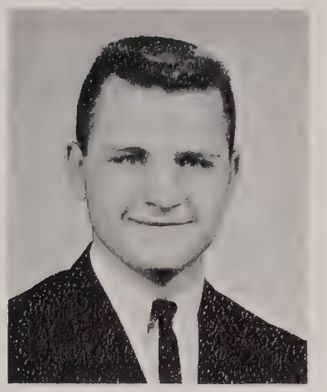

Harold Eidson
Vice President

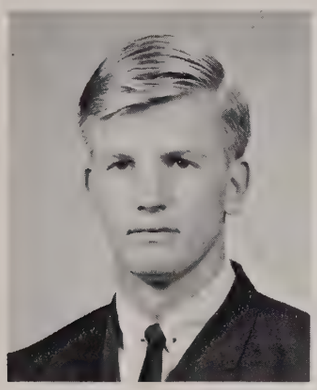

Melvin Ewart
Secretary

David Bailey
Treasurer

Johnny Karr
Parliamentarian

Cecil Daves

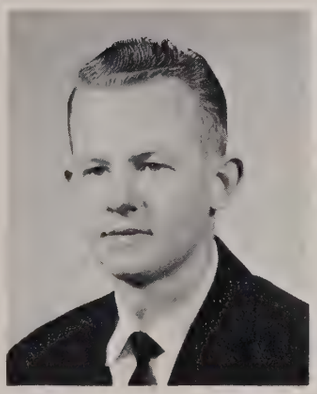

Jack Lasey

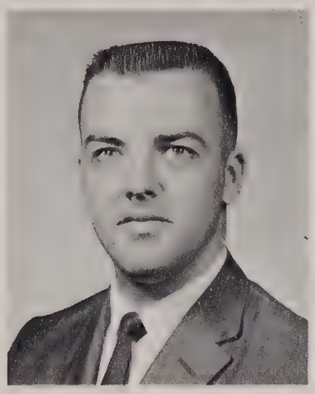

Duane Motley

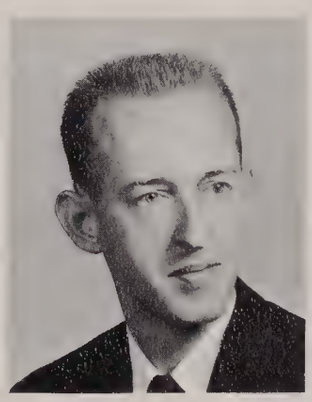

David Guthridge

Larry Carter

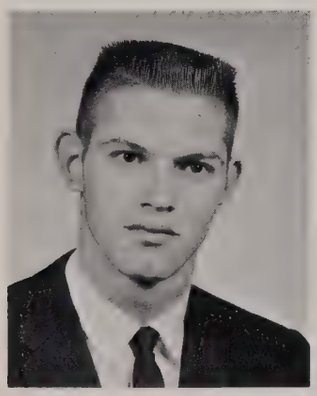

Jim Henson

Ralva Bass
Sponsor

Denver Prince
Sponsor

Greek Organizations

The Panhellenic tea marks the beginning of sorority rush.

Panhellenic and IFC

The Panhellenic Council of the Arkansas State Teachers College is the governing body of all sororities on the campus. It is composed of two chapter delegates and one chapter alumnus from each sorority that is a member of the National Panhellenic Council.

Rushing, pledging, and initiation of members is supervised by the council. Also the organization attempts to maintain friendly relationships, further scholarship and co-operation with the college administration, and acts as a forum for discussion of problems of interest to the sororities.

The officer positions on the Council are held in rotation by each sorority in order of its term.

The Inter-Fraternity Council of the Arkansas State Teachers College is the governing body of all fraternities on the campus. It is composed of two members from each of the five fraternities. The president is one member and the other member may be appointed by the president or elected by the fraternity.

The council supervises rushing, pledging, and initiation of fraternity members. The organization attempts to encourage scholarship, maintain friendly inter-fraternity relationships, cooperate with the college administration, and act as a liaison between fraternities.

One of the main objectives of fraternity life is to help the individual get the most out of his college career.

Francis Webb
Sponsor

Gladys Sachse
Sponsor

Dr. James Syler
Sponsor

Betty Rose Burns
President

Richard Stephens
President

Lloyd Burrow

Stella Cash

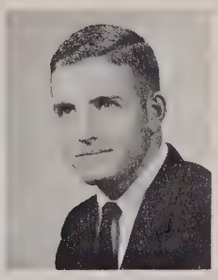

Gene Chafin

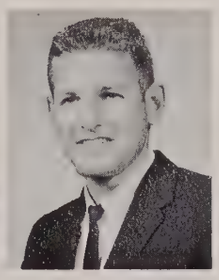

Arland Chandler

Linda Clark

Calvin Elmore

Sue Flake

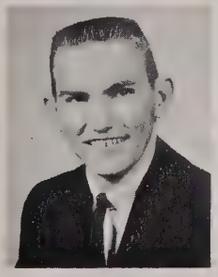

Larry Griffin

Pat Halsey

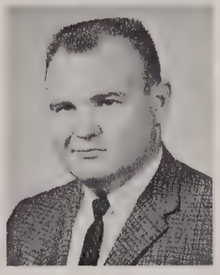

Johnny Karr

Julia Ann King

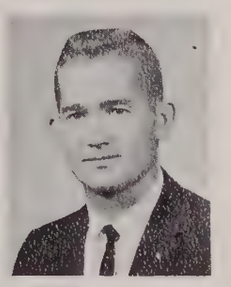

Don Martin

Patsy Malin

Mike Norton

Brenda Peacock

Tommy Scott

Johnny Shepherd

Lou Vansickle

Alpha Sigma Alpha

Alpha Sigma Alpha was founded at Longwood College, Farmville, Virginia in 1901. In 1944 Beta Lambda Chapter was installed on the ASTC campus. It is the goal of each Alpha Sigma Alpha to grow physically, intellectually, socially, and spiritually. The motto is "Aspire, Seek, Attain."

Linda Limbird, past president of Beta Lambda, received the 1962 Frost Fidelity Award, a national sorority award.

Beta Lambdas are serving at the Arkansas Children's Colony in Conway as part of ASA's National Philanthropic Project—Aid for the Mentally Retarded.

Toni Zackert
President

Joanne Crawford
Vice President

Joan Bender
Recording Secretary

Ann Anderson
Corresponding Secretary

Kathy Jones
Treasurer

Shirley Deslauriers
Chaplain

Vivienne Rowland
Editor

Vivian Watson
Rush Chairman

Lou Vansickle
Panhellenic Representative

Stella Cash
Panhellenic Representative

Christine Calvert
Sponsor

Marie Schichtl
Sponsor

Sharon Cecil

Delores Clark

Marty Enderlin

Sara Jo Fendley

Sharon Fort

Kay Glenn

Jo Ann Golden

Suzy Gravenmier

Clara Bess Matson

Linda Mead

Frankie Price

Ruth Robbins

Sheri Rothchild

Barbara Smith

Margaret Starr

Peggy Westbrook

Judy Wilcher

Polly Wilson

Mary Lou Womble

Pledges

Dorothy Andrews

Jeannine Bates

Wandeanna Borgard

Jane Gill

Kay Gipson

Noel Harlow

Pat Hendrickson

Fonda Johnson

Sherry Lilly

Sharon Long

Ann Longinotti

Charlotte Peacock

Brenda Pruett

Barbara Jo Rogers

Mary Smith

Judy Stakemiller

Diana Thomason

Carolyn Umsted

Carolyn Whiley

Judy Wilman

Betty Woolverton

Roberta Wulff

Gradene Young

Alpha Sigma Tau

At Michigan State Normal College, Ypsilanti, Michigan in 1899, eight coeds formed Alpha Sigma Tau sorority. The Upsilon chaper was established on this campus in 1935 and has been a member of the National Panhellenic Conference since 1951.

The colors of Alpha Sigma Tau are emerald and gold. The flower is the yellow rose, and the symbol is the anchor. Through the bonds of sisterhood, the sorority promotes the ethical, cultural, and social development of its members.

Peggi Bolls
President

Julia Bailey
Vice President

Joy Tedford
Corresponding Secretary

Judy Studstill
Recording Secretary

Sandra Hunnicutt
Treasurer

Edna Spurlock
Chaplain

Pat Halsey
Panhellenic Representative

Sue Flake
Panhellenic Representative

Paula Tousinau
Music Chairman

Susie Minton
Editor

Mildred James
Sponsor

Mrs. Betty Young
Sponsor

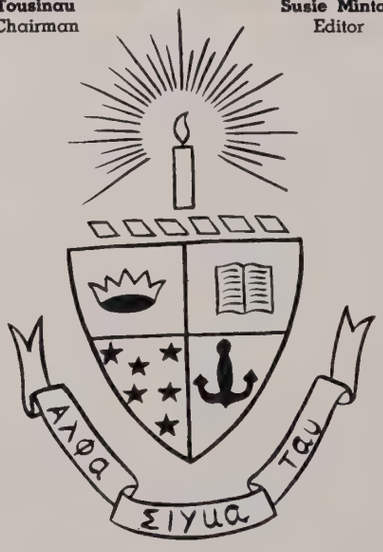

Twila Aday

Jo Colvin

Marilyn Cox

Pat Duncan

Betty Jane Estes

Betsy Green

Kay Higginbotham

Susie Hutto

Bitsy Janes

Judy Kuhlmier

Wanda Lawson

Linda Maddox

Ann McColluch

Carole Merritt

Nancy Newkirk

Donna Petty

Reba Privett

Sue Siever

Carol Sisk

Pledges

A Σ T

Margaret Berry

Carryl Blackburn

Shalah Crenshaw

Diane Hart

Patricia Hoyt

Linda Lindsey

Paula Lucas

Gay Nichols

Kathy Norman

Joy Phillips

Libby Poindexter

Linda Rodewald

Edith Wiggins

Jo Ellen Wix

Melinda Young

Second Semester Pledges: First row, Gay Nichols, Diane Hart, Shalah Chenshaw; Second row, Jo Ellen Wix, Joy Phillips, Melinda Young, Edith Wiggins, Carryl Blackburn, Linda Rodewald.

Alpha Sigma Tau members 1962-1963.

Alpha Tau "Bears" and "Reddies"

"The Big Four"

A typical Tuesday night.

Delta Zeta

Delta Zeta was founded on October 24, 1902 at Miami University, Oxford, Ohio by six coeds. The Delta Sigma Epsilon sorority on the ASTC campus merged with Delta Zeta sorority in 1956. The purpose of the sorority is to unite its members in the bonds of sincere and lasting friendship, to promote the moral and social culture of its members, and to develop plans for guidance in unity and action.

Shannon Bohart
President

Martha Whiting
1st Vice President

Carolyn Burkett
2nd Vice President

Janis Enderlin
Secretary

Jane Grigsby
Corresponding Secretary

Carolyn Eidson
Treasurer

Norma Chick
Historian

Betty Rose Burns
Panhellenic
Representative

Brenda Peacock
Panhellenic
Representative

Margaret Lewis
Scholarship Chairman

Mrs. Nolen Irby
Sponsor

Dorothy Long
Sponsor

Edye Addington
Mimi Albright
Dianna Arey
Virginia Beazley
Sue Cummins
Judy Friedl

Betsy Gass
Judy Green
Carolyn Hazel
Martha Hix
Carol Holcomb
Lucretia Huggins

Karen Kee
Pat Lachowsky
Rosemary Lueken
Beth Malin
Kay Mauldin
Beth Mays

Judy Montgomery
Frances Parker
Marsha Pratt
Dotty Richardson
Monterey Talley
Jo Ann Vogan

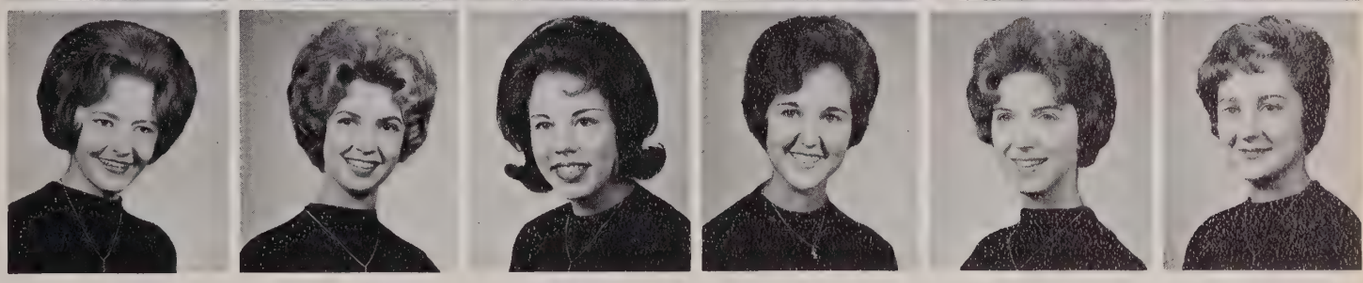

Pledges

Brenda Beck
Peggy Couch
Carolyn Morgan

Marsha Black
Ginny Enderlin
Rockie Rauert

Idalene Blackburn
Connie Gilbert
Charla Ray

Pam Bohart
Barbara Hargett
Nancy Smith

Linda Brotherton
Doris Hendershott
Linda Stanfield

Pat Cantrell
Sandra Isaacs
June Terry

Peggy Creech
Judy Janes
Mimi Van Dalsem

Dian Jennings

Sigma Kappa

Sigma Kappa Sorority was founded November 9, 1874 at Colby College, Waterville, Maine. It is found only in four year colleges or universities of high standing, having 112 college chapters and 161 alumni chapters. Sigma Kappa was the first Greek letter sorority to be founded in New England, and is the oldest Greek letter organization at ASTC, dating back to 1928 with the Alpha Phi Epsilon sorority. Delta Tau chapter of Sigma Kappa was installed on this campus September 19, 1959.

Judy Councill
President

Marianne Bailey
1st Vice President

Bobbie Cunningham
2nd Vice President

Rita Moberly
Recording Secretary

Linda White
Corresponding Secretary

Elizabeth Tucker
Treasurer

Juliann King
Rush Chairman

Linda O'Brian
Assistant Rush Chairman

Linda Clark
Panhellenic Representative

Pat Spears
Scholarship Chairman

Retha Groom
Activities Chairman

Betty Swift
Sponsor

Leonette Allen

Maxine Bevington

Beverly Bigham

Glynda Farris

Lynda Farris

Blanche Jolly

Celia Junkin

Betty Lawless

Sue Matthews

Becky Phillips

Billie Sue Spears

Trude Switzer

Jackie Watson

Pledges

Dianne Arlington

Sherry Bradshaw

Michaele Buell

Mary Jane Covington

Lura Cunningham

Sarah Grigsby

Lynn Hall

Sondra Hercher

Linda Love

Levita McMillin

Betty Mallett

Sarah Nelson

Pam Phifer

Carolyn Rhein

Kay Sturgeon

Paula Thomas

Yvonne Tull

Diane Walz

Fran Willis

Sigma Sigma Sigma

Sigma Sigma Sigma sorority was founded April 20, 1898, at Longwood College in Farmville, Virginia. Alpha Omicron Chapter was installed at Arkansas State Teachers College March 30, 1935. It was the first sorority to gain national affiliation on this campus.

Tri Sigma's social projects is the Robbie Page Memorial. All contributions to this memorial are given to the North Carolina Memorial Hospital in Chapel Hill, North Carolina.

Wanda Murphy
President

Fredia Wall
Vice President

Maxine Whitney
Treasurer

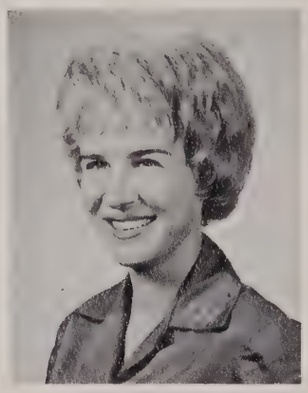

Nancy Bell
Recording Secretary

Sheri Pratt
Corresponding Secretary

Ann Morrison
Keeper of Grades

Linda Jo Moran
Sentinel

Sandy McCutchen
Panhellenic Representative

Pat Elmore
Panhellenic Representative

Judith Wimberly
Rush Chairman

Sue Evans
Sponsor

Leona Scott
Sponsor

Bobbie Bell

Mary Bennett

Connie Burr

Kay Fleming

Sue Hammond

Patsy Malin

Margaret McMullen

Dawne Ripley

Nancy Samuel

Joan Vail

Pledges

Barbara Adams

Sharon Benton

Gerry Blume

Peggy Brown

Charlsie Castleberry

Johnny Camp

Sherry Denton

Sharon Edgin

Lillian Felman

Sharron Gray

Mary Huber

Judy Keathley

Jo Etta King

Billie Lou Mabry

Kay Nichols

Sherry Quattlebaum

Janie Robinson

Kathryn Rowden

Patsy Smith

Patricia Spence

Katherine Walker

Carol Watson

Phi Lambda Chi

The Alpha chapter of Phi Lambda Chi originated on the ASTC campus in 1925 as a secret society known as the Lambs Club. Later in that year with the permission of college officials the members organized a fraternal organization known as Aztecs. In 1930 the name Aztec was dropped for the Greek name Phi Lambda Chi. It represents the only mother chapter of a national social-professional fraternity ever to be founded in Arkansas.

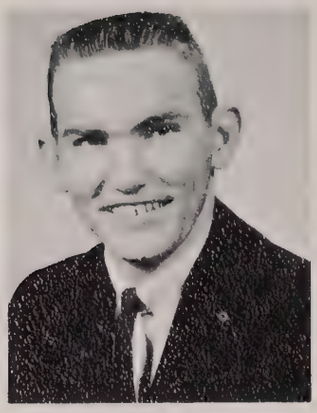

Larry Griffin
President

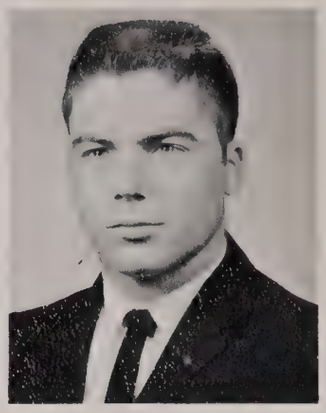

Calvin Elmore
Vice President

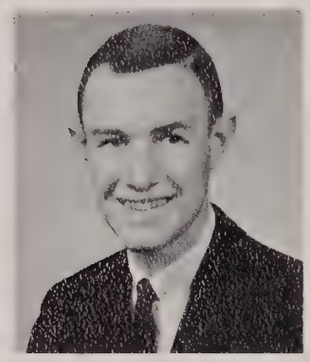

Jerry Stamps
Secretary

Rod Fleming
Treasurer

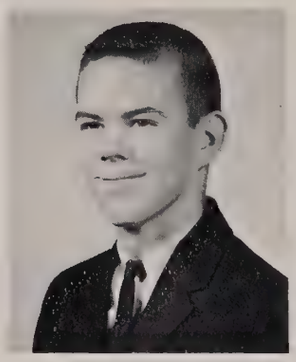

Milburn Adams
Sergeant at Arms

Bill Dunaway
Parliamentarian

Ronnie Newton
Chaplain

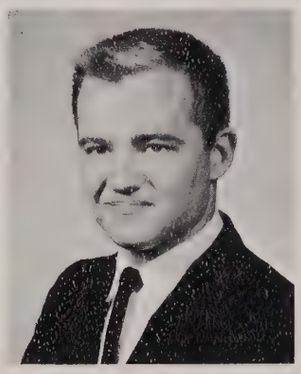

Bob Ferguson
Reporter

Jim Havens
Song Leader

Jon Fleetwood
Activities Director

Andre McNeil
Sponsor

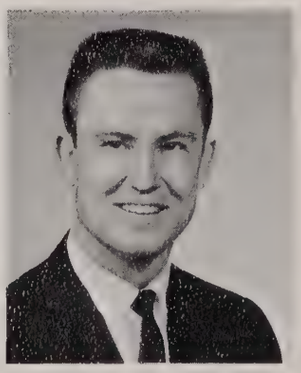

Tommy Smith
Sponsor

Tommy Barton

Pete Blomenkamp

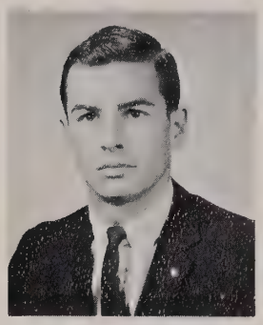
Bob Bradford

Darrel Dooly

Jimmy Drake

Johnny Evants

Wayne Halbert

Jerry James

Eddie Johnson

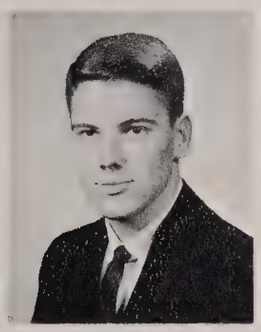
Mike Jones

Jack Jumper

Joe Knight

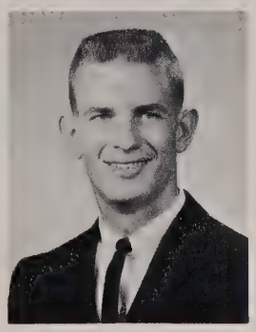
Johnny Lovell

Danny Paulette

Ron Petit

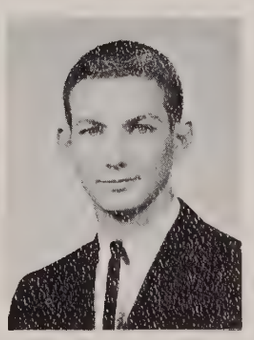
Earl Stegall

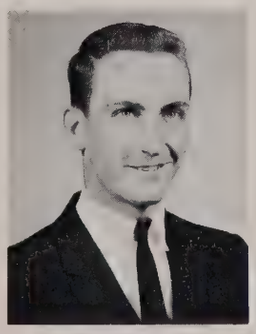
Danny Stell

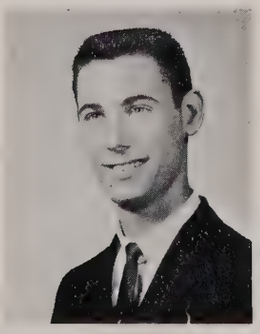
Kenneth Wolfe

Pledges

Dianna Arey
Sweetheart

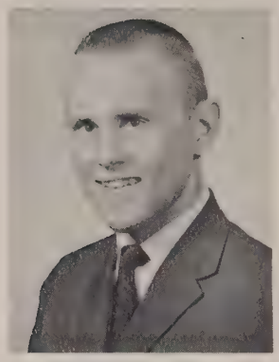

Charles Bradford

Larry Crabtree

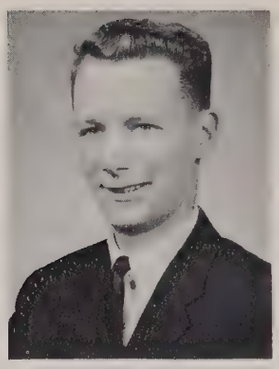

Dave Dunlevy

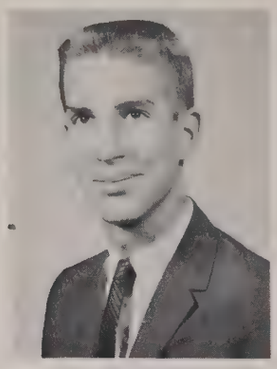

John Hargis

Jim Huddleston

Mike Peterson

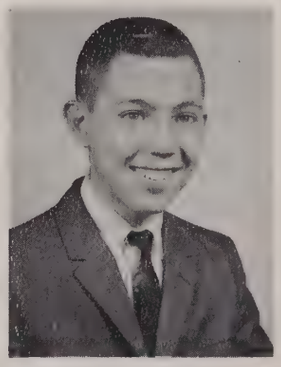

Andy Prince

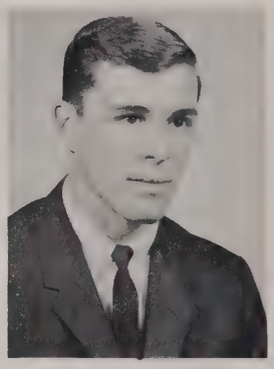

David Voss

John David Young

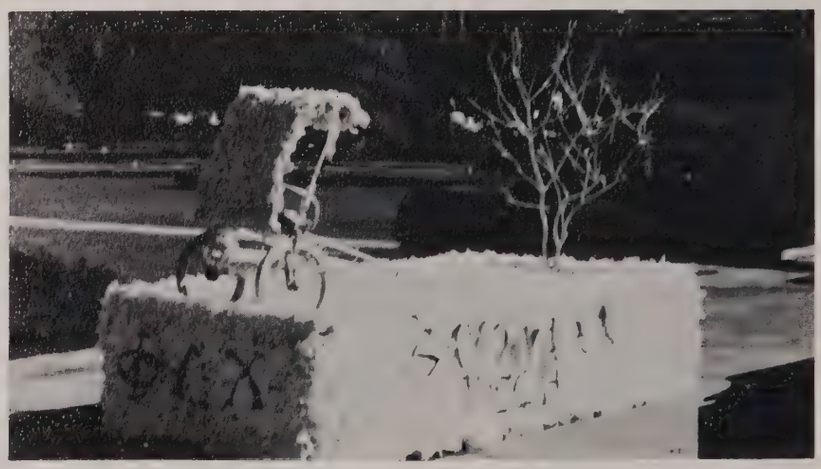

"Sayonara Tech" won second place in beauty.

ΦΛX

The 1962-1963 school year has been an active one for the Phi Lambda Chi fraternity. Phi Lamb began its year with a complete redecoration of its fraternity room. In November, the Phi Lambs elected its Toilet Bowl Royalty and played the annual Toilet Bowl game with the Sigma Tau Gamma fraternity. Also in November, Phi Lamb's float with the theme "Sayonara Tech" won second place in the beauty division of the Homecoming Parade.

In January, the Phi Lambs played the faculty in the second annual Phi Lamb-Faculty Basketball Game. Again, as last year, the proceeds went to the S. C. A. Chapel Fund. In the early part of February, in keeping with President Kennedy's proposed physical fitness program, six Phi Lambs—Jim Havens, Jim Drake, Larry Griffin, Ronnie Newton, and Wayne Halbert—walked fifty miles in fifteen hours.

Late in February the Phi Lambs had the Rush Party and in March the Phi Lambs elected Dianna Arey Sweetheart of their fraternity and honored her at their Spring Formal.

The Phi Lambs have been active in every phase of campus life this year—in S. C. A., Royal Rooters, F. B. L. A., the Pre-Law Club, the Student Senate, and many other campus activities.

Contemporary furnishings highlight the Phi Lamb's fraternity room.

Toilet Bowl Royalty cheers for the Phi Lambs.

The Phi Lambs boost the S. C. A. Chapel Fund.

Phi Sigma Epsilon

In February, 1910, Phi Sigma Epsilon was founded at Kansas State College of Emporia, Kansas, to promote a closer bond among men students of higher education. In 1926 it merged with two other fraternities to become a national organization. Phi Sigma Epsilon is governed by the National Conclave Council, which meets bi-annually. Mu Chapter, which was founded in 1936, is one of forty-two chapters of the fraternity.

Johnny Shepherd
President

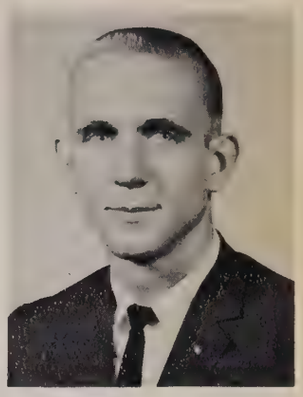

Richard Boehler
Vice President

Ernest Miller
Secretary

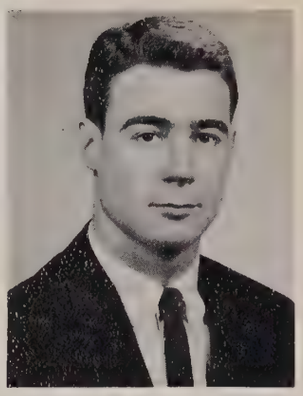

David Doyle
Corresponding Secretary

Drew Illing
Treasurer

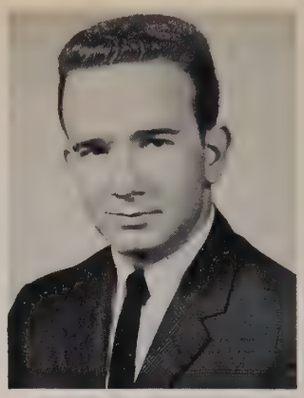

Bill Walker
Historian

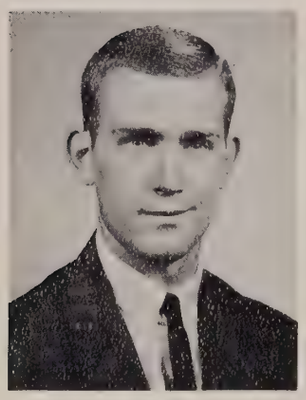

Neylon Pilkington
Chaplain

Johnny Karr
Sergeant-at-Arms

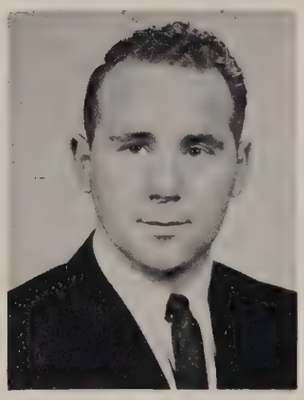

Jim Curry
Scholarship Chairman

Ted Yotter
Athletic Director

Clarence Williams
Sponsor

William Osborne
Sponsor

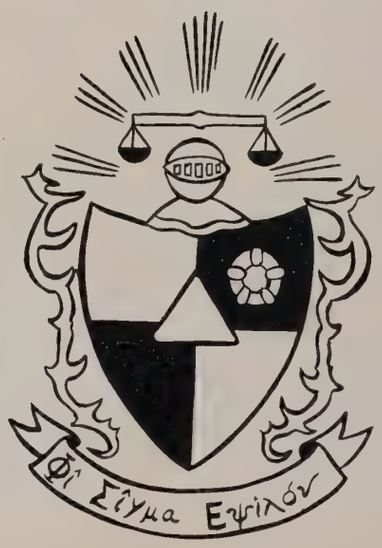

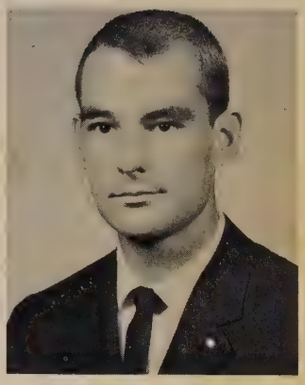
Morgan Berry

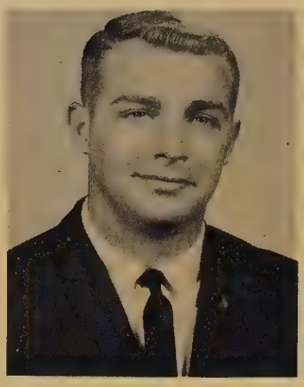
Rudy Bishof

Morris Cummings

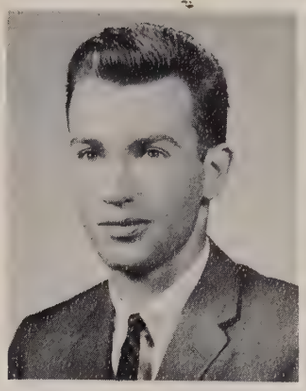
Jim Day

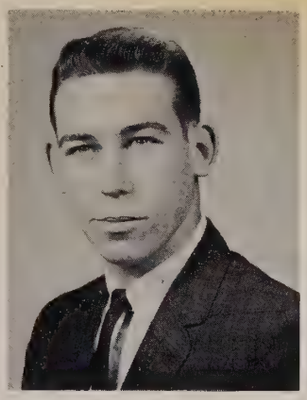
Dighton Ewan

Tom Fiddler

Cole Martin

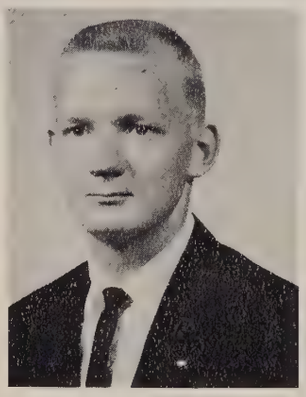
E. J. Penn

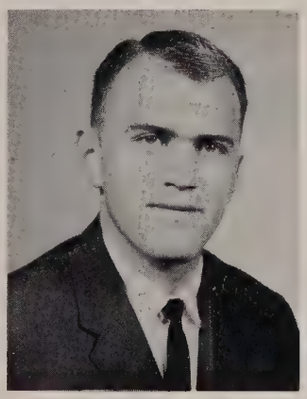
Jim Porter

John Pruitt

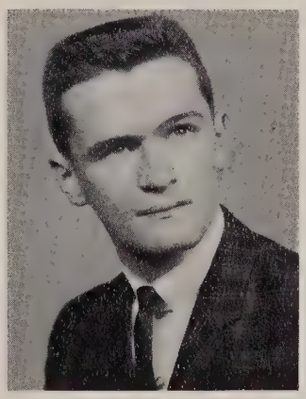
Kenny Red

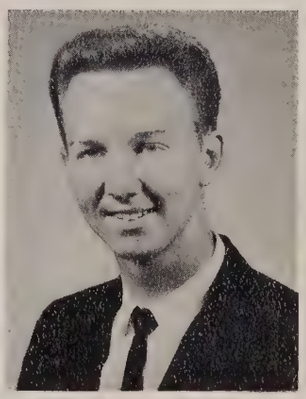
Jim Rhodes

Ken Shivey

Sonny Thornton

ΦΣΕ

Each year Phi Sigma Epsilon sponsors the Frontier Day activities and dance. This year the cowpokes rode hard and wild again. The week preceding Frontier Day was devoted to many western activities. The Phi Sigs held a real poker game in the Student Center where a gambler was found to be cheating and was shot to death on the spot. Later that week an ambush was seen on the main street in front of the Student Center. The Phi Sigs were complete with a stagecoach and masked bandits. No one was injured except the driver, who was shot.

The Frontier Dance was held on the north forty in the corral, which is usually known as the ballroom. All the ranch hands were there with their school marms. The whole event was a good old-fashioned hoe-down with boots, chaps, and Stetsons as the traditional attire.

Vivienne Rowland
Sweetheart

Nathan Crook

Gilbert Gerard

Jim Hoggard

Bill Payne

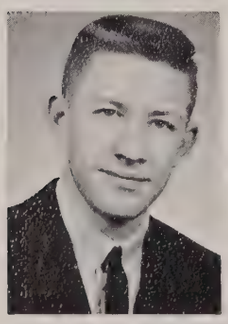

James Russenberger

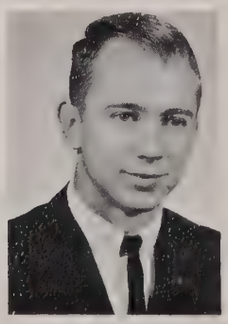

Ed Yeager

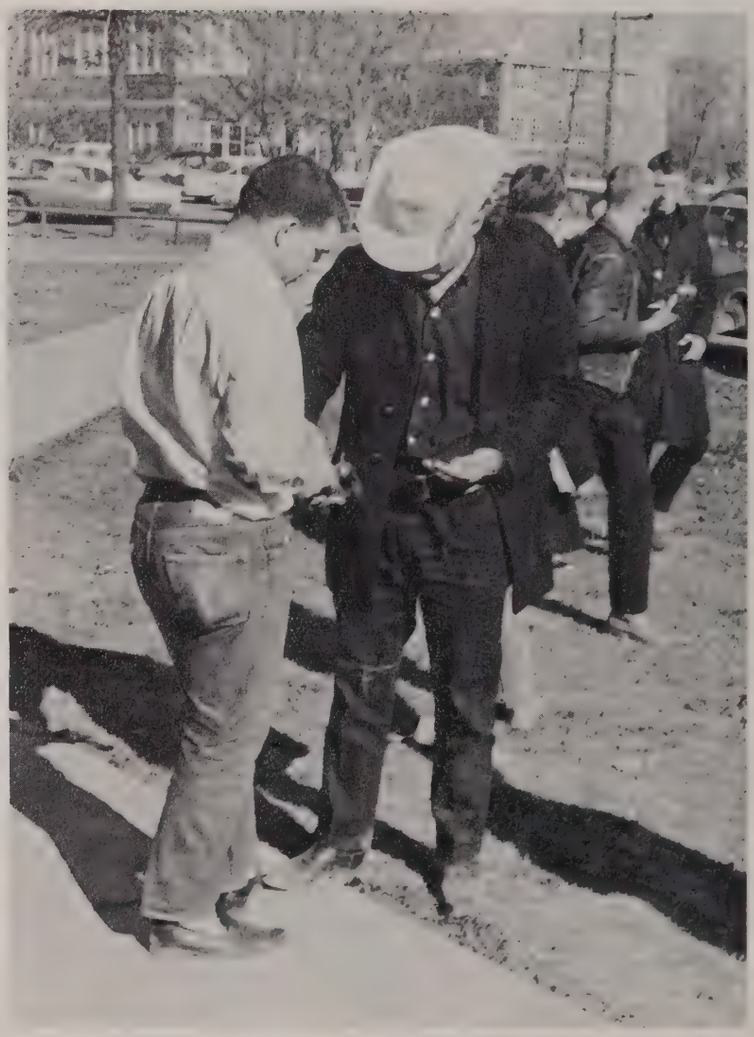

Frontier Day at ASTC.

A duel was held in front of the student Center as part of Frontier Day.

The Stagecoach was robbed by a group of masked bandits.

Pi Kappa Alpha

On February 23, 1963 Chi Nu fraternity climaxed thirty years of service and leadership at ASTC. The Epsilon Phi chapter of Pi Kappa Alpha was established. Chi Nu was the last local fraternity on campus. Epsilon Phi is the one hundred and forty-first chapter to be established.

The history of Chi Nu dates back to 1922 when the original Sphinx organization began on campus as a social organization. In 1933, the name was changed to Chi Nu as Greek names for these organizations became popular.

Pi Kappa Alpha was founded at the University of Virginia in March of 1868.

Richard Stephens
President

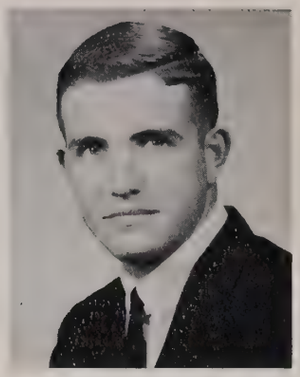

Gene Chafin
Vice President

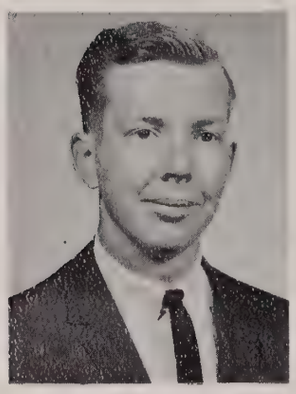

Ed Hammontree
Secretary

Art Rainwater
Treasurer

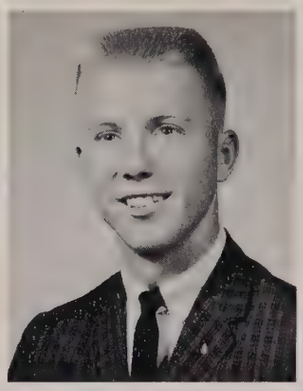

Bill Skyrme
Reporter

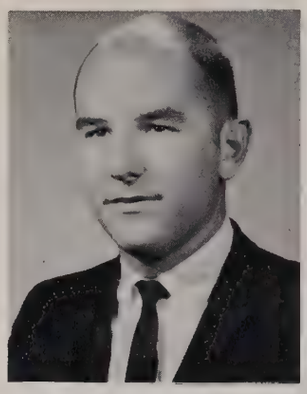

William Hale
Historian

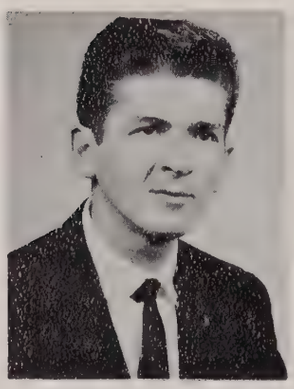

David Lane
Chaplain

Richard Mason
Corresponding Secretary

Bobby Richardson
Pledge Master

Coy Clark
Pledge Master

Ralph Behrens
Sponsor

Carl Foresburg
Sponsor

Buddy Ashcraft

Frank Ballard

Joe Bratcher

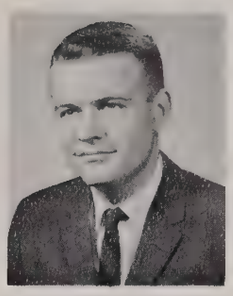
Lloyd Burrow

Don Cahill

Ronnie Clark

Jerry Donaldson

Frank Englereth

Jerry Hinson

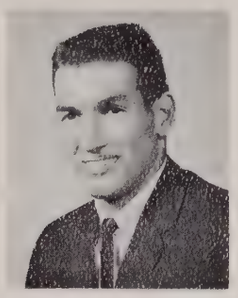
Tim Kirby

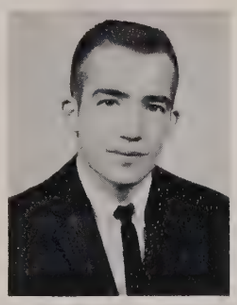
Robert Lewis

Bob Maddox

Ted Overton

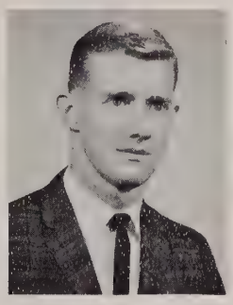
Richard Robinson

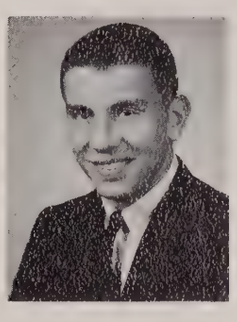
Bill Shimek

Pete Stewart

Larry Tarvin

Bo Waltman

Adrian Wewers

James Wilburn

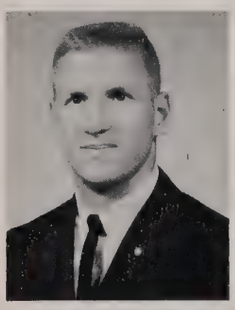
Joe Fred Young

Mr. Chi and Mr. Nu.

Pledges

Edye Addington
Sweetheart

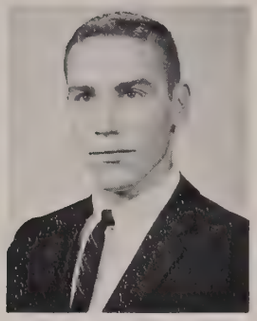

Pat Bailey

Robert Carroll

Paul Cody

Elmer Eldridge

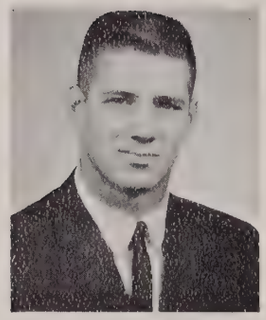

Steve Hathcote

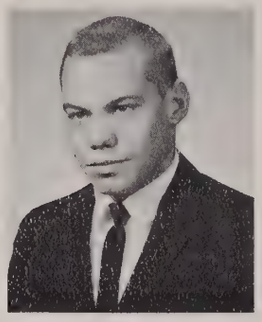

Dan Hild

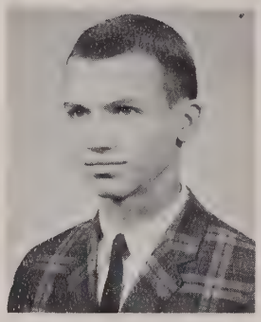

Nuel Hobbs

Kenneth Jones

Richard Jones

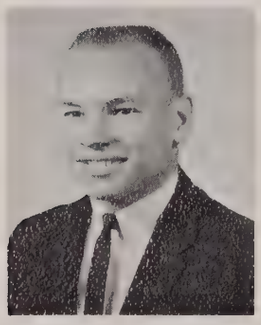

Butch Joyner

James King

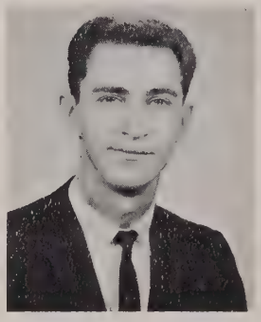

Delton Neeley

Kenny Puckett

Al Quirk

Robert Stone

Dave Thorne

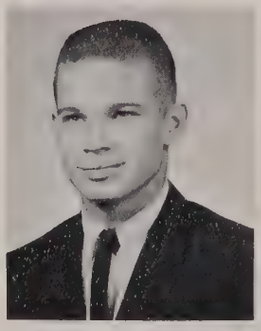

Bill Tiner

Frank Wilcox

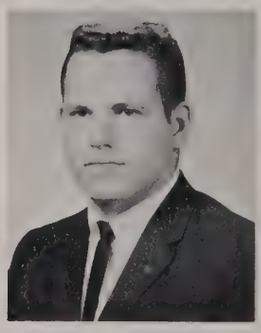

John Robert Woodson

ΠΚΑ

This fraternity's highlight of the year came in February when fifty-six members of Chi Nu fraternity went national as Pi Kappa Alpha. The initiation was held at the First Methodist Church with members of the Delta Theta chapter at Arkansas State College and the Alpha Zeta chapter at the University of Arkansas assisting in the ceremony.

Earlier in the year the Chi Nu float won a prize in the homecoming parade. The Chi Nu dogs, Mr. Chi and Mr. Nu, were present at the football games to increase Bear spirit. On the occasion of the Pike initiation the fraternity had several formal and informal banquets and receptions.

Sigma Tau Gamma

Sigma Chapter of Sigma Tau Gamma, the oldest Greek letter organization on the campus, was founded in 1915 as the Owls. In 1928 the Owls organized as a local fraternity and changed its name to Kappa Phi Sigma. On November 30, 1934, Kappa Phi Sigma was granted a charter as Sigma Chapter of Sigma Tau Gamma.

The fraternity has a list of outstanding honorary members; some of whom are H. L. McAlister, past president of our college, R. E. Womack, past president of Lambuth College, Jackson, Tennessee; and J. J. Doyne, first president of A.S.T.C.

The Sigma Chapter is one of 67 national Sigma Tau Chapters in 17 states. The Sigma Taus have a rich past and are looking forward to a future of progress in keeping with their current standards.

Tommy Scott
President

Harold Eidson
1st Vice President

Ronnie Spann
2nd Vice President

David Bailey
Secretary

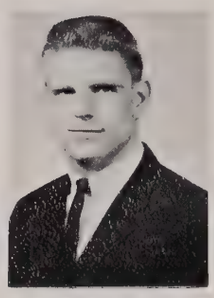

Wilbur Owen
Treasurer

Bill Underwood
Correspondence

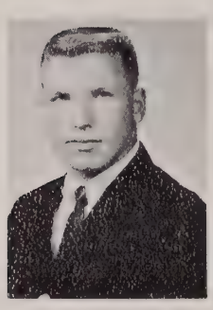

Johnny Simmons
Sentinel

Donnie Ketcheside
Pledge Trainer

Robert Carter
Sponsor

Richard Collins
Sponsor

H. B. Hardy
Sponsor

Dr. J. D. Henry
Sponsor

Joe Abrams

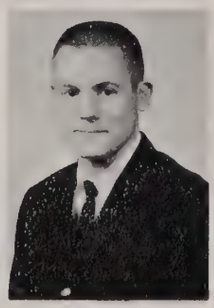

Charles Best

Tom Blossom

James Bogle

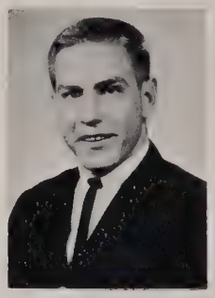

Herb Branscum

Bob Brown

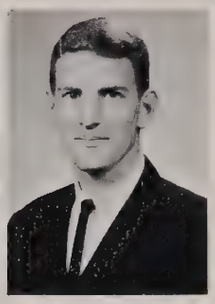

Joe Burgess

Bill Burrow

Ronnie Coward

Robert Daniel

Larry Davis

Bob Dixon

Robert Finley

Bob Gant

Paul Grummer

Gerald Harrison

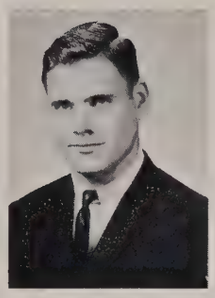
Jeff Henderson

Lynn Hoggard

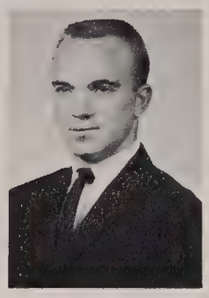
Jim Keith

Leo Jones

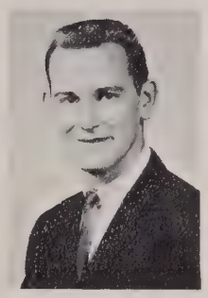
Corlis Kirkland

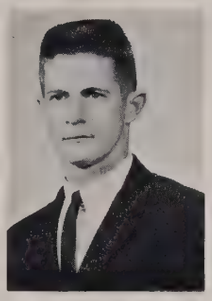
Guy Kochel

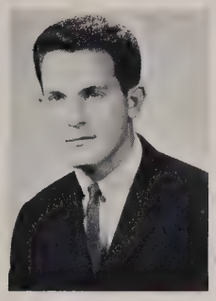
Roby Mize

Jack Nance

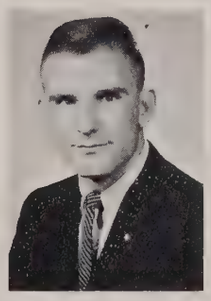
Dave Naylor

Sheffield Nelson

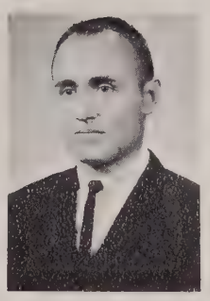
Mike Norton

Charles Paul

Mike Rowland

Ed Ryland

Bill Sevier

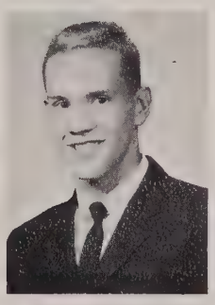
Richard Smith

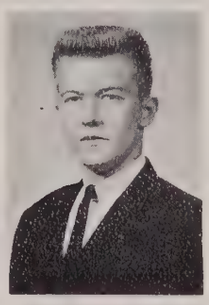
John Smithey

Mac Troy

Joe Wessel

David White

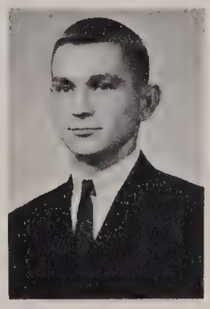
James Whorton

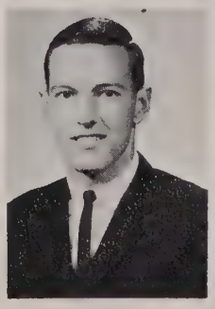
Donnie Williams

Hoover Young

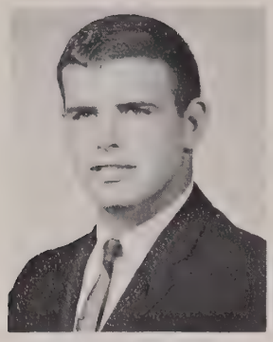

James Westbrook
Pledge Captain

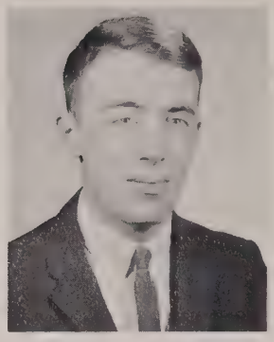

Bud Bell

Marshall Burford

Billy Caten

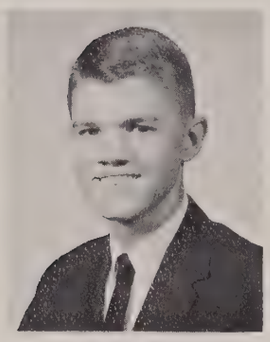

Bob Evans

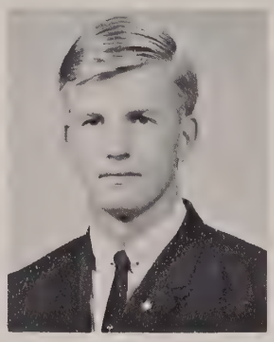

Melvin Ewart

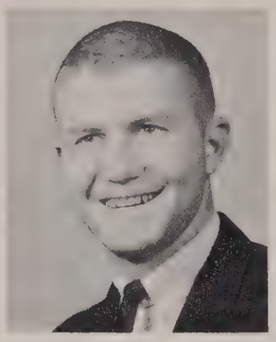

Phillip Gipson

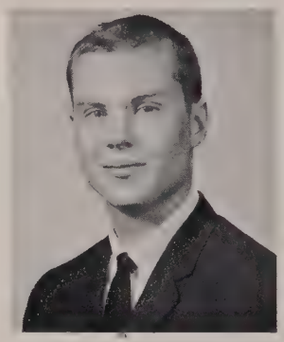

Tommy Hollis

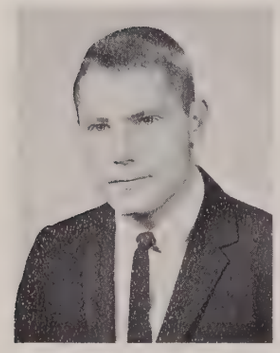

Dick King

Hugh McKnight

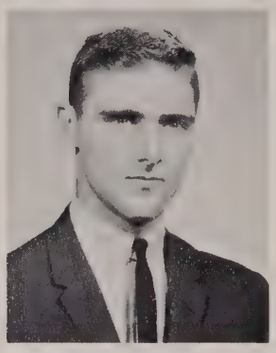

Jim Milholen

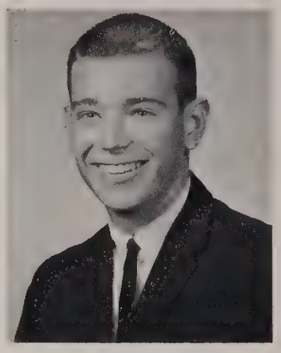

Frankie Shaw

Spring Semester Pledges

ΣΤΓ

As well as being well-represented this year in all the conventional campus activities, ranging from athletics to social and academic leadership, Sigma Tau Gamma has found time to undertake a number of unusual projects designed to make campus life varied and interested.

On the day of the Teachers-Harding football game four Sigma Taus set out on a running and walking trip to Searcy in an effort to heighten school spirit. The runners were followed a little later in the day by eight Sigma Taus on appropriately decorated bicycles. That night, just before the game, the bicycles rode onto the field and graced the Harding turf with some dirt from the Teachers' field.

Pat Langford Ryland
Sweetheart

Second Semester Officers
Tom Blossom, 1st Vice President; Harold Eidson, President; Jimmy Whorton, Secretary; Dave Naylor, Correspondent; Lowell McClanahan, Chaplain; Mac Troy, Historian; Mike Norton, Pledge Trainer; and Corlis Kirkland, Assistant Treasurer.

Sigma Tau promotes school spirit.

Theta Xi

Theta Xi was founded at Rensselaer Polytechnic Institute, Troy, New York, April 29, 1864 by eight members of Sigma Delta, a local fraternity, which was established in 1859, to rival Theta Delta Chi, the only secret society then at Rennselaer.

Formerly Phi Alpha Zeta, a 26 year old local fraternity, Beta Mu Chapter of Theta Xi fraternity was established at Arkansas State Teachers College on May 12, 1962.

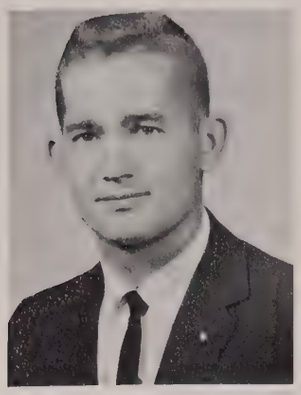

Don Martin
President

Lanny Brannon
Vice President

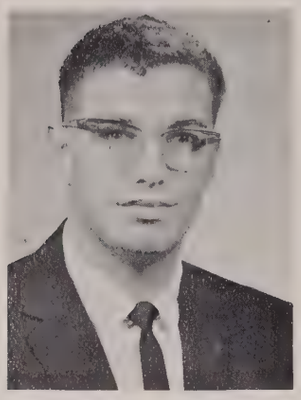

George Simon
Treasurer

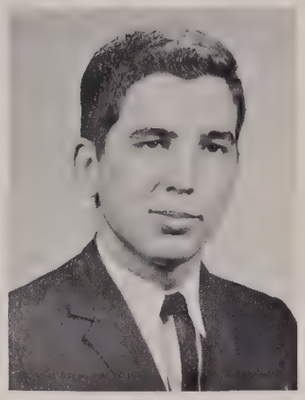

Ronnie Henley
Senior Steward

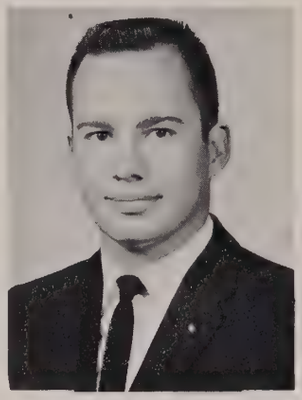

Dwight Bullard
Junior Steward

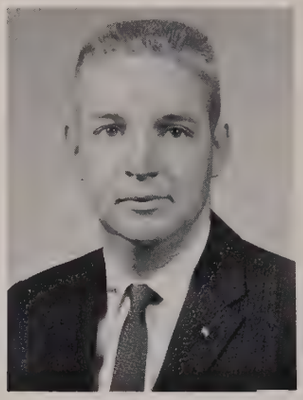

Clarence Lilly
Corresponding Secretary

Bert Botter
Scholarship Chairman

Karl Meyer
Sponsor

Faril Simpson
Sponsor

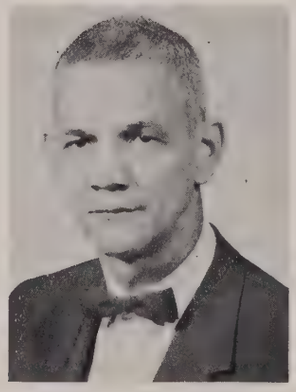

Dr. Joe Smith
Sponsor

Doug Adams

Jack Arnold

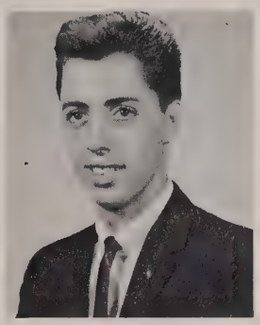
John Barnett

James Brasel

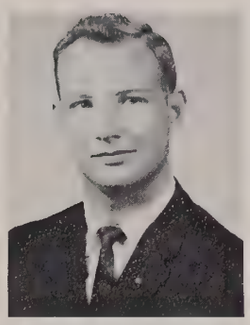
Edwin Bird

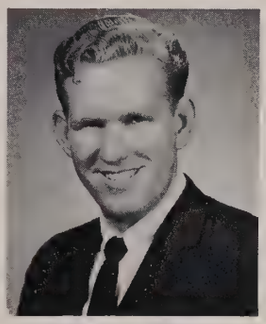
Stan Chadick

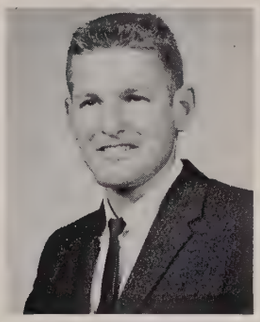
Arland Chandler

Sam Dillard

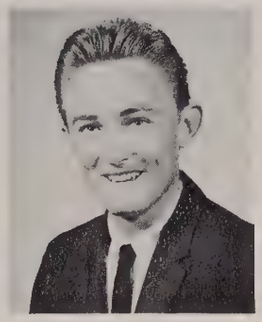
Sonny Dunn

Charles Gassaway

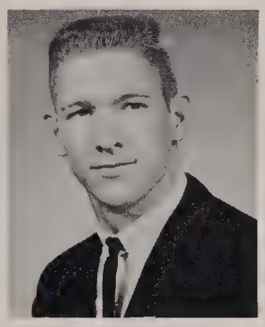
Ronnie Gore

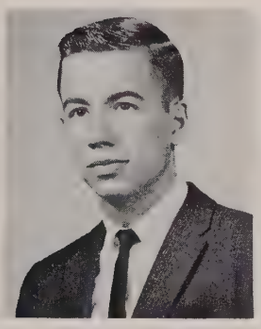
Richard Griffin

Mike Hammond

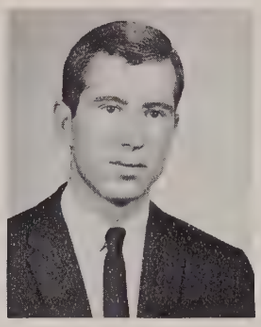
Leo Hensley

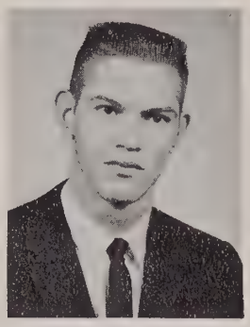
James Henson

Ralph Hubbard

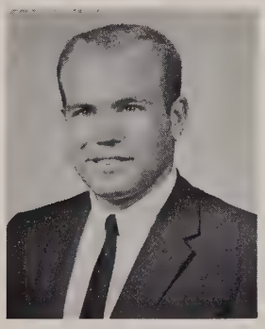
Jimmy Miller

Frank Moix

James Myers

Jerry Rose

Constantin Skoumbourdis

Winston Simpson

Larry Taylor

Joe Tucker

Joe Womble

Ann Morrison
Sweetheart

ΘΞ

Beta Mu, chapter, the first Chapter of Theta Xi, in Arkansas was initiated the weekend of May 11-12, 1962 on the campus of ASTC. It included 50 members of Phi Alpha Zeta, 26 year old local and was the largest delegation ever initiated into Theta Xi at one time.

Theta Xi's first year on the ASTC campus proved to be very successful. The fraternity, through the ability of its members to work together, was able to accomplish many things for the benefit of the chapter, the college, and the community. The fraternity sponsored a freshman mixer dance the first week for entire student body. In October, Theta Xi won first place in the Homecoming float competition. Later in the fall semester the fraternity sponsored a marathon run from Little Rock to the ASTC campus to signify the beginning of Greek Week. In January, they were in charge of the Conway unit of the Telerama Telecast for the March of Dimes.

On the steps of the state capitol Governor Orval Faubus lighted the torch that was used on the marathon run from Little Rock to ASTC. Photo courtesy of State Publicity and Parks Commission.

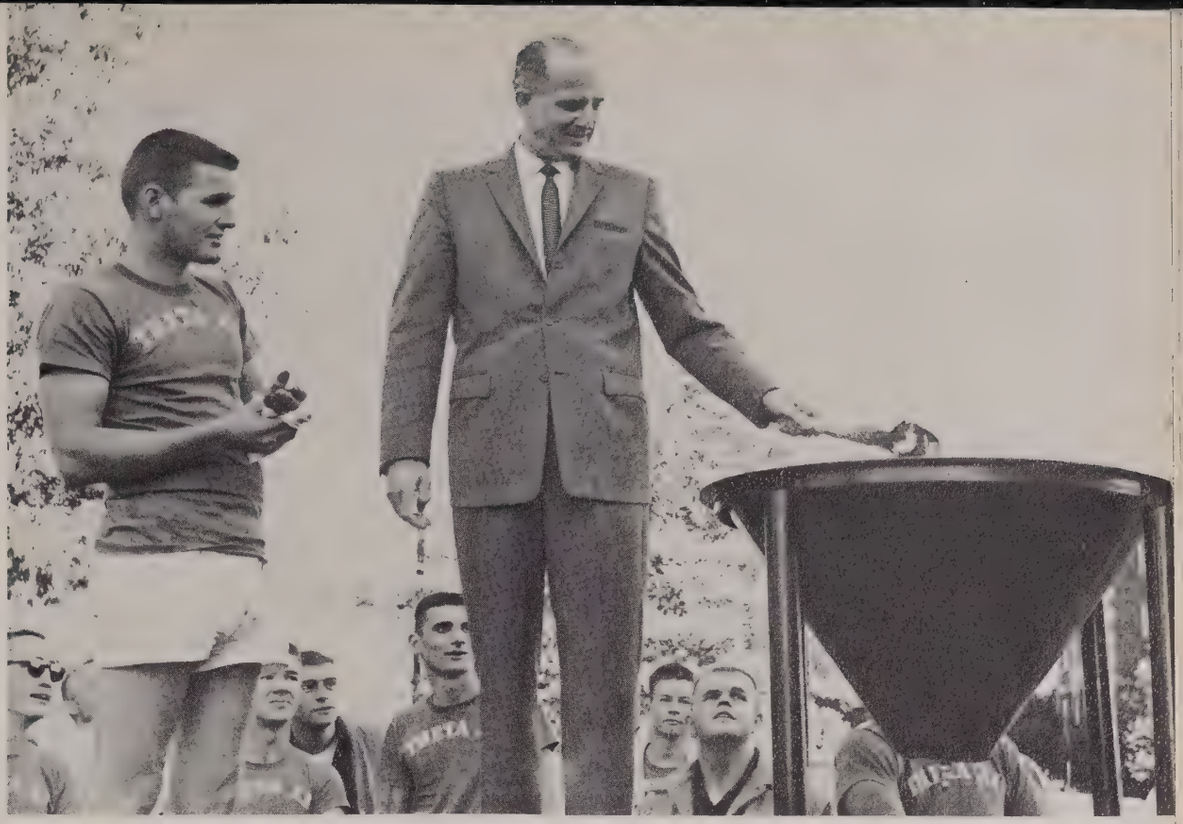

President Snow lights torch in front of Student Center signifying Greek Week.

Pledges

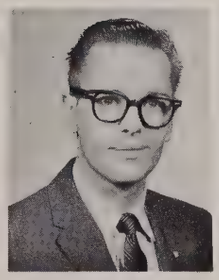

David Atwell

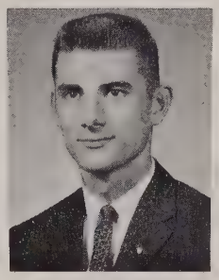

Glen Austin

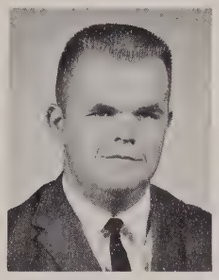

Robert Brazzel

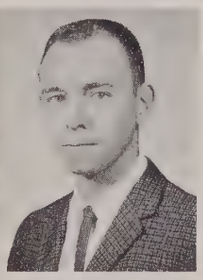

Russ Brazzel

Gary Carter

Jerry Cash

Cecil Daves

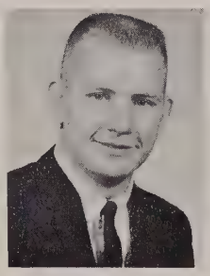

Jimmy Dyer

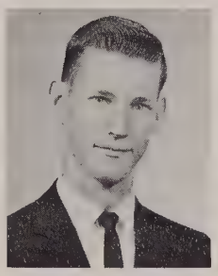

James Eskola

Ed Hogan

Gerald Hoyt

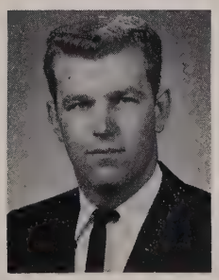

Don McPhail

Harvey Moody

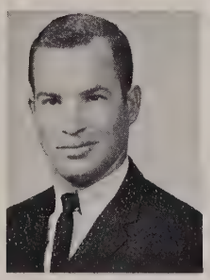

Harold Lloyd Sager

Scott Stark

Sidney Tucker

Joe Willock

ACTIVITIES

Activities of the Year

The President's Reception gave students an opportunity to meet faculty members.

Registration—one of a college student's biggest headaches.

Dorms display banners to boost Bear spirit during football season.

Though rain cancelled the Homecoming parade, the floats were judged and Chi Nu took second place in originality.

Second semester registration is no problem if your last name begins with Z.

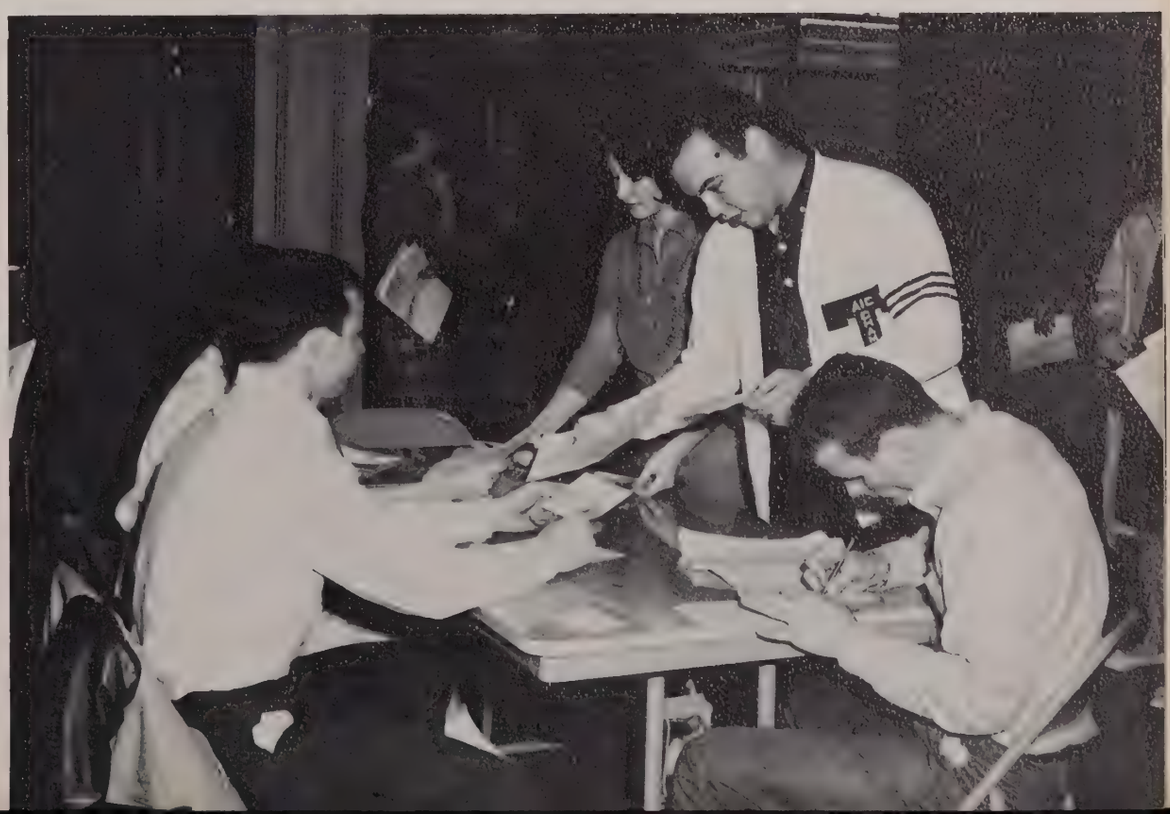

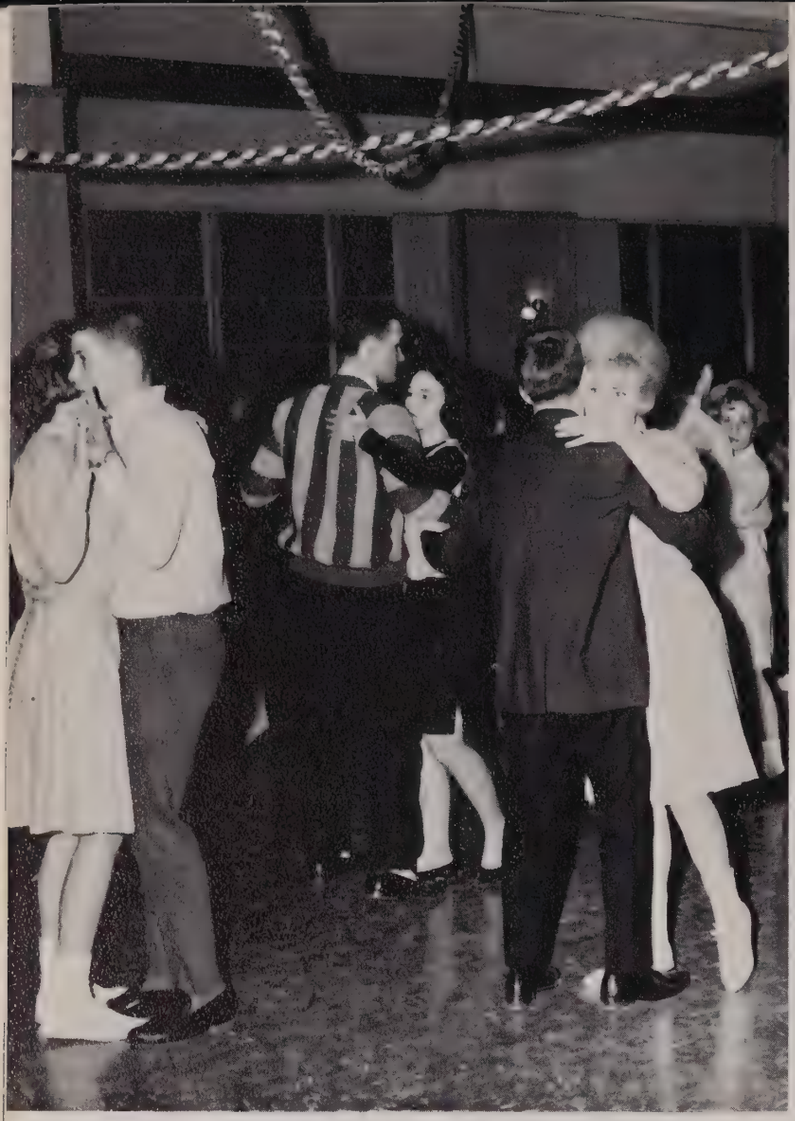

The Senate sponsored several dances after football games.

Trackmen begin workouts, hoping for another AIC Championship.

Judges interview contestants in the Echo's Best Dressed Coed Contest.

The Valentine dance was held following the Henderson game.

As the first sign of warm weather, the tennis courts become crowded.

High winds gave parachutists an opportunity to practice landing control.

Cheerleaders lead the Bears across the football field.

Athletic Sidelights

A glowing bonfire cracks with a raging fierceness as excited voices fill the night air with the yell of "Go Bears Go!" This is an example of the many pep rallies that are held before every football game. The excitement and fervor of the coming game springs to life in every shout of "Hey Bears" which can be heard from any corner of the campus. This enthusiam and school spirit helped to cheer our football team on to claim the AIC championship.

One can hardly speak of school spirit and not mention the cheerleaders, members of the band, or the T-Steppers who practice long hours to reflect the pride we feel in our school. The pep rally, the cheerleader, the bonfire—all of these things and many others generate the sidelights of athletics.

The Pep Band.

Basketball fans just don't crowd the bass drummer.

Royal Rooters are responsible for goal post decorations.

The circle in front of the main building is a popular place for pep meetings.

Classes

Laboratory work is an important part of the science curriculum.

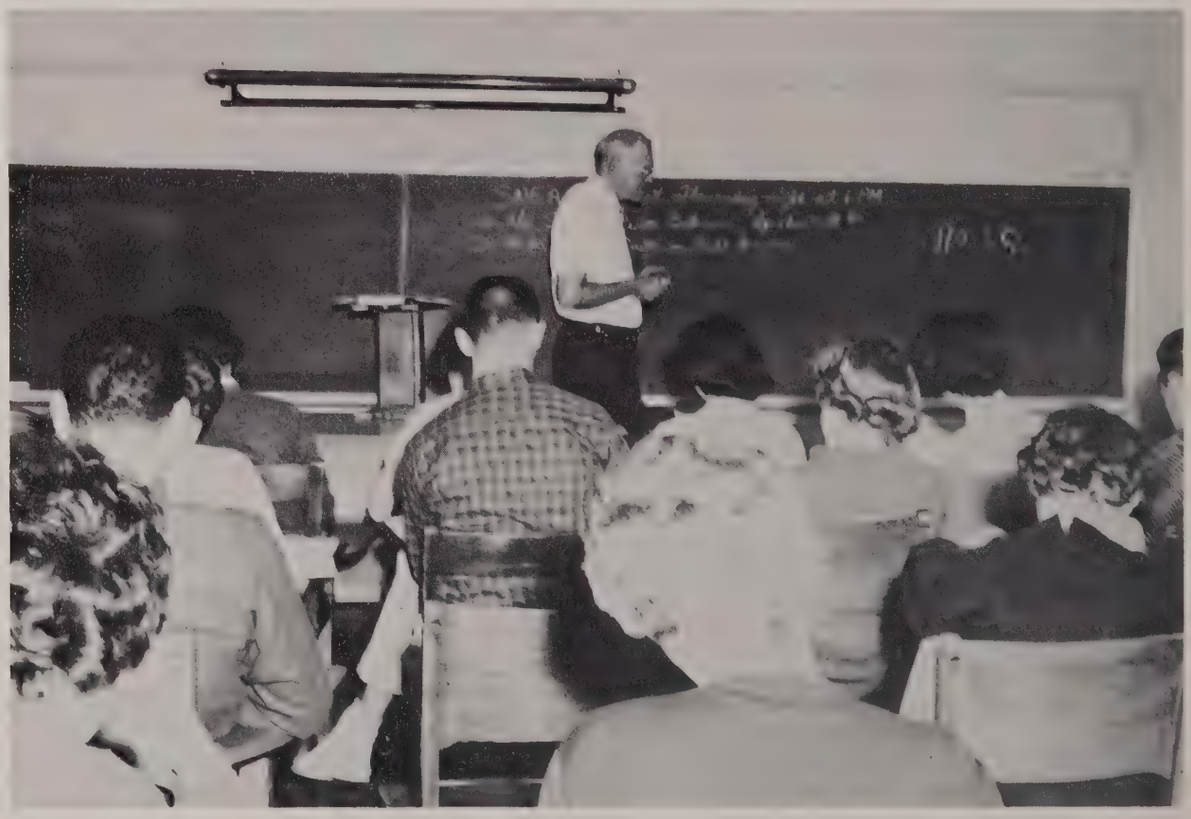

Dr. Henze discusses intelligence in evaluation class.

The new language lab aids students in pronunciation.

Torreyson Library is a popular place the week before finals.

Dorm Life

One can hardly view college life without a glance at life in the dormitory. There is another kind of education to be gained from living in the dorm. Life here is filled with fun and campionship which helps to make a student a better adjusted person.

Of course, there is the ever present element of study, the true purpose of coming to college. A curtain of seriousness settles over the dorm as books are opened and pens begin to write. This is the formal aspect of our college education, but it could not truly be complete without the experience of living in the dorm.

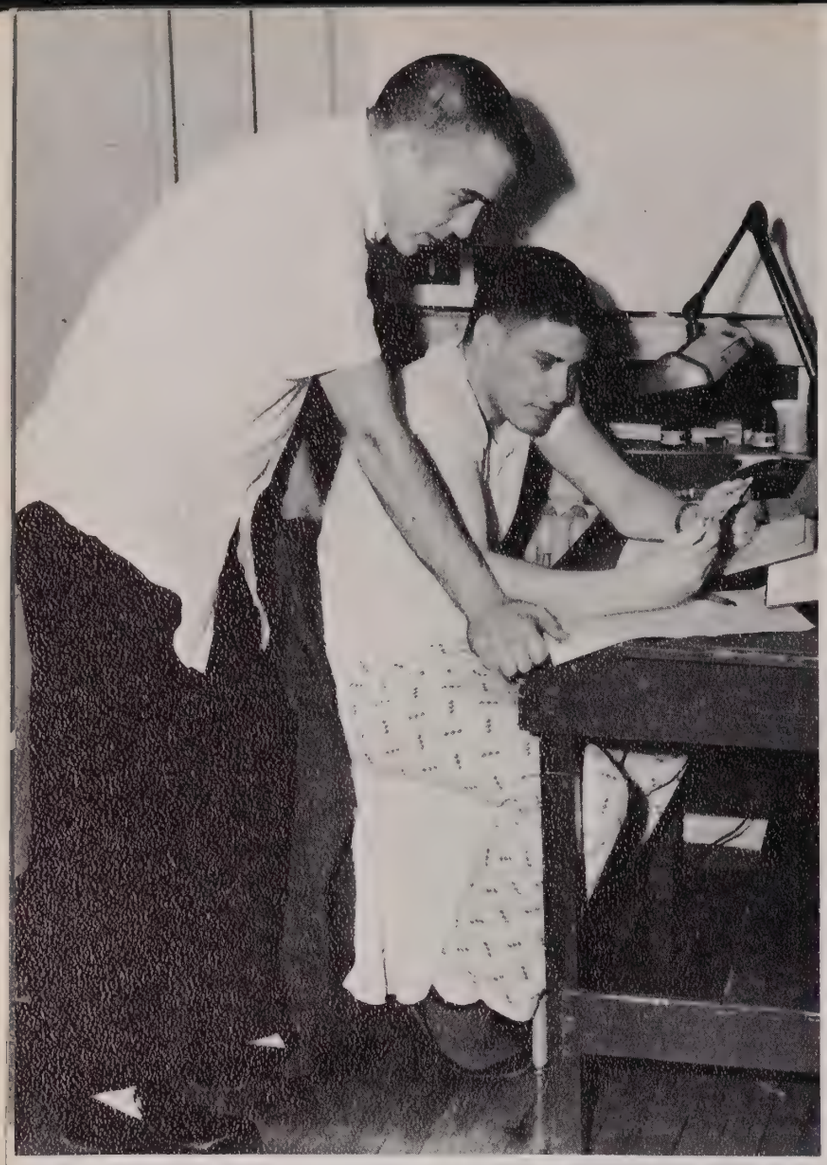

"If you will work this problem I won't get you up again."

"It won't be very good but it's better than nothing."

"Well, I'm certainly not going to play that song again."

Some boys soon learn that there are better things to spend laundry money on than laundry.

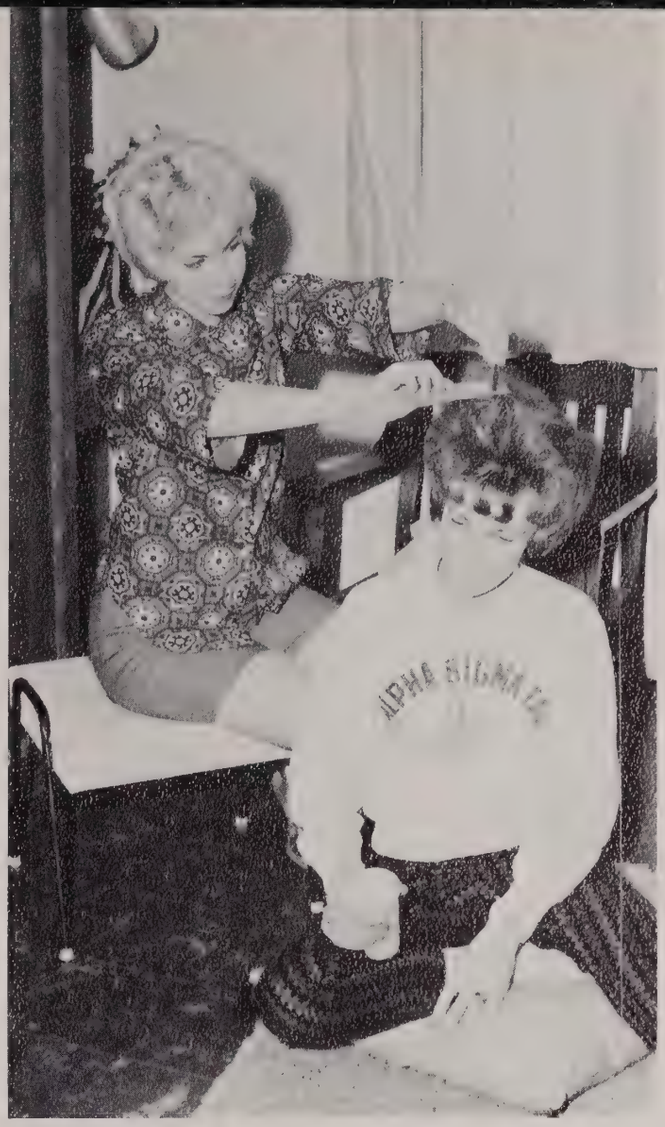

Few girls escape being someone's beautician.

Where there is a gang of girls in Bernard there is a ukulele.

"Hurry and put this on, we're late for breakfast."

Some people go to extremes to keep from studying.

It is not the best place for a date, but it is the most economical.

Some people will do anything to get their two point.

T V is one of the library's chief competitors.

"You forget about that test tomorrow and concentrate on the game."

Royalty cheers for the Bears.

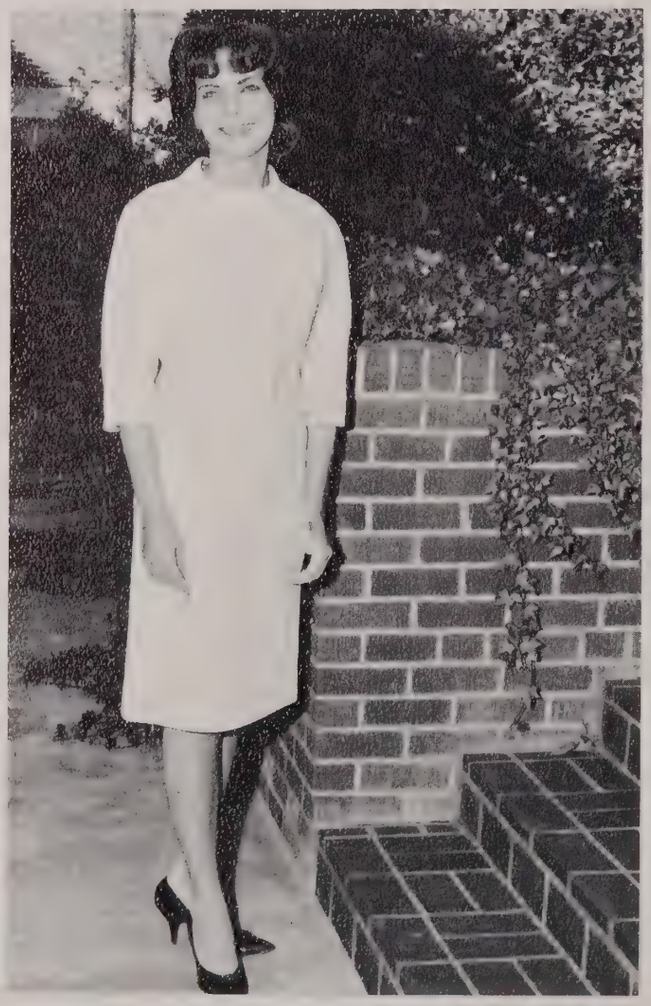

Queen Reba Privett

Homecoming

Homecoming had a bad beginning for ASTC students. Early Saturday morning it began to rain and continued throughout the day. The parade everyone had looked forward to was called off. Floats with many hours of work had to be judged in the buildings in which they were constructed. The band and T-Steppers were not able to march as they had planned.

Queen Reba Privett and her court walked over the muddy field in the ceremony preceding the game between the Bears and Arkansas Tech. Edye Addington, Miss Arkansas, crowned Queen Reba and Sheffield Nelson, student senate president, presented her a bouquet of mums. Her court consisted of Dotty Richardson, senior maid; Susie Hutto, junior maid; Sue Flake, sophomore maid; and Michele Barclay, freshman maid.

As the rain stopped the Bears took control of the gridiron and defeated Tech 14-7.

Sunday afternoon several of the floats were placed around the circle in front of the Administration building for people to see.

Majorettes have a special performance for the homecoming half-time show.

Minton Hall men put up decorations for homecoming.

Homecoming floats were shown in the circle on Sunday.

Homecoming Floats

Theta Xi's float theme "Bears Sail to Victory" captured first place in the beauty division.

The "Coach and Team" float which won first place in the originality division was made by Sigma Tau Gamma.

Delta Zeta's float won third place in originality with the theme "Tech Is For The Birds."

Phi Lambda Chi's entry "Sayonara Tech" captured second place in beauty.

"Not A Chinaman's Chance For Ark. Tech." won third place in beauty for Alpha Sigma Tau.

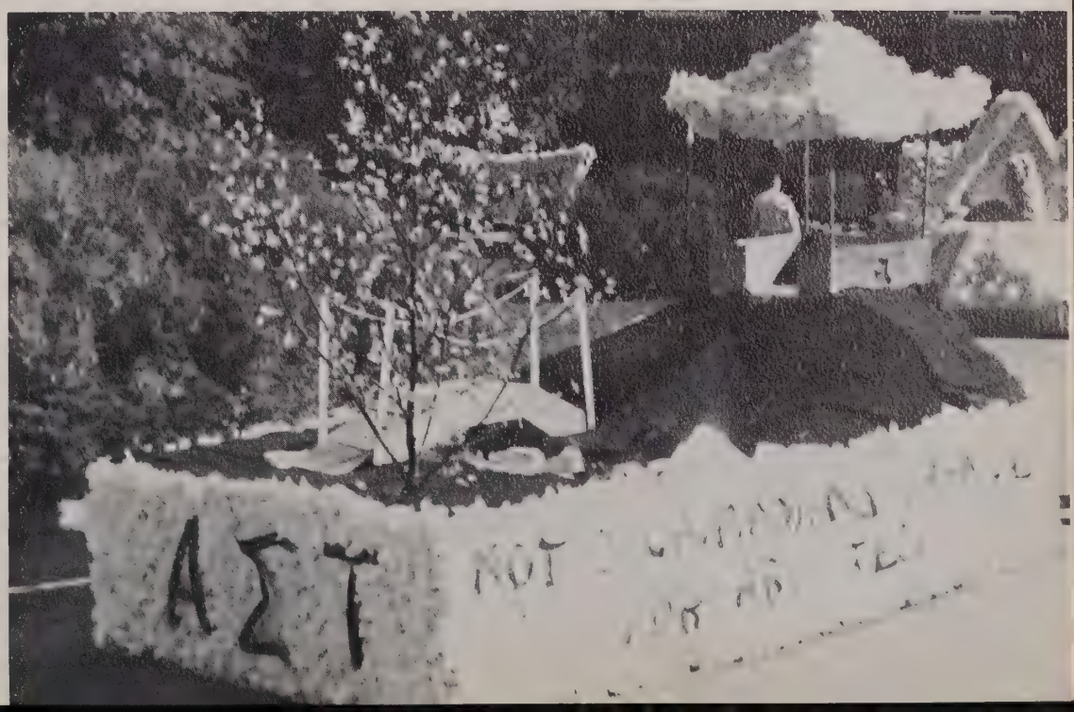

Miss Arkansas

Edye Addington won the title of Miss ASTC last year and went on to win the Miss Arkansas title. Edye is the first girl sponsored by Arkansas State Teachers College to be selected Miss Arkansas.

Edye is a vivacious brown haired, green-eyed beauty, who is now a sophomore. Her home town is Texarkana where she attended Arkansas High School. Edye is very versatile; she has had special training in singing and twirling and can also play the French horn.

She has only been in two beauty contests and has won both of them. After winning the Miss Arkansas Contest in Hot Springs, Edye went to Atlantic City to compete in the Miss America Pageant. Although she did not win she was granted a scholarship for her singing in the Special Talents Division.

Edye is a very busy girl this year. Her duties as Miss Arkansas require her to appear in many places all over the state. In the spring she plans to return to New York for more appearances. She has also been asked to come to Hollywood to appear in a movie about Arkansas.

There were four other girls representing their home towns or counties in the Miss Arkansas Pageant who are also students at ASTC.

Edye and her mother are having an exciting time packing for the trip to Atlantic City.

Miss Arkansas shows a new hotel being built in New York City.

Edye receives her crown as Miss Arkansas in Hot Springs. On her right is Judy Wheeler, first runner-up from Little Rock.

Other girls from ASTC who competed in the Miss Arkansas Pageant are: Sandra Hunnicutt, Linda O'Brian, Janice West and Barbara Rodgers.

John Ciardi Lecture

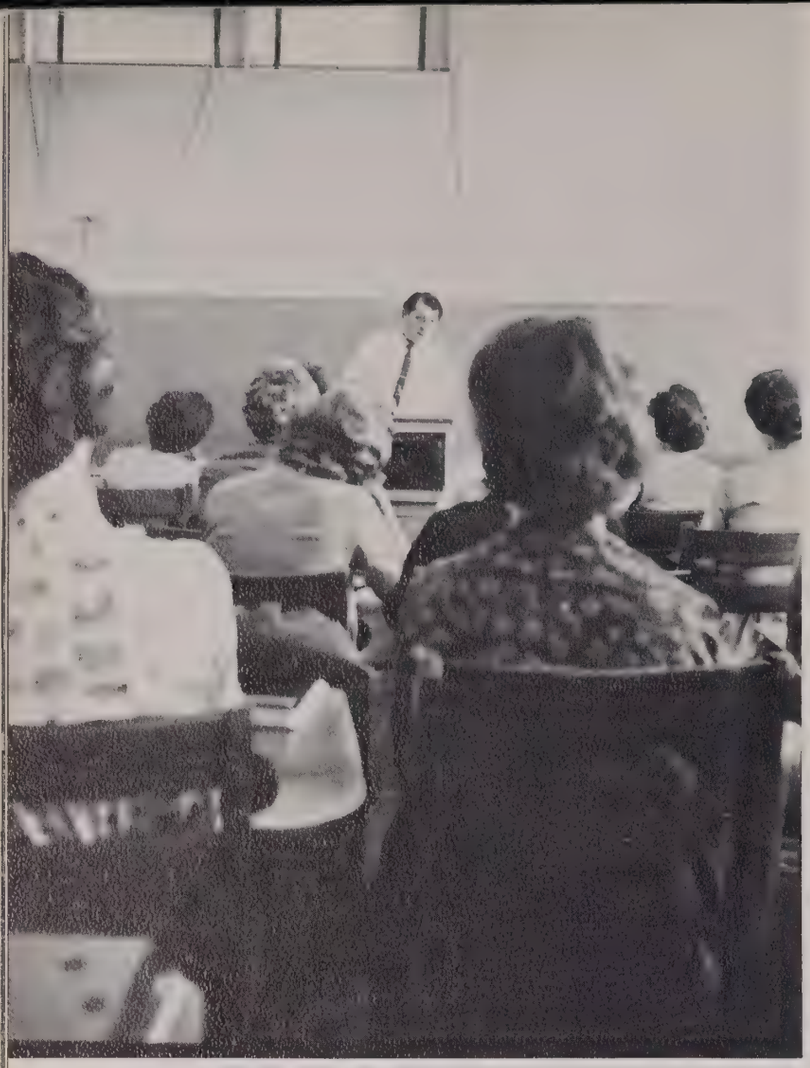

Ciardi holds an informal discussion with an English class.

John Ciardi, noted poet, lecturer, editor and television personality, presented a lecture on the ASTC campus October 8. The lecture was sponsored by the Student Senate and the college.

Ciardi, who is the poetry editor of **The Saturday Review** and director of the Bread Loaf Writers Conference, is the author of a number of books of poems for children and adults. His works include "As If," "Live Another Day," "I Marry You," "In The Stonewall" and others.

Ciardi has written on such subjects as his family, friendship, war, 20th century man's dilemma, and social problems.

Ciardi, who has received many awards in poetry and literature, is married and has two children. His home is in Metuchen, New Jersey.

Ciardi writes a column for "The Saturday Review" and has appeared on a weekly television program "Accent."

His topic while appearing at ASTC was "What Good Is a Poem?" Prior to the night lecture he visited several English classes during the afternoon.

Dr. Nolte and Mr. Hudson talk with Ciardi in the Center.

John Ciardi autographs a copy of his book.

Ciardi talks to an English class on the qualities of a good poem.

Bell, Book, and Candle

The lovely "witch" Martha Jane Hix and her magic cat which helps her to cast spells.

John van Druten's comedy **Bell, Book, and Candle** was presented July 2 and 3 in the auditorium by the Theatre Workshop and was repeated as the opening production for this year's season on September 20-21. The comedy dealt with the lives of present day "witches" who became involved with a normal human being. The situation developed as Gillian became romantically attracted to Shepherd Henderson and cast a spell on him. The story reveals the problems facing the witches: they can't fall in love, they don't cry, they don't blush, and the fascinating fact that if you throw them in water they will float. The story ends as Gillian realizes that it is more important to be a woman in love than a witch.

The cast consists of: Martha Jane Hix, who portrayed Gillian Holroyd, a subtle witch; Bill Underwood, Nicky Holroyd a warlock (a male witch) who was Gillian's brother; Marilyn Traylor, Gillian's aunt who was an eccentric witch; John Reno, a publisher who was in love with Gillian and Larry Tyler, Eidney Redlitch the misguided author of "Magic in Mexico" a book concerning witchcraft.

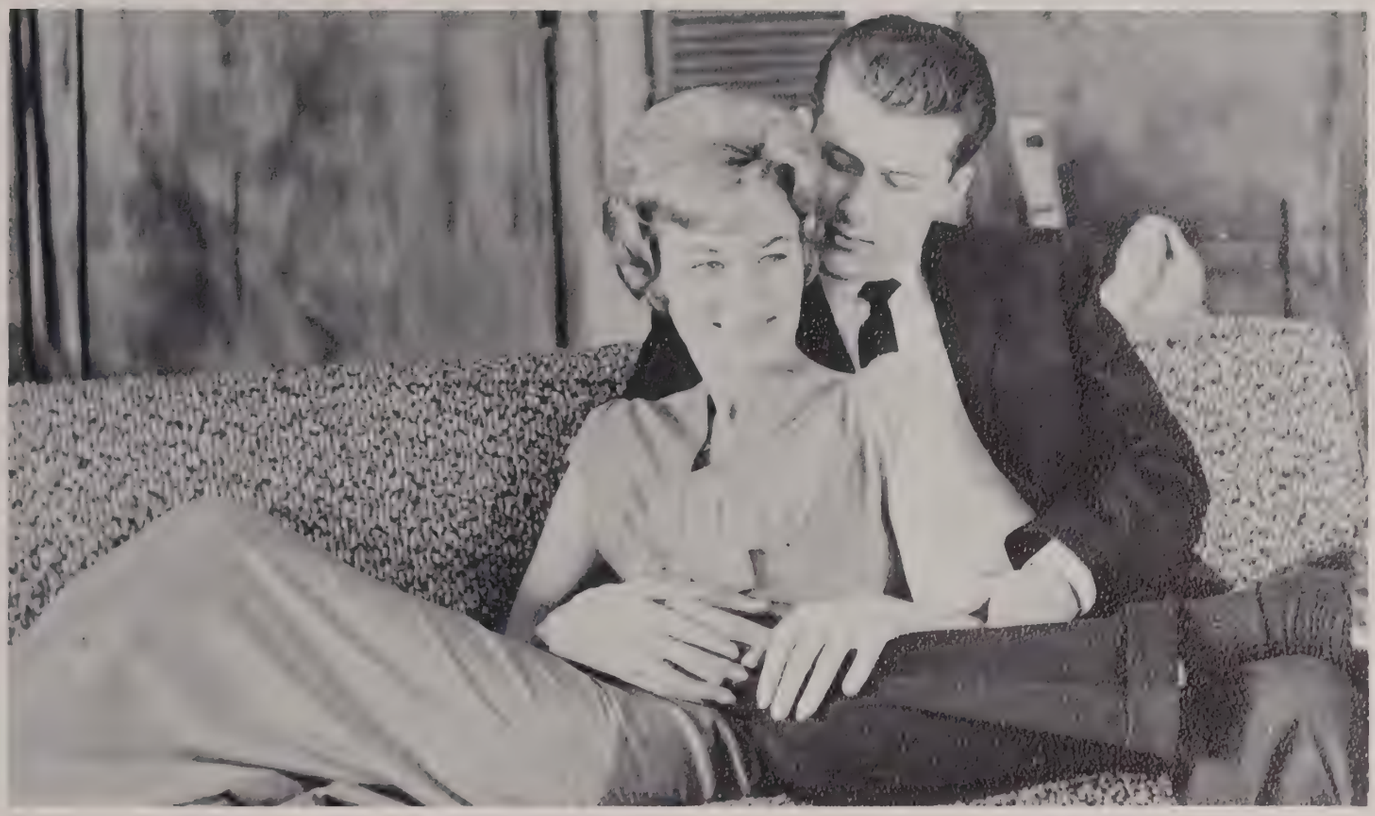

"I'm more in love with you than I've ever been with anyone." Martha Jane tells her first love, John Reno.

"Salamandera, vesturia" are the magic words uttered by Martha Jane Hix as she casts a magic spell.

Amahl and the Night Visitors

Amahl and his mother.

The ASTC Opera Theatre presented Gian Carlo Minotti's **Amahl and the Night Visitors** December 3 and 4 in Ida Waldron Memorial Auditorium.

The plot centers around Amahl, a little crippled boy who lives with his mother in a poor cottage. On Christmas Eve they are visited by the three wise men. While they rest, the mother asks what it is they are seeking. The wise men tell her they go in seek of a child. She probes further, only to discover that the wise men know little about the child they seek, only that the star of Bethlehem will guide them. When they are asleep the mother desiring a better life for her child, attempts to steal the riches, but she is caught in the act by the page, who immediately wakes everyone. The wise men tell her she can have all the riches, that the child they seek does not need all those things. She refuses, saying that if she had anything she would give it. Just then Amahl, speaks up and offers his crutch to the wise men as a gift to the child. As he stretches it out he is miraculously cured and he begins to walk.

The cast included Mary Ruth Roark as Amahl, Mrs. Pat Farrior as the mother, Ed Ryland as Balthazaar, Chester King as Melchoir, Richard Sharfenberg as Kaspar, and Tom Benton as the page. Margaret Nabors served as the accompanist.

Amahl is miraculously cured and begins to walk.

Amahl's mother attempts to steal the riches of the wise men.

The wise men who seek the child.

Rose goes up for the rebound.

After Eighteen Years

On January 7, a capacity crowd filled the new Grove Gymnasium on the Hendrix College campus to see ASTC and Hendrix meet in their first regularly scheduled basketball game since 1945.

A tense but orderly crowd of 1,500 filled the gymnasium to see the Bears win 66-57. ASTC and Hendrix student leaders and college officials met and prepared for the resumption of intercollegiate athletics weeks before the game.

Prior to the game Dr. Silas D. Snow, president of ASTC, spoke briefly praising the students and officials of both schools for the excellent relationship which had been established. Hendrix president, Dr. Marshall T. Steel, was out of town and unable to attend. A telegram from him welcoming the ASTC students and fans was read.

Hendrix officials had stressed that no standees would be allowed and that doors would be closed when every seat was sold. Six hundred tickets alloted to ASTC were quickly sold.

There was an unwritten rule in the AIC for a number of years that schools in the same town didn't have to play each other. Some schools objected to resuming intra-city rivalries while others didn't. The problem was solved when the AIC approved a rule in 1961 requiring each school to complete a round robin schedule.

From the ASTC standpoint the game was an unqualified success. The victory put the Bears in first place tie in the AIC race.

A capacity crowd watched the game.

Cheerleaders lead yell during time out.

Jerry Rose tries for two points.

Carroll Denton goes up for rebound.

The BSU and Wesley have combined vesper services each Friday night.

The BSU at ASTC and First Baptist Church in Conway were host to the state BSU convention held in October.

Religious Activities

Religious life is another aspect of college life. Several denominations have established campus organizations for the college students. Among these are the Baptist Student Union, Canterbury Club, Newman Club, Missionary Baptist Student Fellowship, Wesley Foundation and the Westminster Fellowship.

In addition these denominational groups cooperate to mutual advantage through the Student Christian Association. The SCA was established to help students to grow in their religious understanding and to strengthen their faith.

Religious Emphasis Week, sponsored by the SCA, is held in the fall. Included in the week's activities are nightly services, dormitory discussions, and morning services.

Students are encouraged to attend the church of their choice and to take part in the activities of the local churches.

Michele Barclay, freshman, and Ronnie Petit, junior, were bride and groom in the SCA Friendship Ceremony held early in September. In the ceremony a freshman and upperclassman are united in friendship.

During registration campus religious organizations give out pamphlets explaining their programs.

"Daddy would stop those threatening telephone calls" cries Leslie.

"Matilda"

"Matilda Shouted Fire," a two act mystery by Janet Green, was presented in the Little Theatre March 19, 20, 21, and 22. The production was staged in a unit set in three-quarter-round. The movie "Midnight Lace" is based on the play.

The action of the play takes place in an upstairs masionette in London. Lesley Paul, wife of Max Paul a prosperous bookmaker, was christened "Matilda" as a little girl because she always told lies in order to get her own way. Now she has been receiving phone calls from an unknown man, who is threatening to kill her, and she is unable to convince her husband and aunt that the calls are real.

The cast included: Lesley Paul, Margaret Mitchell; Max Paul, Joe Wilson; Aunt Bee, Gerry Blume and Marsha Pratt (double cast); Malcom, Don Noble; Elliot, C. P. Dial; Eddy, Larry Tyler; Fenton, Leonard Williams; Tom, Bobby Johnson; Peggy, Kay Mauldin; Johnson, Corlis Kirtland; Ash, Mac Troy; Younger, Allen Quirk.

"Matilda told such Dreadful Lies
It made one gasp and stretch ones eyes.
Her aunt who from her earliest youth
Had held a strict regard for truth.
Attempted to believe Matilda
The effort very nearly killed her."

"Wait, don't call the police now" exclaims Max Paul.

"I'm going to break your neck," warns Aunt Bee.

"I've mixed you a big one, Bee, now cheer up."

"Never mind Leslie, I will take care of it."

Debate Team and Music Activities

Debate Team: Grady Young, Lillian Feldman, Susie Minton, Tom Boyd, Johnny Reno, and Larry Tyler.

Debaters listen to issues and plan strategy.

The Brass Choir was organized last fall under the direction of Mr. David Ritter.

ASTC's Dance Band—The Top Hatters

Miss ASTC Pageant

Sheffield Nelson, pageant director, introduces the guests.

Gay Nichols, a freshman from Little Rock, won top honors at the Miss ASTC pageant March 15.

Before a capacity crowd in Ida Waldron Memorial Auditorium, Gay came down the ramp as Miss ASTC and Miss Congeniality 1963. After announcing Linda Clark as second runner-up and June Terry as first runner-up Bob Evans, the master of ceremonies, hesitated, looked at the judges and then announced that Miss Congeniality and Miss Akansas State Teachers College 1963 was Gay Nichols.

Gay received a $500 scholarship, which is the largest given in any Arkansas beauty contest. She also received several gift certificates.

Edye Addington, Miss ASTC and Miss Arkansas, crowned Gay after it was announced that she had been selected over the 13 other contestants.

As her talent Gay did an acrobatic dance. June, who won the swim suit division of the competition, sang as her talent. Linda did a reading from "God's Trombones." The talent division competition was won by finalist Marion Riddell, who sang "Olympia Aria" from "Tales of Hoffman." Linda Rodewald, the other finalist, did a dramatic monologue of her own creation.

During the three hour pageant special entertainment was provided by the Townmen Four—Bud Bell, Lynn Hoggard, Ed Ryland and Joe Wilson. Also, Edye sang four songs, including the one that won her a $1,000 talent scholarship at the Miss America pageant last year.

Other contestants in the pageant included: Beverly Bigham, Shala Crenshaw, Linda Davis, Diane Hart, Carol Ann Holcomb, Linda O'Brian, Donna Kay Petty, Marsha Pratt and Carol Sims.

Edye pesents June Terry her trophy as first runner-up.

Edye Addington brought the Miss Arkansas title to ASTC.

Miss ASTC 1963 walks down the ramp.

Linda Davis

Linda Clark

Linda Rodewald

Miss Arkansas and the fourteen contestants are introduced.

The Townmen Four provided entertainment during intermission.

The contestants listen to instructions during rehearsal.

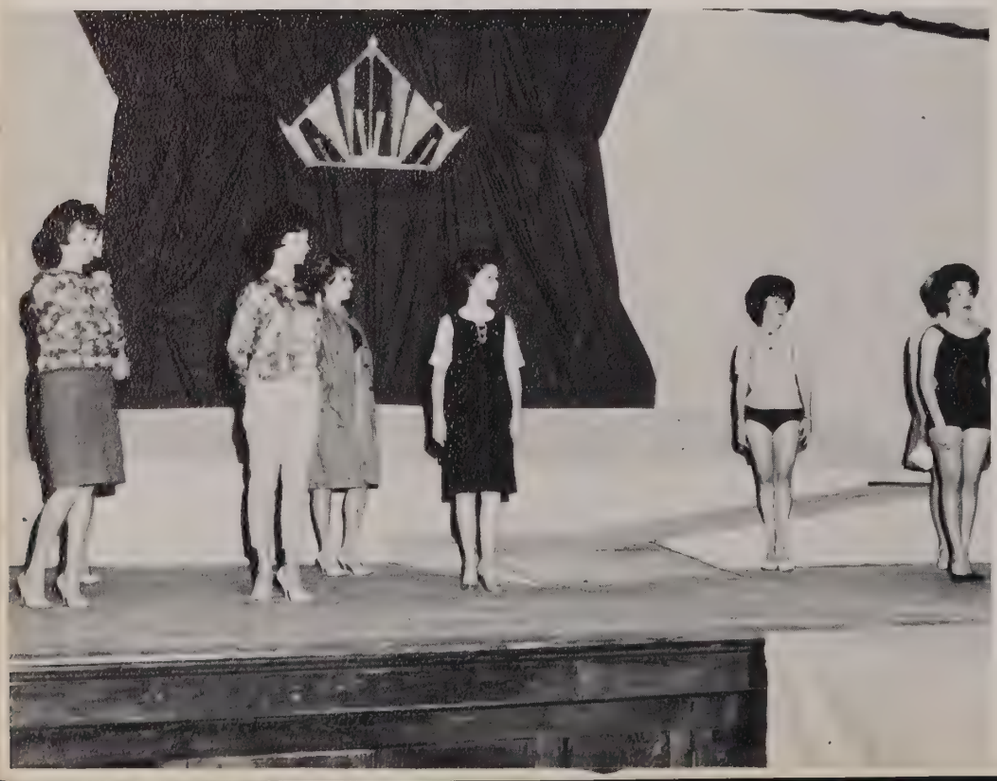

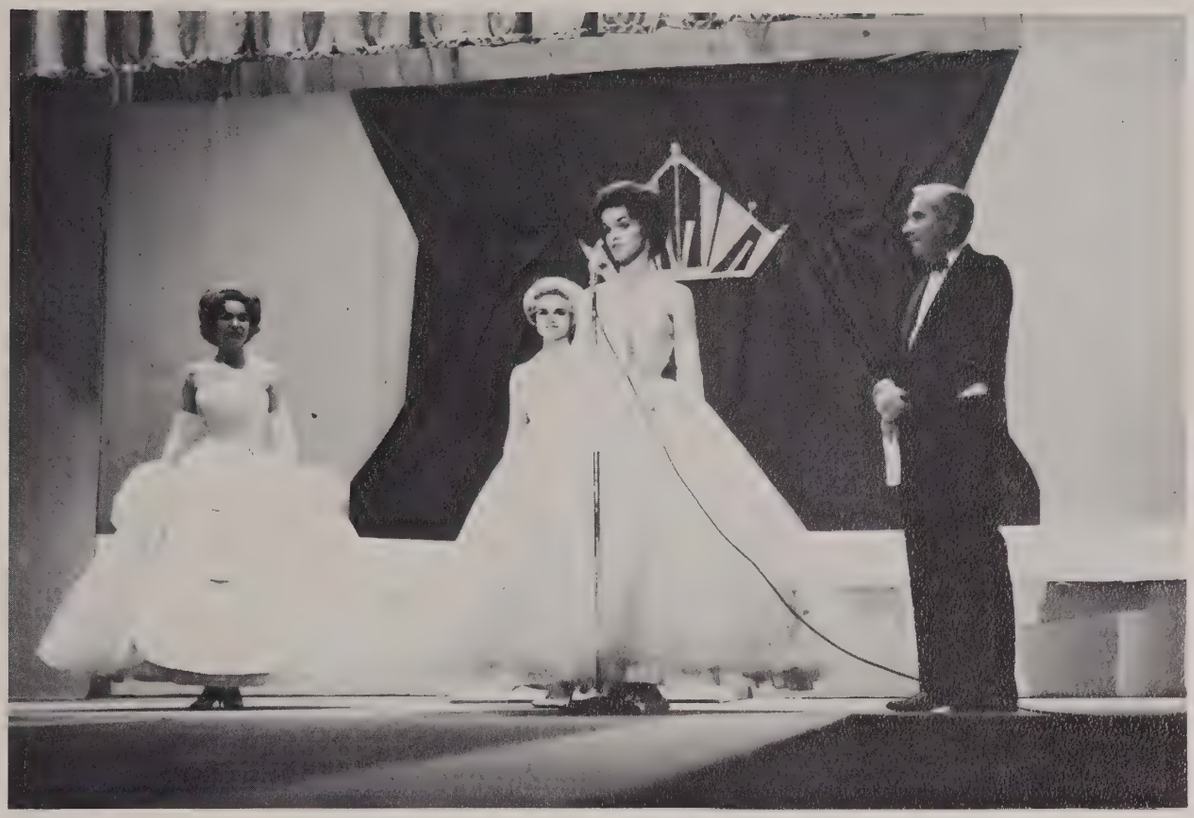

Linda Clark as a finalist answers her question. Other finalist and Bob Evans, Master of Ceremonies, look on.

Carol Holcomb sang a medley of songs in the talent competition.

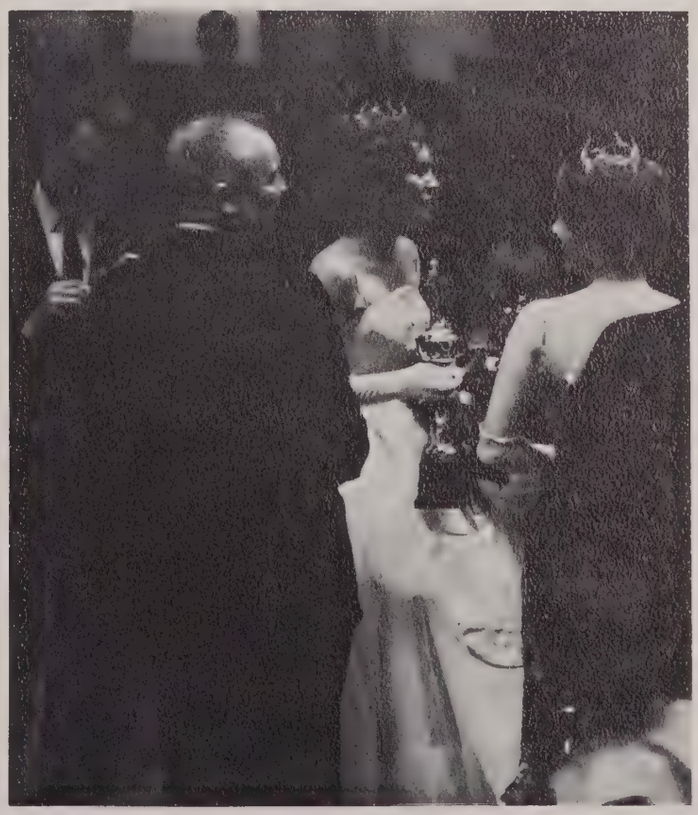

Friends gather backstage to congratulate the new Miss ASTC.

Mr. Meyers Curtis as Curley and Ed Ryland as Jud sing "Pore Jud Is Daid."

Oklahoma

The ASTC Opera Theatre presented Rogers and Hammerstein's well-known musical success "Oklahoma" April 1, 2, and 3, in Ida Waldron Memorial Auditorium.

The cast, which boasted some of the outstanding acting and singing talent on the campus as well as several members of the Conway community, was: Mrs. Joe Smith as Aunt Eller, Mr. Meyers Curtis as Curley, Deana Ward as Laurey, Troy Bouyear as Ike Skidmore, Billy Crouse as Slim, Glen Irby as Will Parker, Ed Ryland as Jud Fry, Susan Cross as Ado Annie Carnes, Guy Wilson as Ali Hakim, Carol Weston as Gertie Cummings, Chester King as Andrew Carnes and Lynn Hoggard as Cord Elam.

The entire cast including principals, chorus, dancers, and orchestra numbered approximately 95 and was under the direction and supervision of Dr. Howard Groth, head of the department of music.

One of the outstanding features of the production was the extended dream sequence ballet which closed the first act. Included in the dream sequence ballet were Allan Quirk, Jack Little, Kit Groth and Ruth Groth. The Dancing Cowboys were Tom Benton, Dickie Hedricks, Richard Jones, Ernest Miller, Bill Underwood and Larry Walton. The choreography, patterned after that of Katherine DeMille, the original choreographer for "Oklahoma," was by Glen Irby.

The orchestral accompaniment played by the ASTC Little Symphony, was under the direction of Dr. Groth. Miss Virginia Sue Evans of the ASTC music staff was piano accompanist.

Jud's death results from scuffle with Curley.

The entire company sings "Oklahoma."

Laurey and Curley leave the stage in "The Surrey With the Fringe on Top."

Student Center Activities

The Student Center is popular with the faculty as well as students.

The ballroom provides a place for dances and other student activities.

"One of the first bridge terms I learned was PASS."

Faculty coffee time.

One of the most popular places on campus.

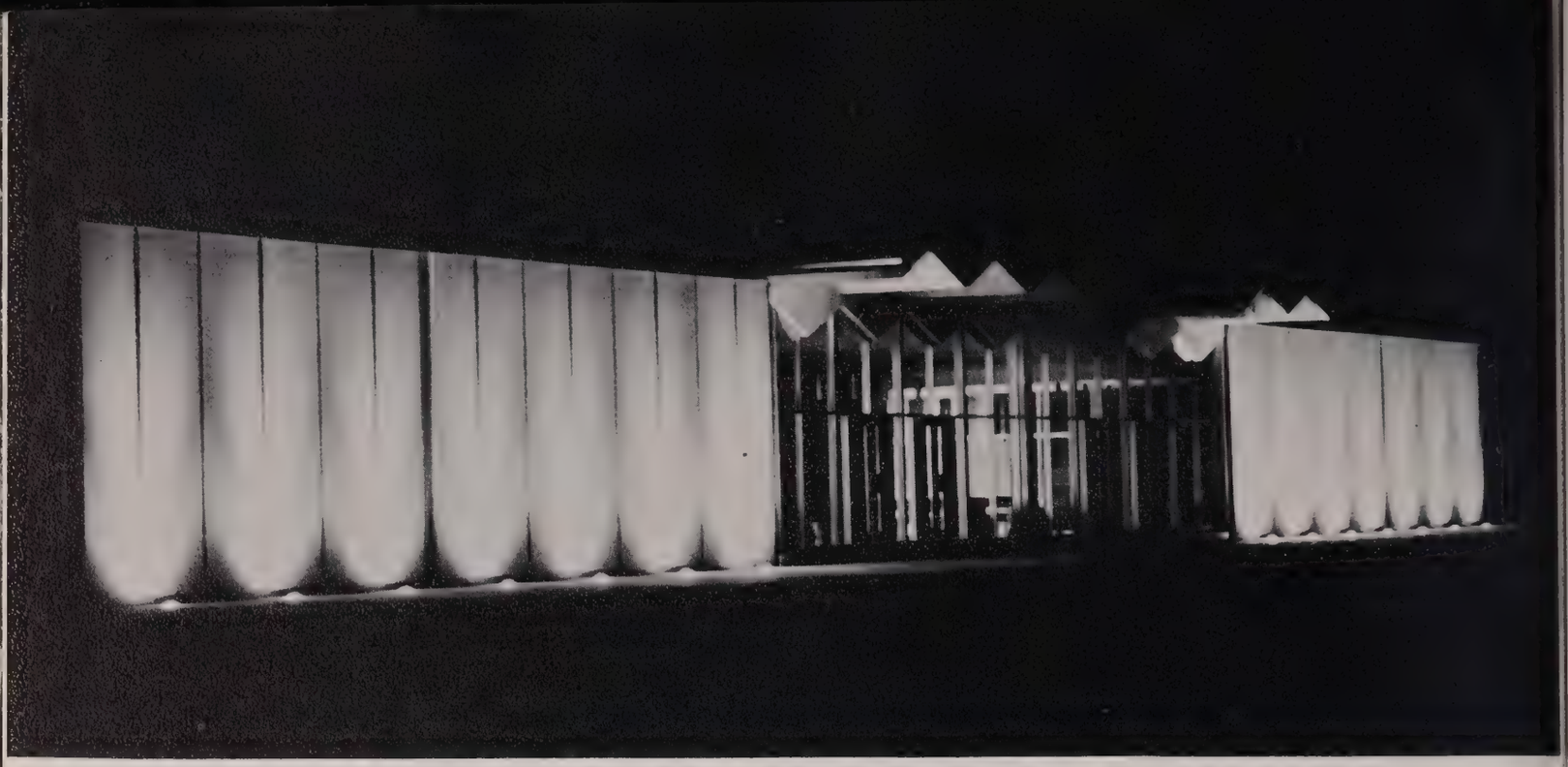

Because of its striking contrast with the traditional architecture on campus the new administration building is perhaps the most controversial building to be erected on campus. The $350,000 building was completed February 1. It features modern architecture and furnishings.

Mr. Henry, Dr. Henry and President Snow have a coffee break in the staff room.

Secretaries work in large and well lighted offices.

New Administration Building

The president's desk.

The president's office.

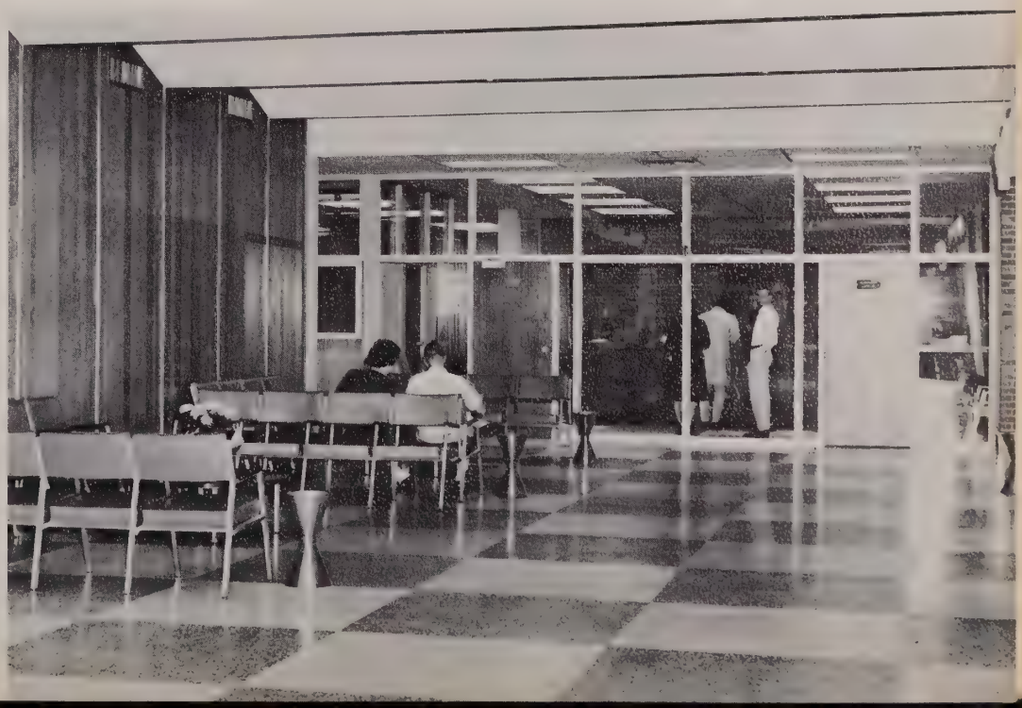

The entrance to the building.

Planning for the Future

To provide for an ever increasing enrollment the Arkansas State Teachers College is now in the largest building program its history.

The 1963 Arkansas legislature appropriated money for a $7,000,000 Science Center to be built within the next two years.

A government loan has been obtained for an $8,000,000 dormitory for men. The dormitory will be adjacent to Minton Hall and will complete a four unit complex.

The W. C. Ferguson Memorial Chapel will be constructed within the next few months at a cost of $40,000.

On the architect's drawing boards are a Fine Arts Building and a 34 unit dormitory for married students.

Plans have also been made for renovating the Main Classroom Building, the Nolen M. Irby Building and the old Torreyson Library.

Architect's drawing of the campus of the future. This sketch is tentative.

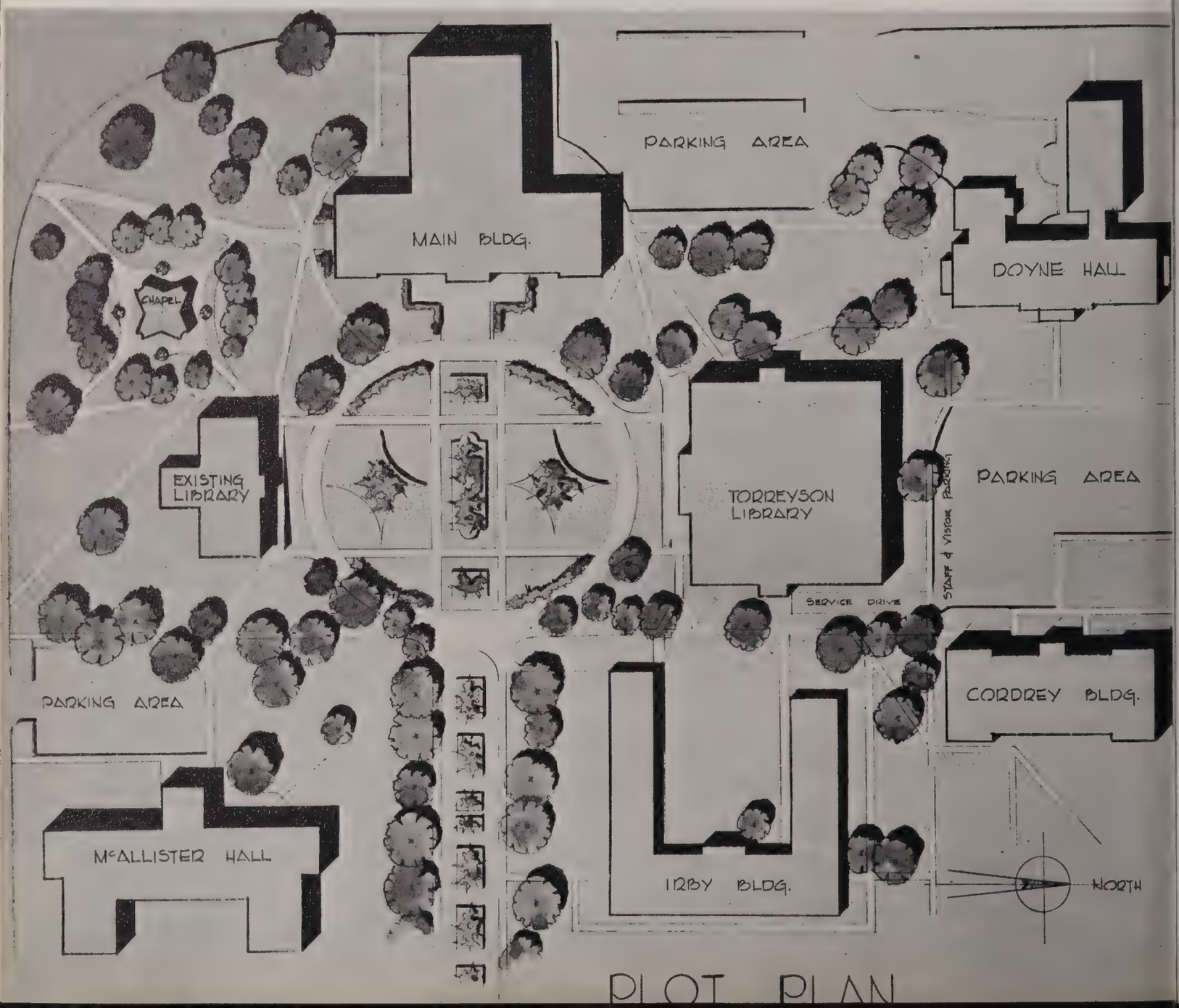

Architect's drawing of the new $1,200,000 Torreyson Library.

Funds for the new library were appropriated by the Arkansas legislature in 1961.

Signs of Progress

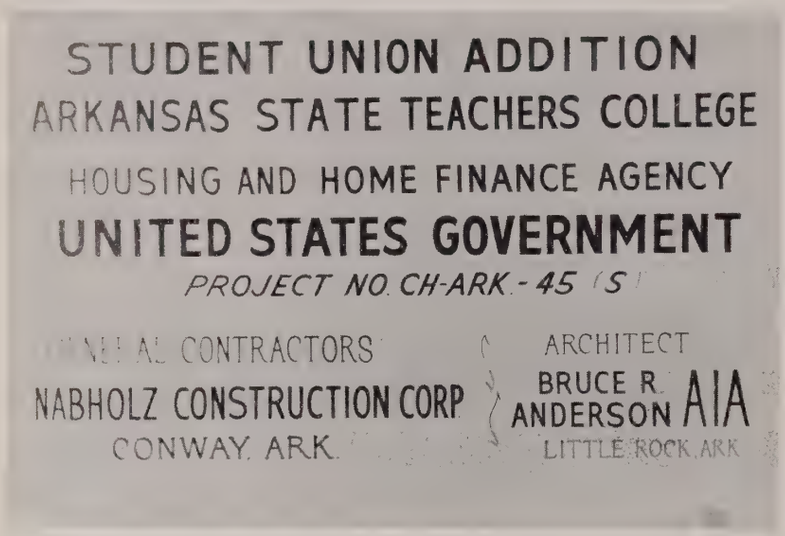

The $250,000 addition to the Student Center is expected to be completed by September. Included in the addition which is financed by the Federal Housing and Home Administration are bowling lanes, recreation and conference rooms and a larger bookstore, office and ballroom area.

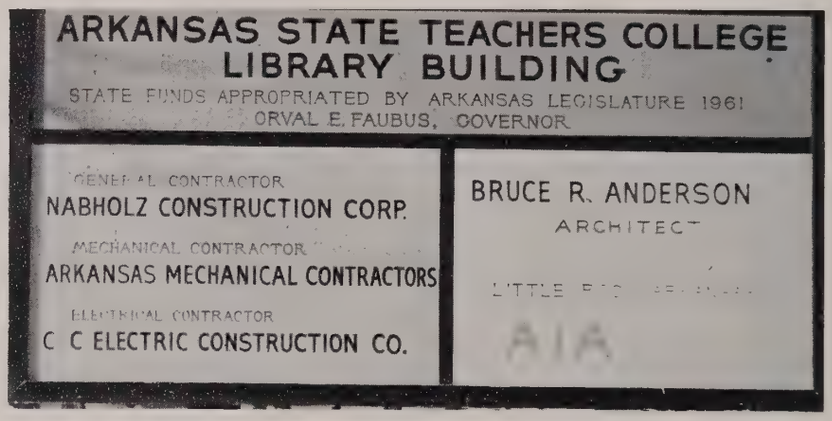

The $1,200,000 Torreyson Library will have 50,000 square feet of floor space and will house 200,000 volumes. It will contain one and one-half miles of continuous fluorescent lighting and will have year around heating and cooling. It is a part of the state construction program.

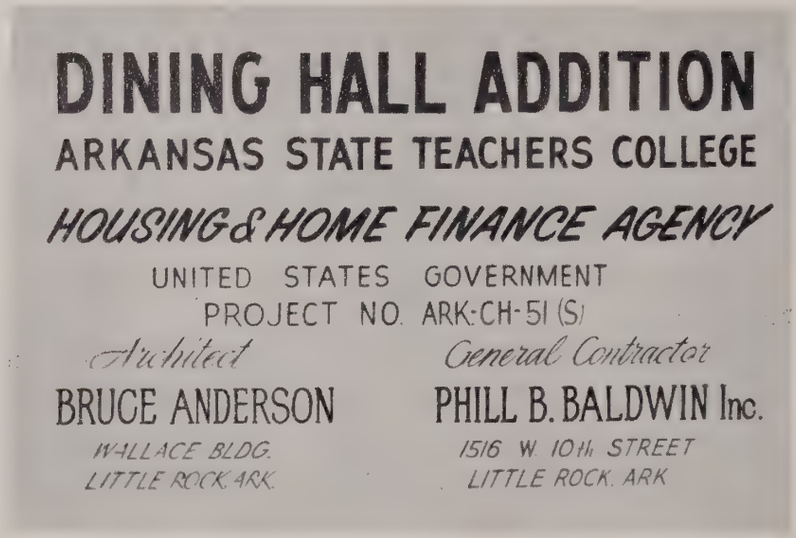

To alleviate the problem of long lunch lines a $250,000 Dining Hall addition is under construction. The addition will almost double the size of the present Dining Hall. The project is financed by a government loan.

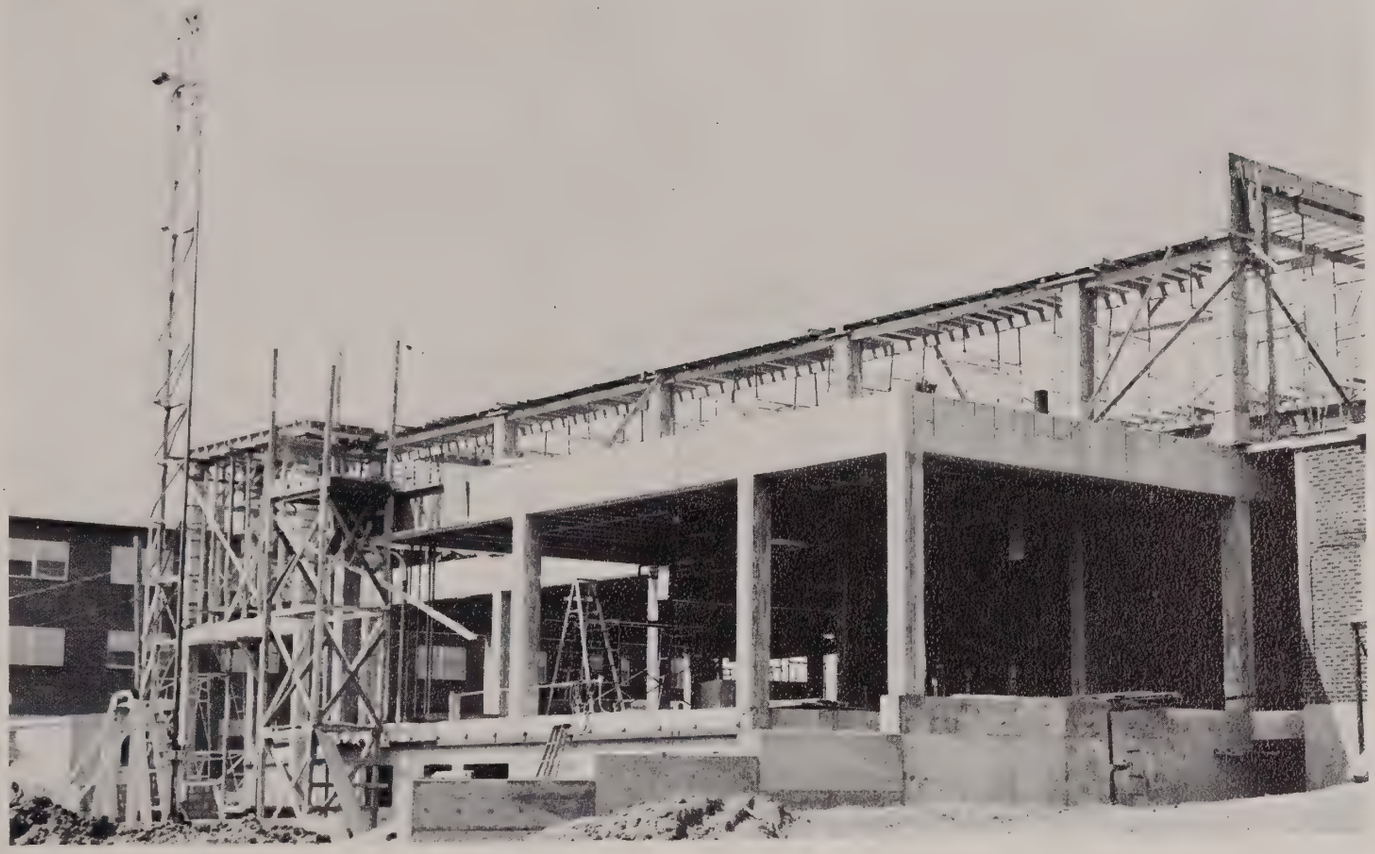

Work is underway on the additions to the Student Center and Dining Hall.

ADVERTISEMENTS

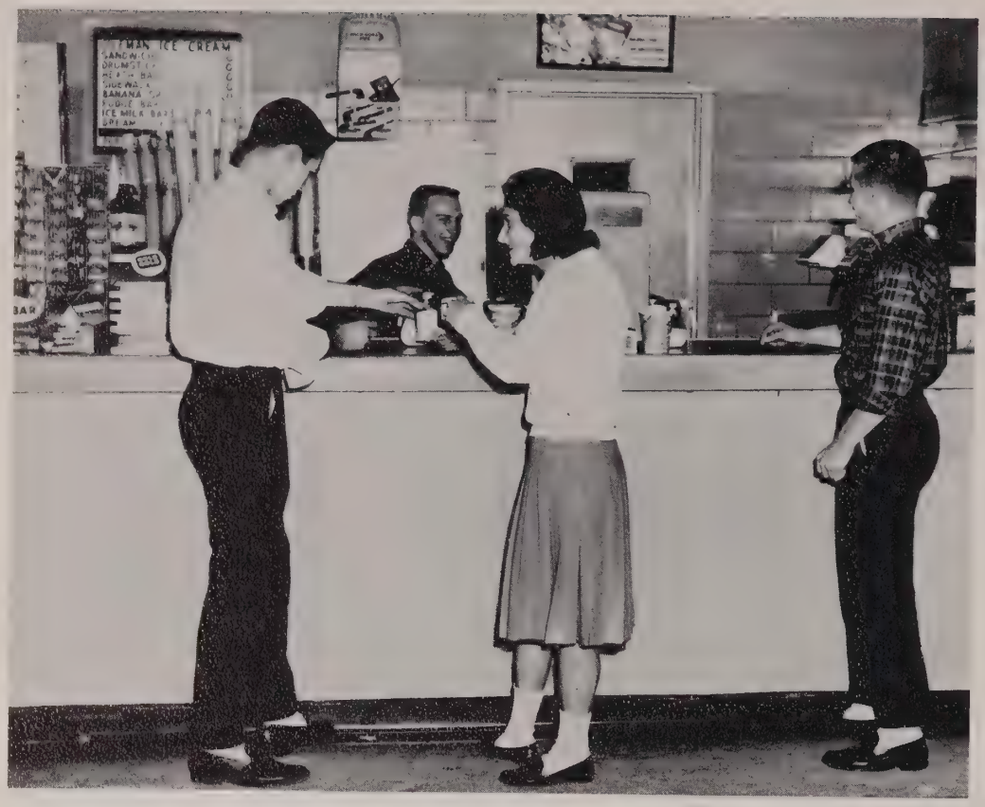

THE COLLEGE BOOKSTORE

Early morning coffee break.

Suppliers of: **Books - Notions - School Supplies - School Jewelry**

"Service With a Smile!"

BEN RED STUDIO

WE USE ONLY THE BEST EQUIPMENT AND EXPERT HELP

Your negatives are always on file here.

You may order pictures from us anytime.

117 Main Street Little Rock

FRanklin 4-1746

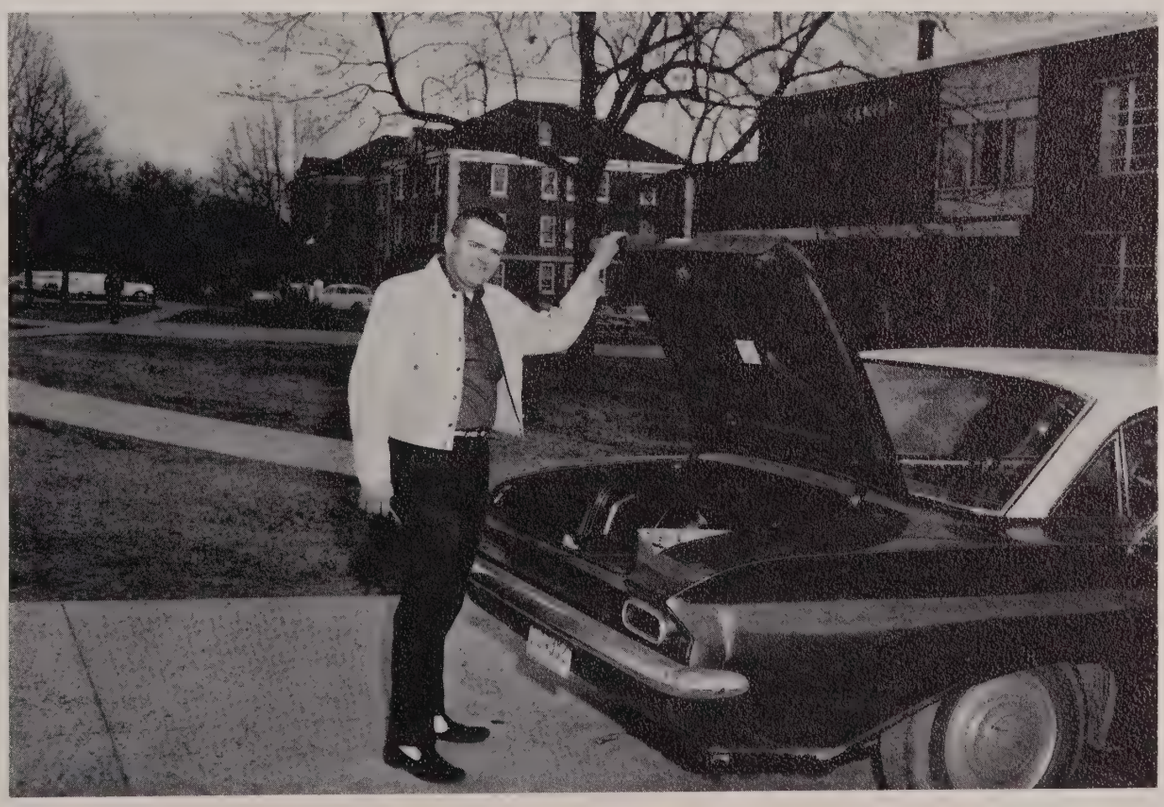

Rodger Red made several trips to the campus to take special pictures for the Scroll.

Compliments of

COY TURNER

Representative

HERFF-JONES CO.

Manufacturers

of

Senior Rings

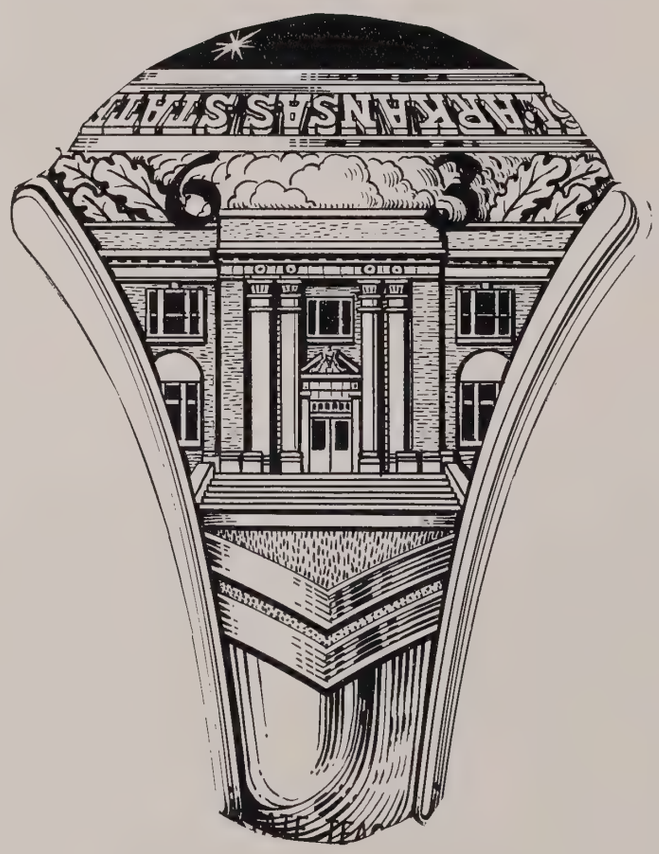

HERFF-JONES CO.

MANUFACTURING JEWELERS & STATIONERS

1409-1419 North Capitol Ave.

INDIANAPOLIS 7, IND.

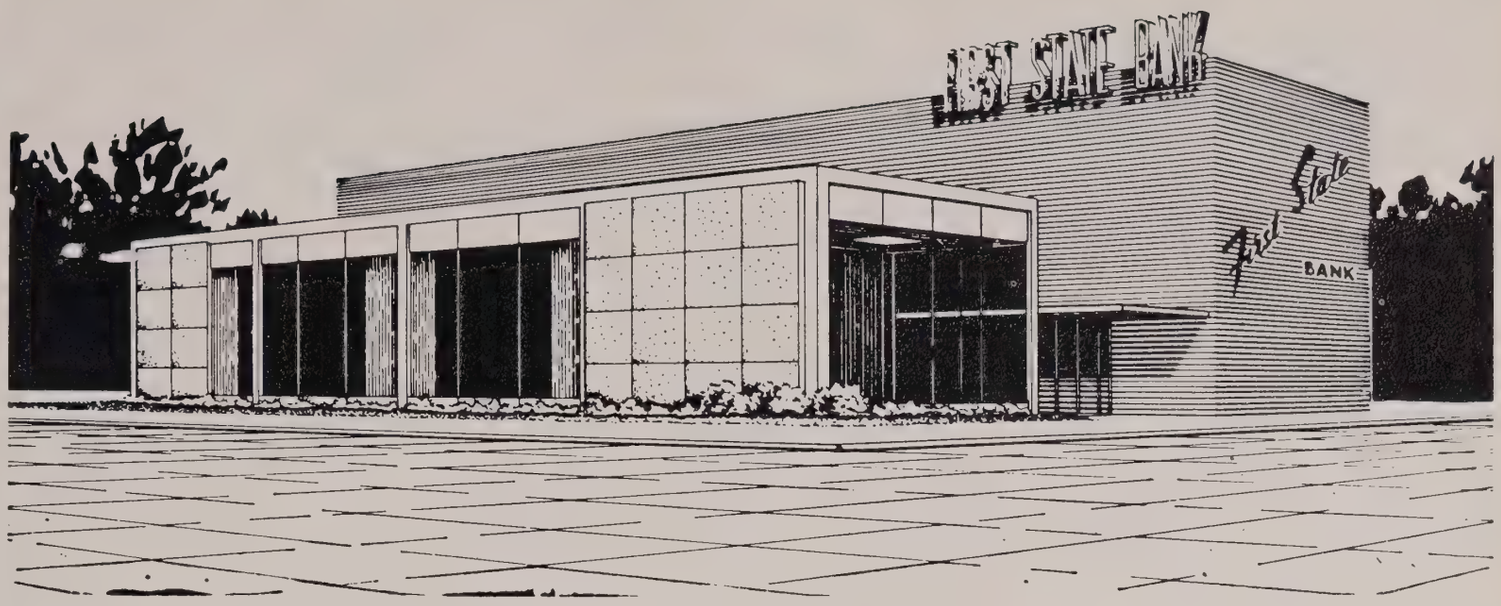

"THE FRIENDLY BANK"

FIRST STATE BANK

CONWAY, ARKANSAS

The International Relations Club holds an informal meeting.

COLEMAN

• MILK • ICE CREAM •

ROOFING

BONDED APPLICATOR OF BARRETT - BIRD - CAREY

CERTAIN-TEED - KOPPERS AND FRY ROOFING

NEW ROOFS & REPAIR WORK

"For a Hole in Your Roof or a Whole New Roof"

WE GO ANYWHERE WITHIN THE STATE

DIAL FA 9-5681

Wilson Sheet Metal & Roofing Co.

1624 TYLER CONWAY, ARK.

Spaulding Athletic Goods Company, Inc.

513 Center Street

LITTLE ROCK, ARKANSAS

The harder he blows . . . the faster she goes.

Dean's
Country Charm
DAIRY PRODUCTS

AMONG THE FINEST IN THE STATE

WE EXTEND OUR SINCERE

WISHES FOR YOUR CONTINUED GROWTH

Gone, but not forgotten ....."

CHEEK

Wholesale Grocer Co., Inc.

ATKINS, ARKANSAS

Phone 51

Distributors of

Lyon's Best Flour
Silver Mist Flour
Magie Miller's Best Flour
Jack Sprat Canned Goods
Pride of Dixie Syrup
Certain-TEEN Roofing
Mrs. Tucker's Shortening

Inter City Transit Company

OFFICE AND GARAGE

107 South Poplar

North Little Rock, Arkansas

M-K COMPANY, INC.

Snow Chief Flour

Stokley's Canned Fruits, Vegetables

Phone FA 9-2972

Conway, Arkansas

Baker's Drug Store

924 FRONT STREET

CONWAY, ARKANSAS

BRUCE R. ANDERSON
ARCHITECT

Fletcher Smith's
JEWELERS

GIFTS FOR ALL OCCASIONS

FA 9-2842 Conway, Arkansas

The First National Bank

Member Federal Reserve System

Complete Banking Service

FREE PARKING FOR CUSTOMERS

Member Federal Insurance Corporation

HI! FOLKS

Tommy's
RESTAURANT
"HOME OF FINE FOODS"
Conway, Arkansas Phone
FA 9-9701

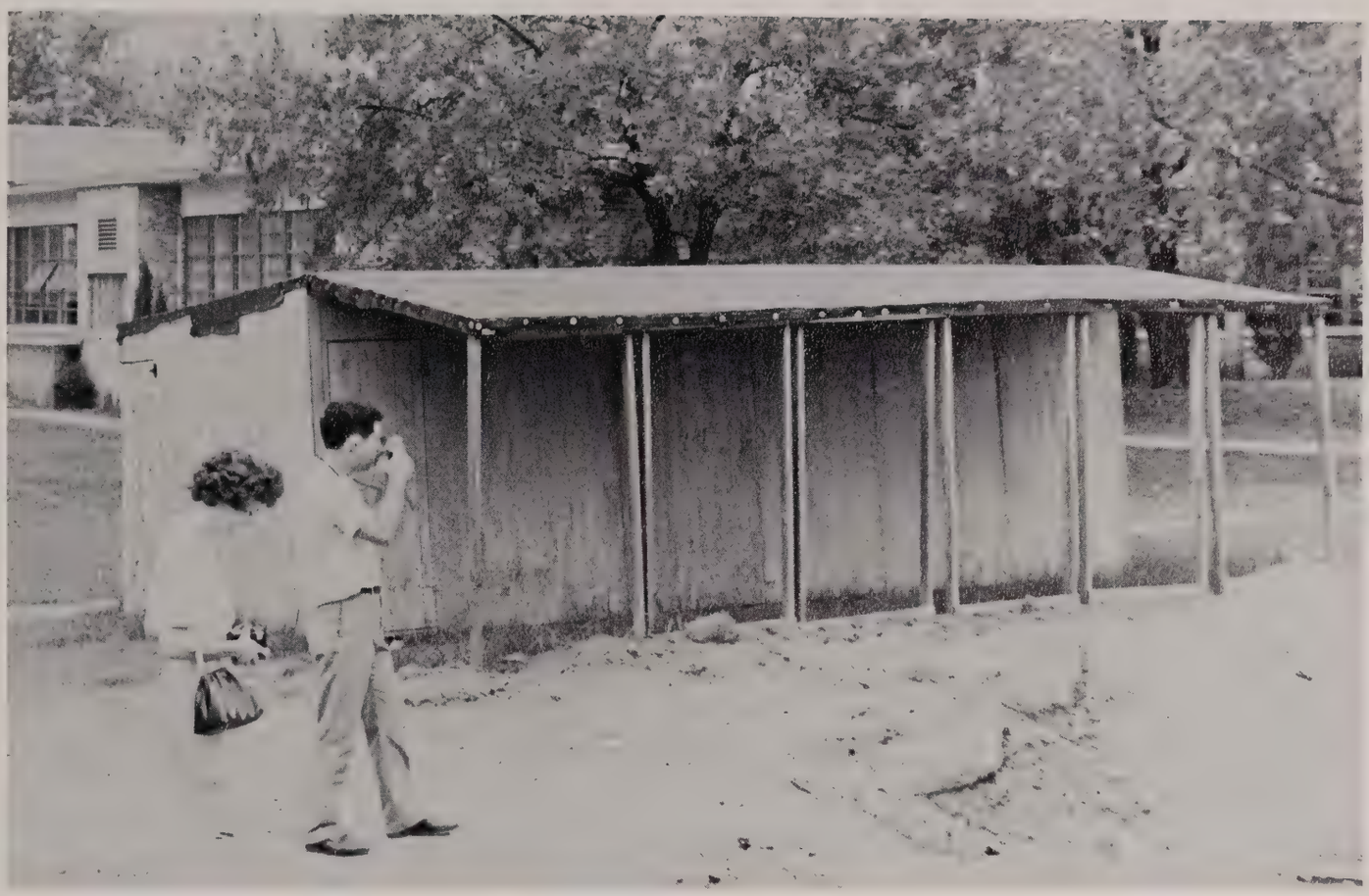

Any way you look at it that pile of dirt makes a horrible picture.

Gilman-Kosten & C. H. Briley Co.

Jobbers of FRESH FRUIT and PRODUCE

2001 East Roosevelt Road

Little Rock, Arkansas

Combs Mobil Service Station

12th & Fairpark

Bus. Ph. MO 3-9909

Little, Rock, Arkansas

CONWAY BOWL

Join the Crowd

GO BOWLING

Highway 64-E

CONWAY, ARKANSAS

Compliments of

Star Coffee Company

3044 Lawton Avenue

ST. LOUIS 3, MO.

Short's Corner Grocery

Donaghey and Bruce Street

CONWAY, ARKANSAS

Frank's Drive-In

"Treat your date to a Foot Long Hotdog

or a Jumbo Hamburger."

WE'VE GONE TO THE DOGS!

Hwy. 64-65 Conway, Ark.

Independent Linen Service Co. of Arkansas

Little Rock—Fort Smith—Hot Springs

El Dorado—Harrison—Forrest City

A DENPENDABLE ARKANSAS COMPANY

Compliment of

The Conway Corporation

CONWAY, ARKANSAS

CONWAY BOOK & OFFICE SUPPLY

Heiligers, Inc.

904 Front Street Telephone FA 9-2861

Conway, Arkansas

PENNEY'S

ALWAYS FIRST QUALITY!

"THE BEST BUYS IN TOWN"

Conway, Arkansas

FLOWERS

WEDDING CHAPEL & RECEPTION ROOM AVAILABLE

CORSAGES · CUT FLOWERS
POTTED PLANTS
FLORAL DESIGNS
WEDDING BOUQUETS AND DECORATIONS
FUNERAL SPRAYS
WREATHS · CUT FLOWERS
The Shop of Friendly Service

CALL FA 9-3856

Flowers by Idlehour

1369 BRUCE

SHERWIN-WILLIAMS PAINTS

SWP HOUSE PAINT

SUPER KEM TONE

KEM GLO

ARTIST MATERIALS

THE SHERWIN-WILLIAMS CO.

1208 Oak St. Conway, Ark.

PHONE FA 9-5721

Hager's Jewelry

Conway's Leading Jewelry"

Oak and Front Street Conway

"Conway's Finest Shoe Store"

MONDAY-POWELL

carriers of

Buster Brown U. S. Keds
Hush Puppies Naturalizer
Florsheim Jacqueline
Roblee Life Stride
Pedwin and others.

1011 Oak FA 9-2174

Southern Dry Cleaner's

An agent is located at your school.

FREE GARMENT STORAGE - ALTERATIONS

— WATER REPELLENT SERVICE —

1316 Main FA 9-3536

SIMON'S GROCERY and BAKERY

Novelty cakes and cakes for special occasions—

either round or sheet cakes decorated for groups

814 Front Street Conway, Ark.

WEST'S DEPARTMENT STORE

HOME OF BETTER VALUES

Shop your Wests Away From Home

918 Front Street Conway, Ark.

Dan-Dee Dog

Highway 64 West

for

Sandwiches, Frozen Treats, Broasted Chicken and Drinks

Quality Foods—Fair Prices—Prompt Service

Olsen's Music & Photo Center

PHONE FA 9-2432

806 Front St. Conway, Arkansas

Krebs BROS. SUPPLY CO., Inc.

COMPLETE EQUIPMENT FOR

HOTELS, RESTAURANTS, CLUBS, HOSPITALS, AND INSTITUTIONS

GUY CAMP'S

Mens Store

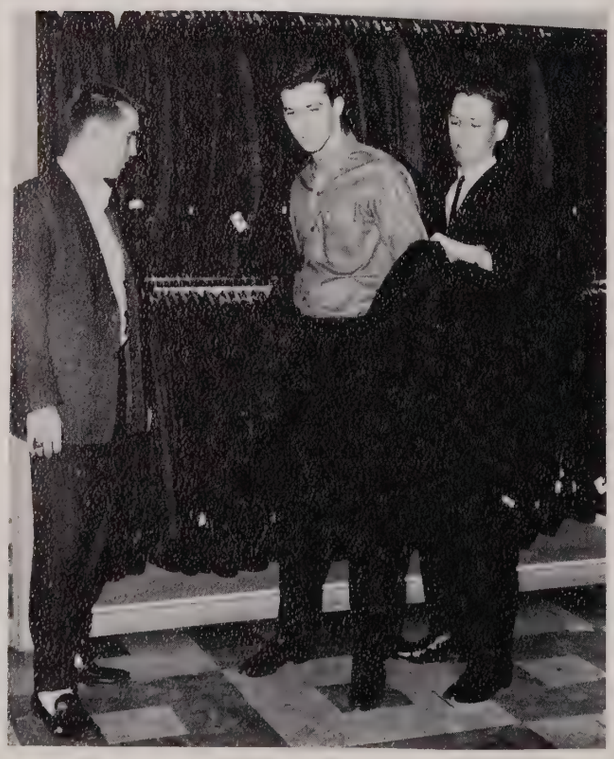

Compliments

of

VIRCO MFG. CORPORATION

Conway, Arkansas

"Makers of America's Finest School

Furniture, Folding Chairs & Folding Tables."

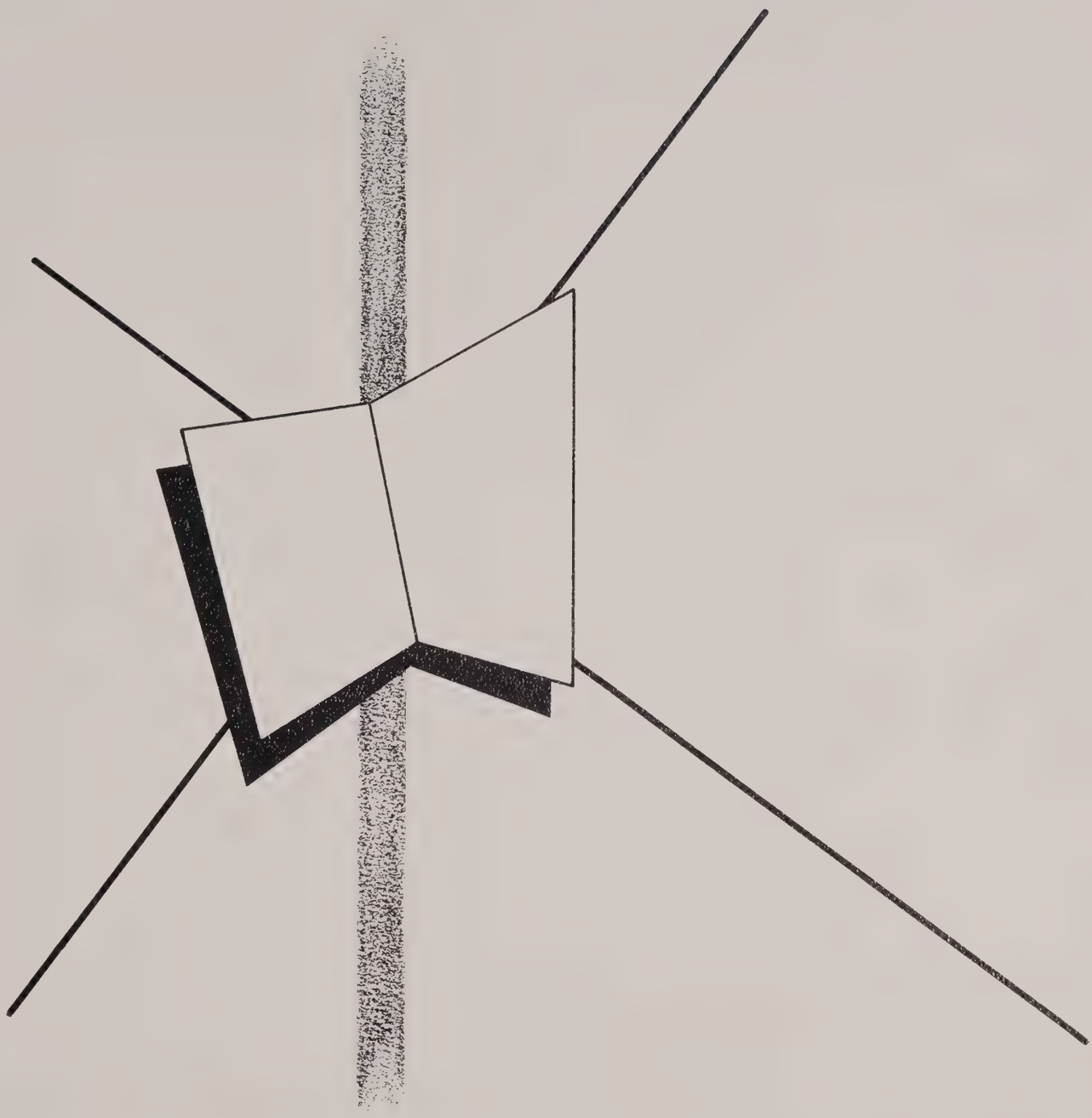

QUALITY YEARBOOKS FOR HIGH SCHOOLS, COLLEGES AND UNIVERSITIES

WALSWORTH

WALSWORTH
Publishing Company, Inc.

P.O. Box 333 Marceline, Missouri
P.O. Box 222 Ottawa, Ont., Canada
P.O. Box 6091 Wiesbaden, W. Germany

General Index

A

Aaron, Marilyn, 2, 1923 Parker, NLR 79, 216
Abrams, Joe, 4, 1305 Brentwood, Pine Bluff 43, 288
Acre, Bobby, 1, Greenbrier 93
Acre, Jackie, 2, 20 Fair Oaks, LR
ACEI 248, 249
Acord, Mary Daniel, 4, 1101 Gibson, Ozark 43, 254
Activity Section 298-343
Adams, Amos, 3, Box 23, McCrory
Adams, Barbara, 3, Rt. 2, Batesville 67, 248, 275
Adams, Donnie, 2, Box 24C-M3, Jacksonville
Adams, Douglas, 4, 1429 Bates, Batesville 43, 293
Adams, Doyle, 1, 1930 College, Conway
Adams, Horace, faculty, Rt. 2, Conway
Adams, Mrs. Jean, faculty, Rt. 2, Conway
Adams, Milburn, 2, 314 Ash, Conway, 78, 224, 276
Adams Patricia Sue, 2, Compton 79
Adams, Mrs. Sue, faculty, 2046 College, Conway 35
Adams, Virginia, 1, Compton 93
Aday, Twila, 2, Clinton 79, 215, 267
Addington, Mary Edythe, 2, 3201 Pecan, Texarkana 79, 138, 139, 271, 286, 314, 315
Administration 10-23
Advertisements 346-359
Albright, Mary Margaret, 2, 1623 Center, LR 79, 215, 271
All AIC 167
Allbritton, Wayne, 1, 2620 Popular, Pine Bluff 67, 93
Allen, Dorothy, faculty, 255 Davis, Conway 26
Allen, E. Leonette, 4, Rt. 1, Sheridan 207, 213, 256, 273
Allen, Frank, 2, 1205 Cedar Crossett
Alpha Chi 202, 204, 205
Alpha Psi Omega 208, 209
Alpha Sigma Alpha 264, 265
Alpha Sigma Tau 266-269
Altom, Larry, 1, 329 19th, Batesville
Alton, Sammy, 1, 1513 Marion, NLR
American Chemical Society 243
Amos, George, faculty, 2003 Bruce, Conway 39, 204, 217
Anderson, Bruce, architect 354
Anderson, Forrest Ewell, 4, 1021 N. Ash, LR **43, 208, 245**
Anderson, Gwendolyn Ann, 3, 316 Forrest Park, W. Memphis 67, 239, 247, 264
Anderson, Harold Gene, 1, Rt. 1, Alco 93, 240 260
Anderson, John Richard, Jr., 2, Box 613, Austin
Anderson, Leslie Fay, 1, 512 W. Front, Lonoke 93
Anderson, Mary Annette, 2, 1708 E. 7th, Pine Bluff 79, 240
Anerson, William Ken, 1, 5800 Stonewall, LR
Andrews, Dorothy Lou, 1, 706 W. Main, Heber Springs 93, 248
Anthony, Tommie Sue, 4, 1820½ W. Long 17th, NLR 46
Arey, Dianna B., 2, Rt. 3, Box 357, Benton 79, 150, 166, 278
Arlington, Diane, 1, 309 Merritt, Ft. Worth, Texas 93
Armstrong, Linda Delores, 2, 213 S. Arkmo. Hwy, NLR
Armstrong, Winfred Dale, 1, 6024 Forbing, LR
Arnold, Jack Austin, 4, Guion 93
Arnold, June Jeffery, 4, Mt. Olive 72, 205, 220
Arnold, Mary Ann, 2, Box 566, Tuckerman 79
Arnold, William L., 3, 901 Anderson, W. Helena
Art Fraternity 244, 245
Arthurs, James Lucian, 2, Cotton Plant
Ary, Gene, 1, 212 Douglas, Berryville 93, 189
Ashcraft, Franklin Lee, 3, 219 West Street, Pine Bluff 67, 285
Ashcraft, Lillian Kay, 1, 9216 Chicot, LR 93
Ashbrook, Shirley Kay, 1, 204 Campbell, Hot Springs 93
Ashmead, Thomas Jerry, 3, Romance
Aston, Kay Louise, 2, 422 W. 4th, Stuttgart 79
Atwell, David L., 3, Box 169, ASTC 67, 243 295
Ausbrooks, Bonnie Kay, 4, Mayflower 43, 204, 210, 211, 252
Austin, Glenn Dale, 3, Atkins 67, 295
Austin, Ronnie Wayne, 1, Elm Street, Harrisburg 93, 189
Avaritt, D. L., 3, 723 Ward, Hot Springs 79
Ayers, Aurie Bernevia, 2, 3125 E. 2nd Street, Long Beach, California 79

B

Babb, Buster Melvin, 1, 3801 E. Washington, NLR 118
Bailey, David, 2, 333 Mitchell, Conway 67, 163, 204, 224, 261, 288
Bailey, Glynn Collin, 1, Adams & Front, Lonoke 93
Bailey, James Harvey, 1, 2906 Cypress, Dallas, Texas
Bailey, Julia Ann, 3, 333 Mitchell, Conway 79, 266
Bailey, Kenneth Murl, 1, 116 Victory Cts., Conway 93
Bailey Marianne, 3, 1309 Parker, NLR
Bailey, Nora Jo, 1, Enola 67
Bailey, Pat Allen, 3, Strong 67, 286
Bain, Marie Martin 1, #50 Meadowbrook, Conway
Baker's Drug Store 353
Baker, Earl Dale, 3, Rt. 1, Box 163, Hoxie 186
Baker, Freddie Duke, 2 Clarendon 79
Baker, Judith Ann, 1, Rt. 3, Box 257, Conway 93
Balkman, Mac Ronald, 1, 1429 Belle Ave. Ft. Smith
Ballard Frank E., 4, 3521 Willow, NLR 43, 219 285
Ballard, Jackie Royce, 2, 806 2nd St., Conway
Band 228-231
Bane, Quentin Lavon, 3, Rt. 2, Conway
Banzhaf, George Robert, 4, 1005 S. 11th, Temple, Texas
Banzhaf, Glen Clayton, Post-Grad., 2211 Ada, Conway
Baptist Student Union 216, 217
Barber, Beverly Patricia, 1, 2622 N. 40, Ft. Smith
Barclay, Kathryn Michele, 1, 22 Westmont Cr., LR 93, 137, 145, 325
Barker, R. Darrell, 1, 2008 Top F. Rd., NLR
Barnett, James Claude, 1, 300 N. 6th, Heber Springs 67, 219, 293
Barnett, John Michael, 3, 1805 Park Lane, LR
Barnum, H. Thanette, 2, 8914 Apache, Overland 14, Mo.
Barr, Kenneth Hugh, 2, 532 Perry, Helena 79
Barrett, John Michael, 1, 2515 Olive, Pine Bluff 79, 277
Barton, Elizabeth Ann, 1, Rt. 2, Damascus
Barton, Thomas Russell, 2, 2304 State, Pine Bluff
Basco, Frederick, 325 Augusta, faculty
Baseball 192-195
Basham, Bobby, 1, 1924 Vance, LR 6, 93
Basham, Lanell, 1, 5107 W. 22nd, LR 93, 239
Basketball 184-191
Baskin, Carol Virginia, 2, Box 3625 Arsenal, Pine Bluff 79
Baskin, Rebecca Sue, 1, Rt. 3, Clarksville 93, 214
Bass, David Loren, 3, Rt. 4, Box 60, Conway 67, 237, 244, 247
Bass, Ralva, faculty, 608 Donaghey 29, 261
Bateman, Curtis Lea, 2, 2106 Bruce, Conway 93
Bates, Arthur Lee, 1, P. O. Box 32, Redfield
Bates, Diana Kay, 1, Seymour, Missouri 93, 250
Bates, Jeannine, 1, 118 Plateau, Hot Springs 93

Baxter, Dollie Marie, 2, Box 323, Heber Springs 118
Beall, Milton, 3, 1511 W. 36th, NLR
Bean, Bobby Dale, 4, Plumerville 43
Beard, Johnny Webster, 1, 209 Brookside, LR 93, 180
Beard, Simon F., 3, 1721 Parker, NLR
Beasley, Thomas O., 3, 308 W. Moore, Hot Springs
Beavers, Sharron Kay, 1, Collegeview Apt., Conway
Beazley, Virginia Leigh, 4, 1220 Ash, Conway 43, 208, 254, 271
Beck, Brenda Jean, 2, 3023 Locust, Texarkana 79, 215
Beck, Ellen Lorene, 2, Rt. 5, Box 179, McAlester, Okla. 79
Beel, Charles Henry, 3, 1320 St. Louis, Batesville
Beene, Joyce A., 4, Rt. 3, Box 328, NLR
Beers, George Floyd, 1, 500 W. Hayes, Jacksonville 93
Beeson, Jimmy Dan, 1, 1601 W. Holland, Pine Bluff
Behnke, Larry Wayne, 1, 1809 S. Fillmore, LR
Behrens, Ralph, faculty, 432 Oliver 38, 206, 284
Belknap, Melvin Landruff, 4, 1142 Ash, Conway 43
Bell, Benny Wayne, 1, Rt. 2, Vilonia 93
Bell, Bobbie Carolyn, 3, Box 264, Beebe 79, 250, 275
Bell, David Earl (Bud), 2, 515 N. Oak, LR 79, 237, 245, 290
Bell, Donald Gayle, 2, Rt. 3, Heber Springs 79
Bell, Joan Margaret, 2, Rt. 2, Almyra 79
Bell, Lawrence Eugene, 3, Rt. 3, Heber Springs 80
Bell, Linda Jean, 2, 4915 Parker, NLR
Bell, Nancy L., 4, 510 Western, Conway 44, 274
Ben Red Studio 347
Bender, Frances Joan, 3, 420 North F. St., Rogers 68, 208, 237, 248, 264
Bennett, Bernard Gerald, 1, 710 W. Moore, Searcy 94
Bennett, Charlotte Ann, 1, Rt. 4, Box 530, LR 94, 213
Bennett, Dale Keith, 4, Box 384, DeWitt 44, 252
Bennett, Donald Richard, 2, 600 Battery, LR 80, 247
Bennett, Glenn Harris, 1, Box 22, Sidon 94
Bennett, Jack E., 1, Box 32, Quitman
Bennett, Larry, 2, Judsonia 80
Bennett, Mary, 4, 410 Bland, Pocahontas 44, 163, 204, 207, 215, 248, 254, 275
Bennett, Nancy, 1, Byers St., Batesville 94
Bennett, Ronald, 3, 5912 W. 34, LR
Bennett, Louise, 4 Rt. 1, Box 278, Lake Village 44
Bennett, Wayne, 1, 1821 Scott, Conway
Benton, Joe T., 2, Box 104, Greenbriar 80
Benton, Sharon, 2, 522 Western, Conway 94, 254
Benton, Thomas, 1, 604 Rose Lane, NLR 118
Berry, Alvin, 1, 3119 Markham, LR
Berry, Margaret Ann, 2, Berry St., Harrison 80, 219
Berry, Morgan, 4, Rt. 2, Conway 44, 281
Besancon, Julia, 1, 3720 N. Sycamore, NLR
Best, Charles, 3, Carlisle 80, 288
Best Dressed Coed 154, 155
Bettis, Willie Dan, 2, Box 247, Carlisle 67, 257
Bevil, George David, 1, 126 Minn. Cr., Jacksonville
Bevington, Maxine, 2, 509 Hardin, Blytheville 80, 273
Bianchi, Lino, 4, 4002 Rogers, Ft. Smith
Biddle, Julia, 4, Rt. 2, Box 278, Lexa
Biddle, Sara, 4, Rt. 2, Box 530, W. Helena 44
Bierbaum, Winona, 4, 208 Beaumont, Hamburg
Bigham, Beverly, 3, Rt. 1, Box 96, McCrory 67, 250, 273
Billington, Margaret, 2, Drasca 118
Bird, Edwin, 2, Formosa 80, 243, 293
Bischof, Rudy, 2, 172 Crest, Hot Springs 67, 281
Bishop, John, 3, 412 W. 11, Stuttgart
Bishop, Johnny, 1, Box 137, Norphlet 94
Bishop, Richard, 1, 1109 N. Porter, Stuttgart
Black, Hope, 4, 303 Donaghey, Conway 67, 260
Black, John, 4, 303 Donaghey, Conway 44, 210, 252
Black, Marsha, 1, 110 Baridon, Conway 94
Black, Maurine, 4, 1605 Peachtree, Jackson, Mississippi 44, 260
Blackburn, Carryl Ann, 1, 1624 N. Polk, LR 94
Blackburn, D. W., faculty, 111 Locust 32, 252
Blackburn, Idalene, 1, 111 Locust, Conway 94
Blackwell, George Owen, 2, 1115 N. Taylor, LR
Blackwell, John, 1115 N. Taylor, LR 94, 219
Blair, Jeanne, 3, Swifton
Blair, Patti, 3, Box 113, Cabot
Blake, Murray, 2, 421 Elm St., Osceola 80
Bledsoe, Tris L., 4, 1700 Grove Hill, NLR
Bleidt, Mrs. Frances, faculty, McAlister Hall 22
Blevins, Carole, 2, 7909 Illinois, LR
Blomenkamp, Pete, 4, 4304 Cypress, NLR 67, 235, 277
Blossom, Tom, 3, 1313 Pine Valley, LR 67, 215, 288, 291
Blums, Gerry, 2, 1000 W. Mill, Heber Springs 118
Board of Trustees 11
Boast, Jamie, 4, 850 Cloud Rd., Pine Bluff 213, 254, 267
Boast, Jerrel, 1, 850 Cloud Rd., Pine Bluff 94, 213
Boaz, Ronald, 1, 313 Braden, Jacksonville 118
Boehler, Richard, 3, 515 N. Fillmore, LR 67, 280
Bogle, James, 4, Searcy 44
Bohannon, Gerald, 2, Rt. 2, Leslie
Bohart, Pamela, 2, Box 114, Humphrey 94, 229
Bohart, Shannon, 4, Box 114, Humphrey 44, 161, 207, 229, 270
Bolls, Peggi, 3, Rt. 1, Box 196, Carlisle 67, 141, 215, 266
Bolls, Rebecca Jaine, 1, Rt. 1, Carlisle 94, 224
Bomer, Jimmy, 4, 164 ASTC, Conway
Bomer, Joanne, 3, 164, ASTC, Conway
Bonds, Mrs. Virginia, faculty, 1927 Prince, Conway 28, 254
Bonds, Kelly Ann, 2, Rt. 2, Box 86, Shirley 80
Borgard, Wandeana Ann, 1, 1112 N. Taylor, LR 94, 221
Borman, Randolph F., 1, 313 W. 4th, Stuttgart 80
Bostick, Robert, 3, 344 DeLoach, Memphis, Tennessee
Botter, Bert, 2, Rt. 1, Box 12, Hot Springs 80, 220, 292
Bouyear, Troy, 3, Clinton
Bowling, Darrell, 4, Rt. 1, Everton
Box, Suesi, 4, 612 S. 16, Ft. Smith 45, 245
Boyd, Carolyn Ann, 1, Rt. 1, Rison 94
Boyd, Sharon Kay, 3, Bee Branch 67, 210
Boyd, Tommy, 3, Higginson
Boydston, Joy, 3, 541 Davis, Conway 80
Bradford, Charles, 2, 904 W. Spring, Hot Springs 80, 278
Bradford, Robert Jr., 4, 6404 Fourche Pike, LR 45, 252, 277
Bradford, Willie, 1, Rt. 1, Shirley
Bradshaw, Sherry, 1, Rt. 3, Box 40, Pine Bluff 94
Brady, Jimmy, 2, Rt. 3, Vilonia
Brady, Patsy, 2, 320 W. 7th, NLR 80
Brady, Peggy Genette, 1, Rt. 3, Vilonia 95
Brady, Sandra Kaye, 1, 1718 College, Conway
Brandon, Sandra Lee, 1, Box 268, Morrilton 95, 250
Brandt, Robert Alan, 1, 1401 Cedar, LR
Brannan, Bob Charles, 1, 1938 Scott, Conway 80
Brannan, Frank B., 4, 1938 Scott, Conway
Brannan, Frank Drive-In 356
Brannan, Pat, 1, 4804 W. 25th, LR
Brannon, Lanny, 3, 9300 Sunset Lane, LR, 67, 292
Brannan, Linda Chambers, 4, Rt. 1, Greenbrier
Branscum, Herby, Jr., 3, Onia 45, 224, 240, 252, 288
Brant, Paulette Smith, 4, 404 W. 19, NLR 45
Brasel, James R., 3, 34 Parkdale, West Helena 67, 254, 293
Bratcher, Danny Joe, 4, 420 E. Sycamore, Blytheville 68, 285
Brattin, Franklin Phillip, 1, 301 Huntsville, Berryville 95
Braun, Kurt, 1, 219 Linwood Ct., LR 95, 256
Brazzel, Robert B., 3, 6804 Mabelvale, LR 68, 80, 259, 295
Brazzel, Russell, 3, 1704 Hairston, Conway 295
Breeding, Bob, 1, 2014 Bragg, LR 95

Breeding, Merle, 2, Clarendon 80
Breshears, Charles, 2, 156 Sunset Dr., NLR 118
Bridges, James Ronald, 1, Rt. 1, Leachville
Briggler, Raymond Joe, 2, Rt. 1, Hattieville
Brigham, Tommie Annette, 217 Davis, Conway
Bright, Mrs. Kathleen, staff, 1417 Garvin, Conway 22
Bright, Raymond, faculty, 1417 Garvin, Conway 31, 170
Brinkley, Marialyce, 2, 205 E. Center, Morrilton 118
Briscoe, Jack, 3, 409 Braden, Jacksonville
Broadnax, Clifton, 2, 2823 Redbud, Camden 80
Brooks, Elizabeth Ann, 1, Rt. 3, Box 370, Crossett 95
Brooks, Jones, 2, Des Arc, Missouri
Brotherton, Linda, 2, 108 S. Tyler, DeWitt 95
Brown, Beverly Kay, 3, Rt. 2, Everton 68, 252
Brown, Bobby, 2, Rt. 3, Box 254A, Sheridan 80, 260, 288
Brown, Dorothy, 1, Tichnor 95
Brown, Homer, faculty, 1705 Independence, Conway 34, 228
Brown, Mrs. Homer, faculty, 1705 Independence, Conway 28
Brown, James Haskell, 2, Rt. 1, Box 47, Yellville 80
Brown, Jerold Dennis, 1, Box 861, Glasgow, Montana
Brown, Jimmy A., 1, 4803 Camp Robinson Road, NLR
Brown, Jimmy H., 2, 1719 W. 13, NLR
Brown, Jimmy L., 1, 417 E. 20, NLR 95
Brown, Judi Ann, 2, P. O. Box 13, Denver, Missouri 80, 218, 257
Brown, Peggy Doris, 2, Rt. 2, Damascus 80, 275
Brown, Philip Douglas, 1, 216 Poplar, Jacksonville 95
Brown, Raymond, 3, Rt. 1, Alma 68
Brown, Robert, 3, 3808 W. 22, LR 68
Brown, Ronny, 3, 203 McArthur Dr., NLR 68
Browne, Larry E., 2, 32 Rosemont, LR 80
Brummett, Harry, 4, 701 N. St. Joseph, Morrilton 45
Bryant, Beth, 3, Rt. 1, Box 138, Crossett 80, 244
Buckelew, Linda Pearl, 1, Rt. 4, Box 286, Benton 95
Buell, Michael, 4, 302 W. Central Ave., Benton 68, 247, 248, 254
Buffaloe, Neal, faculty, 327 Augusta, Conway 33, 202, 204, 337
Buildings 122-135
Bullard, Elvin, 4, Concord 45, 292
Bumpers, Terry, 1, P. P. Box 195, Quitman
Burdick, A. E., faculty, 222 Mitchell, Conway 14
Burford, Marshall, 1, 2701 Magnolia, Pine Bluff 95, 290
Burge, Linda, 1, Casa 95
Burgess, Joe, 2, 321 Pritchard, Berryville 80, 288
Burgess, Thomas H., 4, Fellowship Hall, Conway
Burgess, T. J., faculty, Greenbrier 33
Burker, Wayne, 2, 2001 River Rd., NLR
Burkett, Carolyn, 3, 1205 Vestal North, LR 68, 254, 270
Burkhart, Bill, 1, 1603 E. Main, Van Buren 95, 235
Burleson, Larry Clyde, 1, Yellville 191
Burnett, James Raymond, 1, 58 Cliffwood, NLR
Burnett, Jerry, 2, 1124 W. 24th, NLR
Burney, Robert, 1, Rt. 4, Conway 80
Burns, Betty Rose, 3, 1517 Wash., Camden 68, 214, 263 264
Burns, Robert Paul, 1, 130 Victory Courts, Conway 95
Burr, Eleanor Connie, 4, 518 Center, Conway 45, 252, 275
Burroughs, Frances Sue, 1, 1913 Central, Hot Springs 95
Burrow, Laura Jean, 2, 3 Lea Cr., Crown Point, Indiana 80
Burrow, Lloyd Jr., 4, 601 Barrow Dr., Pine Bluff 45, 260, 263, 285
Burrow, William, 3, 3 Lea Cr., Crown Pt., Indiana 45, 288
Burrows, Mary Ann, 1, 1210 N. Div., Forrest City 95
Burton, Clara G., 1, Rt. 4, Box 940, Pine Bluff 96, 213
Burton, Hilda, 2, 325 N. Church, Charleston 80, 216
Burton, Lynn, 1, 1704 Senator, Texarkana 96
Burton, Margaret, 4, 325 N. Church, Charleston 45, 216, 248
Burton, Roger, 1, 603 Porter, Magnolia 96, 180
Bush, Raymond, 308 E. Valley, Morrilton 96
Bushnell, Paul, faculty, 2130 College, Conway 96, 203, 224
Butler, Sharron, 1, 308 E. Valley, Morrilton 96, 156
Byars, Jim, 1, 4517 Clarendon, Ft. Smith
Byers, Gerald, 4, Rt. 1, Washington 46
Byrd, Barbara, 3, Box 194, Cabot

C

Cahill, Ira Don, 4, 1703 Vaughn, Pine Bluff 46, 285
Caldwell, Harry, 1, 3000 Ware, LR
Callahan, Robert, 2, 422 Monroe, Conway 96
Callaway, Norman, 3, #1 Betswood, LR 68, 175
Callaway, Patricia, 1, 812 Ridgecrest, LR
Calvert, Christine, faculty, 2016 Bruce, Conway 35, 250, 264
Camp, Jo Ann, 2, 2311 W. 36, Pine Bluff 80
Camp, Johnnie Louise, 3, Rt. 3, Newport 68, 250
Campbell, Afton Glen, 1, Witts Springs 96, 260
Campbell, Billy, 4, Rt. 2 Box 353, NLR
Campbell, Carroll, 1, Rt. 3, Clinton
Campbell, Jackie, 1, 48 Westmont, LR 96
Campbell, James, 1, 4108 Glenmere, NLR 81
Campbell, Jerry, 2, 4108 Glenmere, NLR 81, 178
Campbell, Margaret, 1, Rt. 1, Box 174, Moro 96
Campbell, Mary Nell, 1, 69 Wesley Drive, NLR 96
Cantrell, Patsy, 1, 820 Mitchell, Conway 96
Capps, Leslie, 1, 1615 Boyce, LR 96, 240
Carmichael Sociology Forum 260
Carr, Glenda, 2, 321 Donaghey, Conway
Carr, Robert, 3, 2415 College, Conway
Carrell, Roger, 1, Rt. 2, Box 8, Damascus 96
Carrell, Stephen, 2, Rt. 2, Box 8, Damascus 81, 180
Carroll, Robert, 2, 2318 W. 13th, LR 81
Carter, Gary, 2, Oxford 118, 286, 295
Carter, John Perry, 4, 805 Center, Conway
Carter, Judy, 3, Bald Knob 68, 142, 208
Carter, Larry Joe, 2, Rt. 2, Atkins
Carter, Larry Norman, 3, Rt. 3, Quitman 68, 261
Carter, Robert, staff, 217 Locust, Conway 20, 288
Carter, Mrs. Robert, staff, 217 Locust, Conway 22
Case, Coy, 3, Rt. 4, Batesville 81
Cash, Jerry, 3, 302 Barnes, Lonoke 68, 295
Cash, Pamela, 1, 112 Georgia, Jacksonville 96
Cash, Stella, 3, Lonoke 68, 250, 263, 264
Castleberry, Charlsie Faye, 1, Rt. 3, Greenbrier 96
Caten, William, 1, 615 E. 21st, LR 96, 290
Cato, Laymon, 1, 1823 Independence, Conway 96
Cato, Mary Louise, 1, 6001 Kenwood, LR 97
Cecil, Sharon, 2, 410 S. Washington, Forrest City 81, 250
Chadick, Stanley, 4, Box 76, Humphrey 118, 293
Chafin, Elizabeth, 3, Bruce Street, Conway 68
Chafin, Walter Gene, 3, Bruce Street, Conway 68, 151, 252, 263, 284
Chambers, Joe, 2, 209 S. Monroe, DeWitt 81
Chandler, Arland, 4, Arsenal 46, 263, 293
Chandler, David, 1, 407 E. Vine, Searcy 97
Chandler, Wallace, 3, Rt. 1, Box 173, Tyronza 68, 175
Chanslor, Helen, 2, Box 189, Crossett 81
Cheek Wholesale 352
Cheerleaders 156, 157
Chenault, Frank, 1, 115 N. E. 4th, Bryant
Chick, Mrs. Ruby, staff, 524 Western, Conway 4, 5, 22
Chick, Norma, 3, 524 Western, Conway 68, 165, 204, 264

Chilton, Thelma, 4, Elaine 46, 204
Chism, Eva, 3, Rt. 2, Gideon, Missouri 68, 203, 248
Chism, LaVonda, 3, Rt. 2, Gideon, Missouri 68, 249
Chris Finkbiner's Packing Company 356
Choir 232
Chronister, Richard, 4, 1400 W. 10th NLR
Clark, Coy Austin, 3, Rt. 4, Bentonville 66, 163, 166, 175, 224, 284
Clark, Delores, 3, Rt. 1, Quitman 68
Clark, John, 1, 202 E. Donner, W. Memphis 97
Clark, Judith, 1, Box 153, Almyra 97
Clark, Linda, 2, 212 Leach, Hot Springs 81, 152, 250, 263, 272
Clark, Ronnie, 3, 407 George, Berryville 68, 175, 259, 285
Classes 42-119
Clay, Roberta, faculty, 1836 Bruce 38, 209, 235
Clayton, Ronald Edward, 1, 5008 W. 24, LR 97
Clayton, Terry, 2, Rt. 1, Hazen
Clement, Martha, 1, Grapevine 97, 213, 249
Clements, Billie Jean, 3, Austin 68
Clements, Bobby, 2, 1729 Clifton, Conway
Clements, Reginald, 1, 722 Water, NLR
Clifton, Norbert, 4, Hattieville
Clinton, Patsy, 1, 6410 W. Markham, LR 97
Clinton, Ruth, 4, 505 W. 36, NLR
Coalter, Carolyn, 3, Star Rt. 2, L. Village 68
Cobb, Eugene, 4, Keo 46, 252
Cody, Paul, 2, Childress, Morrilton 81, 178, 286
Cohen, Ed, Jr., 1, 6614 W. Markham, LR 97
Colaianni, Carol, 2, 53 Sherrill, LR
Colbert, Kay, 2, Rt. 7, Box 38, Hot Springs 81
Colclasure, James, 1, Box 315, Carlisle
Coleman, Charles, 3, Rudy
Coleman Dairy 350
Colhecon 250, 251
College Bookstore 346
Collier, Frederick, 1, Box 575, Hughes 97
Collier, Helen, faculty, Rt. 4, Conway 35
Collins, Richard, faculty, Hwy. 60 33, 288, 337
Collins, Charles, 1, P. O. Box 36, Bryant
Collins, Jane, 3, Rt. 2, Box 370, Jacksonville 68, 257, 258
Colvin, Jo, 3, 704 Mill, Heber Springs 69, 226, 267
Combs, Judy, 2, 917 S. Elm, LR 81, 238, 249
Combs' Service Station 355
Comer, Clyde, 1, Box 66, McCrory 97
Compton, Marvin, 3, Bruce Hall, Conway 69
Compton, Peggy, 1, Delaplaine 97, 250
Compton, Bill, 1, 213 E. 13th, Hope 97, 196, 197
Condon, Verna Jo, 2, 118 Louisiana
Conley, Charles M., 2, P. O. Box 171, Judsonia
Connell, Iris, 3, 141 E. Blvd., Conway 69
Connell, Shirley, 3, 141 E. Blvd., Conway 69
Conway Book and Office Supply 356
Conway Bowl 355
Conway Corporation 356
Cook, Betty, 2, 515 Schley, Benton 81
Cook, Herbert, 4, 1123 N. Ash, Conway 46, 167, 171, 172, 173, 175, 254
Cook, Ed, Jr.. 2, 3223 Chandler, NLR
Cook, Virgil William, 1, 311 E. Maine, Heber Springs 97
Copper, Barbara, 4, 207 Holly, Brinkley 46, 248, 254
Cooper, Jo Ann, 2, Parkin
Cordell, Bryan, 3, Rt. 1, Beebe
Corder, Carolyn Ann, 3, P. O. Box 37, Mountain View
Couch, Carolyn, 3, Rt. 1, Box 908, Benton 67, 220, 238
Couch, Peggy, 2, 903, Marilyn, Springdale 81, 252
Coughlin, Calvin, 1, 106 St. Vincent, Morrilton 97
Councill, Judith, 4, 613 Elsa, Pasadena, Texas 46, 160, 207, 257, 272
Cound, Gerald, 4, Grannis 42, 158, 159, 161, 196, 216, 224, 259
Covington, Mary Jane, 2, W. Robinson, Conway 81, 250
Coward, Ronald, 4, 103 S. Pecan, Searcy 46, 288
Cox, Helen, 4, Rt. 3, Morrilton
Cox, Julia, 2, Bridge Rd., Morrilton
Cox, Marilyn, 2, 516 N. Market, Benton 81, 267
Cox, Walter, 1, 1216 W. 41st, NLR
Crabtree, Larry, 1, Heber Springs 81
Crafford, Gail, 1, Rt. 2, Cotton Plant
Crafton, Larry, 1, 1715 S. Hwy., Jacksonville
Crafton, Mrs. Maxine, faculty, 605 Ash 22
Craftsman's Guild 246
Crain, Donald, 2, Perry 81
Crain, Sue, 3, Box 517, Rohwer 47, 250
Cranford, Larry, 1, 327 St. Valentine, LR 97
Cranford, Nelda, 2, Lazy B Ranch, Wolf Bayou 69
Crass, Norman, 4, 2854 Meadowlark, Jennings, Missouri 47
Crawford, Alvin, 4, 2808 W. 14, LR 69, 173
Crawford, Joanne, 3, Paris 69, 264
Crawford, Sara, 2, 812 W. 24, Pine Bluff
Creech, Peggy, 3, 744 Maple, Camden 69, 211
Creekmore, Carl, 3, 700 Hynes, Van Buren
Creemer, Lee Clarence, 1, Rt. 1, Box 222, LR 97, 213
Crenshaw, Shalah, 1, 2112 Izard, LR 97
Crook, Curtis, 1, Rt. 3, Box 211A, Sheridan 97, 282
Cross Country Team 196, 197
Cross, Susan, 1, 1123 W. 34, LR 97
Crossett, Kay, 2, 1402 S. Cedar, Pine Bluff
Crouse, Billy, 3, Rt. 4, Sheridan 69, 240, 252
Crow, Elizabeth, 1, Elaine 97
Crow, Warren, 2, 3089 Bannockburn, Memphis, Tenn. 69
Crowder, Jerry, 2, Rt. 1, Box 133, Mayflower 82
Crowell, Dennie, 2, 823 Tennessee, Morrilton
Cruthis, Betty, 4, Rt. 2, Box 153, Brinkley 47, 257
Cruthis, Oren, 1, Rt. 2, Box 153, Brinkley
Crye, Sharon, 1, Springfield 97, 250
Cullins, Albert, 1, 4800 Trinity, LR
Cullom, Mary Lou, 1, P. O. Box 264, Bradford 97
Cullum, Phillip, 1, 4406 N. Conway Hwy., NLR
Cummings, Morris Gene, 4, 341 Ash, Conway 47, 281
Cummins, Lynda Sue, 2, 1104 Clifton, Conway 82, 244, 271
Cunningham, Barbara, 3, 1700 Poplar, Pine Bluff 69, 207, 257, 272
Cunningham, Lucille, 1, 1700 Poplar, Pine Bluff 97
Curry, James, 2, 1435 College, Mtn. Home 82, 280
Curtis, Roland, 1, 1004 W. 22, Stuttgart
Curtis, Patricia, 2, 1004, W. 22, Stuttgart 82

D

Dail, Carl Palmer, 3, 336 Ash, Conway 47, 208, 218
Dalby, Tommie, 2, Rt. 4, Box 45, Conway
Dalziel, Davison, 1, 313 W. Braden, Jacksonville 118
Dancer, Jesse, 4, Star City
Dan-Dee Dog 358
Daniel, Robert, 2, 511 W. Arch, Searcy 82, 289
Darby, Sue, 4, 2108 Bruce, Conway
Darrell, Joe, 1, Rt. 2, Box 507A, Helena
Daugherty, Jerry, 1, Rt. 2, Box 272, Lexa 97, 240
Daulton, Paul, 1, 208 N. Monroe, LR 98
Davenport, Linda, 1, P. O. Box 612, Yellville 98
Davenport, Mike, 1, 109 Oak Hill Place, NLR
Daves, Cecil Gene, 3, Rt. 2, Quitman 69, 261
Daves, Richard, 1, Rt. 2, Quitman 98
Davis, David, 2, 359 Watkins, Conway 82
Davis, James, 4, Leslie 47, 203, 205
Davis, Larry Wayne, 4, Star Rt. Ozark 47, 210, 289

Davis, Linda, 1, 411 W. 2nd, Stuttgart 98, 218, 229
Davis, Richard, 1, Hardy Addition, Conway
Davis, Rushton, 2, Rt. 4, Box 96, Conway
Davis, Sybil, 1, 4106 Maple, NLR
Davis, Tom, 1, Rt. 4, Batesville 186, 188, 189, 190
Davis, Victoria, 1, Box 107, Dermott 98
Davis, William, 1, Rt. 1, Searcy 97
Dawes, Carolyn, 3, Rt. 6, Box 313, Pine Bluff 69, 254
Dawson, Jimmie, 4, Saxon Apts., Camden 47, 252
Day, Jimmy, 2, 300 S. 3rd, Augusta 82, 281
Day, Robert, 1, Box 316, Augusta 98
Dean, Lyndel, 3, 3011 E. Broadway, NLR
Dean, Ann, 2, 501 Short, England
Dean's Milk 352
Deaton, David, 2, 201 Oak Park Dr., LR
Deckelman, Carolyn, 1, Box 411, Harrisburg 98
DeCuir, William, 4, 1721 W. Short 17th, NLR
Dedication 4, 5
Deeter, Mary, 1, 907 N. West, Morrilton 98
Delta Zeta 270, 271
Dempsey, Bob, staff, 2158 Prince, Conway 22
Dempsey, John, 2, 210 1st, Hot Springs 98, 235
Denton, Carroll, 3, Brinkley 186, 323
Denton, Sherry, 1, 3821 W. 10, LR 98, 240
Deslauriers, Lorraine Marie, 1, 300 E. 13th, NLR 98, 219
Deslauriers, Shirley, 3, 300 E. 13th, NLR
59, 160, 205, 218, 247, 248, 264
DeVazier Gale, 2, Rt. 1, Forrest City 82
Dickens, Mary Kay, 3, 1535 Clifton, Conway 70
Dickerson, James, 1, 2208 Louvenia, Conway 98
Dicks, Richard, Jr., 1, 805 Donaghey, Conway
Diesel, Susan, 1, 2623 N. University, LR
Dilday, William, 2, Tuckerman 118
Dillaha, Beverly, 3, 1551 Wash., Conway
70, 220, 250
Dillard, Samuel, 4, 103 Victory Courts, Conway
47, 207, 293
Disbrow, Sandra, 1, 2509 Broadway, LR 98
Dixon, Harold, 1, 721 McLain, Newport 98
Dixon, Robert, 2, 719 W. 24th, Pine Bluff 82, 289
Dobbs, Richard, 2, Box 5, Hazen
Dollar, Lena, 1, Rt. 3, Box 174, Heber Springs 98, 213
Donaldson, Jerry, 4, 625 N. Cherry, Harrison 47, 285
Dooly, Darrell, 3, 5420 F. Ferry Rd., Ft. Smith
70, 253, 277
Dorris, George, 1, Rt. 1, Hartford 98
Dorsey, Althea, 2, Rt. 2, Box 16, Alma 82
Dow, Raymond, faculty, 1931 Duncan, Conway
27, 246
Downs, Paul, 1, Vilonia
Doyle, Philip, 2, 371 Mitchell, Conway
Doyle, William, 3, Hwy. 60, Conway 70, 280
Dozier, Ben, 3, 817 Eagle, Lonoke 118
Dozier, Herbert, 1, 817 Eagle, Lonoke
Dozier, Joyce, 3, 507 N. Myrtle, Pine Bluff
Drake, Jimmy Dean, 2, 803 Tenn., Morrilton
82, 241, 253, 277
Drake, Jimmie Lou, 1, Rt. 2, Conway
Dralle, Lewis, A., faculty, 620 Western, Conway 36
Drew, Paula, 2, 1705 S. Tyler, LR
DuBose, Jimmy, 2, 3412 Schaer, NLR
DuBeck, Fred, 2, Rt. 1, Higden
Duke, Ronnie, 2, 209 Conark Cts., Conway
Duke, Mrs. Estelle, staff, Bernard Infirmary 21
Dunaway, Mrs. Ruth 1840 College, faculty 37
Dunaway, William O., 2, 440 Western, Conway
82, 276
Duncan, Dale, 1, 710 Linwood, Hot Springs 99
Duncan, Patsy, 4, Hickory Plains 48, 215, 249, 254,267
Dungan, Dewey, 4, 1106 Gray, El Dorado
Dunlap, David, 1, Rt. 1, Springfield 98
Dunleuy, Dave, 3, 1104 S. 23rd, Fort Smith 118, 278
Dunn, Danny, 1, 700 Vine, Jacksonville 99
Dunn, Edward, 2, 1509 Park Avenue, LR
Dunn, Floyd, 4, Rt. 3, Vilonia 48, 203, 204, 224, 293
Duran, Gerry, 1, 716 Wildwood, NLR
Duval Jerrel, 4, 305 Donaghey, Conway 48, 172
Dyer, Jimmy, 2, 24 Arkansas St., Van Buren
83, 220, 295

E

Eaglin, Sylvia, 4, P. O. Box 633, W. Memphis 48, 254
Eason, Marianna, 1, 1904 S. Spring, Stuttgart 99
Eason, Minnie, 1, 1311 Ellmeade, Conway
Echo Staff 234, 235
Echols, Janice, 1, 20 Lorine, LR 99
Eden, Nadene, P. O. Box 393, McCrory 99
Edgin, Sharon, 1, Clarendon 99, 245
Edwards, Bobbye, 2, #28 Belmont, LR 82, 226
Edwards, Charles, 2, General Delivery, Pine Bluff
Edwards, Mrs. M. Irene, 1, 2229 Independence, Conway
Edwards, Sue, 1, 507 Locust, Conway 99
Egan, Linda, 3, 406 W. Scenic Drive, NLR 70
Eggering, Sister M. Dorothy, Post-Grad, 375 Harkrider, Conway
Eidson, Carolyn, 3, 321 Western, Conway
70, 163, 205, 215, 270
Eidson, Harold, faculty, 321 Western, Conway 15
Eidson, Harold D., Jr., 3, 321 Western, Conway
70, 160, 205, 207, 215, 224, 261, 288, 291
Eison, Jim, 3, 2411 Wolfe, LR
Eldridge, Elmer, Jr., 2, 509 S. 4th, McGehee 82, 286
Elias, Charles, 2, 200 E. "I", NLR 82, 178
Elkins Jo Ann, 2, 5514 Pike View, NLR 70, 239
Elliott, Paul, 1, 1415 W. 20th, NLR 82
Ellis, Carlysle, faculty, Parkview Apt. A-1, Conway
32, 206
Ellis, James, 2, CC #4, Harrison
Ellis, Lewis, 1, Clarendon 99
Ellis, Retha, 1, Rt. 1, Box 9C, Colt 99, 235
Ellis, William, 1, Archer City, Texas 118, 276
Elmore, Calvin, 4, Rt. 2, Conway 48, 263
Elmore, Patricia, 2, 409 W. Academy, Lonoke 82, 274
Emerson, William, 4, 2023 Duncan, Conway
Enderlin, Janis, 4, Rt. 4, Box 41, Conway
48, 218, 270
Enderlin, Martha, 3, 854 Davis, Conway 70, 219
Enderlin, Virginia, 1, Rt. 4, Box 41, Conway 99, 250
Englerth, Frank, 2, Box 121, Wilmot 82, 285
English, Robert, 1, 219 N. 51st, Ft. Smith 99, 221
Epperson, Robert, 2, 313 Eureka, Berryville 82
Epperson, Thomas, 2, #16 Quillen, NLR 82
Erbach, Marilyn Rose, 4, Rt. 2, Conway 48, 218, 254
Eskola, James, 1, 700 W. 11, Panama City, Florida
99, 295
Estes, Betty Jane, 2, 1703 College, Conway 82, 257
Estes, Elise, 3, 133 Englewood, LR 70, 247, 255
Ethridge, Martha, 3, 301 S. 10, Ozark
Etheridge, Mrs. Grace, faculty, 1106 Clifton, Conway 22
Eudy, Charles, 1, Box 252, Russell 83, 183
Evans, Charles M., faculty, 816 Watkins, Conway 36, 240
Evans, Charlotte, 816 Watkins, Conway 99
Evans, Jimmy, 1, Bee Branch
Evans, Mildred Louise, Rt. 1, Ward 170
Evans, Rob, 1, 1513 Marianna, Memphis, Tennessee
99, 290
Evans, Sue, faculty, Collegeview Apt. D-8, Conway
34, 256, 274
Evans, Wallace, 4, 506 N. Chas, Searcy
Evants, John, 4, 809 Beech, Crossett
48, 206, 208, 214, 277
Evatt, Richard, 3, 722 W. Short 3rd, LR
Ewan, Julia, 2, Clarendon 83
Ewan, Dighton, 4, Clarendon 48, 281

Ewart, Melvin, 3, 15 N. Park Sub., W. Helena 70, 260, 261, 290

F

Faculty 26-39
Faculty Trio 233
Fagan, Phil, 4, 1623 Davis, Conway 48
Fairweather, Beverly, 1, 501 N. Coolidge, LR 99
Falls, Dora, 1, Rt. 1, Box 333 K, Pine Bluff 99, 213, 247
Faris, Mary Ann, Post Gard, 1700 Mill St., Conway 118
Farley, Darrel, 1, Rt. 4, Box 47, Conway
Farrior, Albert, 4, 240 S. Donaghey, Conway
Farrior, Patricia, 4, 240 S. Donaghey, Conway
Farris, Glynda, 2, P.O. Box 6, Parkin 83, 250, 273
Farris, Lynda, 2, P.O. Box 6, Parkin 83, 250, 273
Farris, Mrs. Loretta, faculty, 1017 Watkins, Conway 22
Faulkner, Mackey, 2, 1936 Arrowhead Road, NLR
Fausett, Alton, 4, 4409 N. Division, NLR
Favre, Brenda, 2, 105 Victory Cts., Conway 83, 253
FBLA 252, 253
Feldman, Lillian, 2, 537 Beech, Helena 83, 275
Felts, Wilma, 1, Viola 99
Fendley, Carolyn, 1, Leslie
Fendley, Gordon, 2, College View Apt. C7, Conway
Fendley, Judy, 3, College View Apt. C7, Conway 70
Fendley, Sara Jo, 4, Leslie, 49, 140, 150, 226, 250
Ferguson, Annie, 2, 309 Barton, LR 118
Ferguson, Garland, 1, 2003 River Road, NLR
Ferguson, James Earl, 4, 319 E. Cook, Forrest City 49, 243
Ferguson, Mrs. Olive, faculty, Packard Apts., Conway 18
Ferguson, Robert, 2, 2921 Templeton, Greenville, Texas 83, 234, 235, 276
Ferrell, Phyllis, 1, 707 Monroe, Conway
Fiddler, Raymond, Jr., 1, Grandview Heights, Conway
Fiddler, Tommy, 4, 950 Western, Conway 49, 205, 281
Fielder, James Howel, 4, Rt. 3, Greenbrier 49
Finley, Robert, 4, 1609 Sycamore, NLR 49, 224, 289
First National Bank 354
First State Bank 349
Fisher, Billy Don, 1, Box 124, Cotton Plant 118
Fisher, Ophelia, faculty, 2206 Bruce, Conway 36, 203
Fisher, Phyllis, 4, 3624 C. Robinson Rd., NLR
Fite, Kathryn, 1, 107 N. W., Morrilton, 100, 251
Fitzwater, Sarah, 3, 326 Beverly Dr., San Antonio, Texas
Flake, Sue, 2, 105 Indian Trail, LR 83, 137, 142, 145, 149, 157, 263, 266,
Fleetwood, Jon, 2, Rt. 1, Box 80, LR 83, 275
Fleming, Alice, 1, 2110 Bruce, Conway
Fleming, David, 4, 2110 Bruce, Conway
Fleming, Kay, 4, 320 Pinewood, Hot Springs 49, 164, 205, 206, 215, 249, 255, 275
Fleming, Rod, 3, 747 Skyline Dr., NLR 70, 253, 276
Fletcher, Franklin, 1, 1313 Garvin, Conway
Fletcher-Smith 354
Flory, Joan, 2, Clinton 83, 251
Floyd, Thomas, 1, Rt. 2, Damascus
Football 17-183
Foreman, Jack, 3, 362 Donaghey, Conway
Forsberg, Carl, faculty, 1201 Eastfield Drive, Conway 34, 233, 284
Fort, Sharon, 2, 207 Seminary, Warren 83
Fortner, Jay Mack, 4, 1111 N. Ash, Conway 49, 165, 203, 204, 216, 236, 255, 378
Fortner, William, 1, Tallapoosa, Missouri 100, 246, 260
Foshee, Donald, 2, 518 Arlington, West Memphis
Foster, Jimmy Don, 1, Rt. 1, Ratcliff 100
Foster, Lillian, 1, Grandview Heights, Conway
Foster, Paul, 3, 1622 Bruce, Conway 100
Founders Day Maids, 149
Founders Day Queen 148
Foust, Joyce, 1, Reservoir Rd., Heber Springs 100
Fowler, James, 1, 332 Mitchell, Conway
Fowler, Tommy, 1, Rt. 4, Harrison 100
Fowlkes, Johnny Doyne, 4, Austin 49
Fowlkes, Wanda, 2, Austin 100
Franks, William, 1, 233 S. 9th, W. Helena 83
Fraser, Betty, 2, 1712 Prince, Conway 70, 241
Free, Ardena, 4, Rose Bud 49
Frenn, Elizabeth, 3, 1632 Tyler, Conway
Freshmen 92-117
Freyaldenhoven, Eddie, 1, Rt. 1, Conway 100, 218
Friedl, Julia, 2, 2510 S. Tyler, LR 83, 271
Frost, Larry, 2, 927 W. Sevier, Benton 83, 196, 197, 217
Fuller, Linda, 1, Hattieville
Fullerton, James, Uncl., Rt. 4, Searcy
Fulmer, Jack, 1, 1136 Ash, Conway
Fulmer, Lena, 1, 518 Monroe, Conway
Funk, Frank, 1, 236 W. Grand, Hot Springs 100, 218
Funk, O. Don, 1, 122 E. 13th, NLR
Futrell, James, 1, 213 S. Locust, Conway 100

G

Gabe, Charles, 2, 411 S. Pecan, Searcy
Gale, Norman, faculty, Route 2, Conway 30
Gant, Bob, 2, 2005 Weems, Conway 70, 289
Gantz, Donald, Jr., 1, 134 Minn. Cr., Jacksonville
Gardner, Kay, 2, Rt. 3, Box 259, Crossett 83, 216, 217, 239, 254
Garner, David, 1, 902 W. 34th, NLR
Garrett, Barbara, 4, Greenbrier 49
Garrett, James, 2, Rt. 5, Rogers 83
Garrett, Virginia, 3, Rt. 2, Greenbrier 70, 253
Garrison, Cecil, faculty, 112 Baridon, Conway 20, 31
Gass, Elizabeth, 2, 207 W. 9th, Booneville 83, 251, 271
Gassaway, Charles, 4, 301 Fairway, NLR, 50, 255, 293
Gatewood, Ronny, 1, 1701 Olive, NLR
Gatliff, Osceola, 1, Round Pond
Gatliff, Robert, 2, Round Pond
Gattin, Leroy, 1, 721 Richards, Benton, 100
Gentry, John, 3, 2229 Marguerite, Blytheville
Gerard, Gilbert, 2, 2015 Cumberland, LR 83, 219, 282
Geries, Carolyn, 4, DeValls Bluff 50, 237, 247, 252, 254
Gibbs, Ann, 2, Rt. 2, Box 153, Cabot 83
Gilbert, Constance, 1, Box 80, Colt 100
Gilbert, Morgan, 2, Tuckerman 83
Gill, Jane, 4, 10542 W. 27th, LR 50, 247, 254
Gilman, Kosten and C. H. Briley 355
Gilmore, Rosemary, 1, Briggsville 100, 241
Gipson, Philip, 3, 3431 Wilma St., Ft. Smith 241, 290
Gipson, Sharon, 1, Box 204, Des Arc 100
Girdler, Roland, 1, 1209 Lee St., Jacksonville
Givens, Sammie, 4, LR 50
Gladden, Dianne, 4, Rt. 3, Box 193, Monticello, 50, 213, 251
Glenn, Kay, 4, Rt. 1, Pottsville 50, 216
Glidewell, Mrs. Shirley, faculty, 2012 South Blvd., Conway 32, 221, 252
Glisson, Frank, 1, 406 S. Spring, Searcy
Glover, Carroll, 4, 816 W. 23rd, NLR
Glover, Larry, 1, 919 W. 44th, NLR
Glover, Wilburn, 2, 2156½ Prince, Conway
Goens, Mary Ann, Rt. 2, Conway
Goff, Larry, 1, 1621 Crestwood, NLR
Goheen, Linda, 1, 510 Case, Hot Springs
Gold, Ann, 1, 1623 Bruce, Conway
Golden, Jo Ann, 3, Box 196, Ward 71, 252
Golden, Judith, 1, 1101 Park Dr., NLR
Goodman, Monte, 2, 2015 Blvd., LR
Goodwin, Marjorie, Spec., 831 Ash, Conway
Gordey, Horace, 3, Packard Apt., Conway 71

Gordey, Randy, 3, 605 S. 20, Ft. Smith 83
Gordon, Gwen, 2, 609 E. Race, Searcy 119
Gorden, Shelby, 3, Risco, Missouri 71, 246
Gore, Ronald, 2, Cotton Plant 118, 153, 293
Gossett, Bill, 1, Sweet Home
Gourly, William, 2, 1908 Scott, Conway
Governor Orval Faubus 10, 294
Gragson, George, 1, 2009 Prince, Conway
Graves, Neva, 4, DeWitt
Gray, Patricia, Uncl., 1309 Donaghey, Conway
Gary, Sharron, 1, 1902 Briarwood, Abilene, Texas 100
Green, Betsy, 3, Oil Trough, 14, 71, 215, 224, 251, 267
Green, Judy, 4, 2000 S. Cedar, LR 50, 156, 161, 207, 249, 255
Green, Nancy, 1, 1904 N. Jackson, LR 100, 219, 235
Green, Robert, 1, Box 194, Bryant
Green, Sandra Jean, 1, 120 Oakwood, Hot Springs 100, 218
Green, William, 1, 1204 Washington, LR 118
Greenwood, Karin, 1, 136 Michigan, Jacksonville 100
Greer, John, 3, 107 Penn. Dr., Jacksonville 71
Gregson, Linda, 1, 1922 Duncan, Conway
Griffin, Larry, 3, Box 397, McCrory 71, 241, 253, 263, 276
Griffin, Richard, 2, Cave City 83, 293
Griffith, Wayne, faculty, 412 Donaghey, Conway 34
Griffith, Rebecca, 4, Rt. 4, Leslie 50
Grigsby, Jane, 4, Box 315, Mtn. View 50, 161, 207, 211, 214, 253, 270, 337
Grigsby, Sarah, 2, 324 Center, Conway 84, 224
Grim, Nancy, 1, Rt. 2, Green Forest 118
Grise, Claude, 1, 4521 Glenmere, NLR
Grisham, William, 1, Rt. 3, Box 101, Vilonia 101
Groom, Retha, 2, 152 Henderson, Hot Springs 84, 272
Gross, Joan, 1, 305 Cheryl, NLR
Groth, Howard, faculty, 1605 Robinson 34, 209, 232
Groth, Lyle, 2, 1504 Chestnut, Pine Bluff
Groves, J. P., 4, Rt. 1, Vilonia
Grubbs, Billy, Jr., 1, Jackson Hwy., Humboldt, Tennessee 101, 179, 181
Grummer, Larry Paul, 2, 1315 Donaghey, Conway 84, 214, 219, 224, 289
Guie, Claude, 2, 4521 Glenmere, NLR
Guise, Joe, 2, Magazine
Gullett, Dudley, 2, Box 26, Newnata
Gunzburg, Charles, 2, 521 E. 3rd, Carlisle 84
Gustason, Kenneth, 2, 19875 SW. 256, Homestead, Florida 84
Guthridge, David, 3, 3594 Zion, LR 71, 261
Guthridge, Jane, 2, 912 W. Markham, LR
Guy Camp's Men's Store 358
Guy, Marion, 4, Van Buren 50

H

Hachtmeyer, Linda, 1, 318 N. 20, Ft. Smith 102
Hackman, Janice, 1, 123 E. 25th, LR 101, 221, 253
Hager's Jewelry 357
Hagle, Paul, faculty, 601 Center, Conway 27
Hahn, Patty, 1, Hwy. 7, Harrison
Haile, Judy, 4, 1923 Prince, Conway 51, 251, 253
Haile, Larry, 4, 1923 Prince, Conway 51, 255
Halbert, Wayne, 2, Box 83, Palestine 84, 277
Hale, William, 4, Crawfordsville 51, 241, 260, 284
Halford, Milton, 1, 1405 NLR
Hall, James, 2, 102 W. 17th, Pine Bluff
Hall, John, 2, Turner 84, 241, 248
Hall, Judith, 2, Damascus 84
Hall, Lovene, 4, Rt. 1-Box 209-B, Conway 51, 249, 255
Hall, Lynn, 1, 301 Braden, Jacksonville 101
Hall, Mona, faculty, 2012 South Blvd., Conway 37
Hall, Paulette, 1, Mayflower 101
Hall, William, 1, 102 W. 17th, Pine Bluff
Halsey, Patricia, 3, Rt. 2, Greenbrier 71, 215, 251, 263, 266
Ham, Diana, 1, Clarendon
Hambuchen, A. J., 3, 1015 Oak, Conway
Hambuchen, James, 1, 726 E. 2nd, Conway
Hamel, Bettye, 1, 7508 Evergreen, LR
Hammond, Mike, 4, Rt. 2, Conway 51, 225, 293
Hammond, Sheila, 1, 211 Rogers, Clarksville 101
Hammond, Sue, 2, Rt. 2, Conway 84, 235, 275
Hammontree, Edward, 2, Rt. 1, Bentonville 84, 240, 284
Hankins, Billy, 4, 177 Melrose Cr., NLR 51
Hanson, Carol, 2, 2203 No. J., Ft. Smith
Hardcastle, Jimmy, 3, Rt. 2, Jacksonville
Hardcastle, John, 4, 516 W. "B," NLR
Hardin, Diane, 1, Box 57, Tupelo 84
Harding, Mrs. Mary, staff, Wingo Hall 22
Hardy, Betty, Davis, Conway
Hardy, H. B., Jr., faculty, 314 Western, Apt. 3, Conway 19, 209, 236, 288
Harelson, James, 2, 521 Darr St., Atkins
Harelson, Nancy, 3, 521 Darr, Atkins
Hargett, Barbara, 1, 1519 S. Harrison, LR 101
Hargis, John, 1, 111 N. Morrill, Morrilton 101, 278
Harlow, Noel, 1, 100 Roberts Rd., Hot Springs 101
Harper, Willard, Jr., 1, Tichnor
Harrington, Lyndell, 3, Rt. 4, Conway
Harris, Arthur, 4, Oxford 118
Harris, Fredia, 4, Rt. 1, Box 255, Crossett 51
Harris, Jackie, 4, 520 Westbrook, Benton 51
Harrison, Douglas, 2, Rt. 1, Beebe
Harrison, Gerald, 2, 5320 "B", LR
Hart, Diane, 1, 501 N. 6½, Paragould 84, 178, 218, 289
Hart, Walter, 1, 908 N. Monroe, LR 101, 156
Hastings, Robert, 4, 612 2nd, Conway
Hatfield, Gene, faculty, 304 Augusta, Conway 26, 209
Hatfield, Mrs. Nicole, faculty, 304 Augusta, Conway 26
Hathcote, John Stephen, 4, 903 S. Oak, LR 71, 167, 172, 176, 219, 286
Havens, Elizabeth, 3, 1632 Tyler, Conway
Havens, J. G., 2, Rt. 2, Greenbrier 84, 246, 276
Havens, Mrs. Peggy, faculty, Wingo Hall 22
Hawkins, Glenda, 4, Mt. Vernon 101
Hawkins, James, 4, 321 S. 7, W. Helena 51, 260
Hawkins, William 3, Rt. 1, Mt. Vernon 84, 246
Hawks, Anne, 4, Rt. 2, Box 34, Conway 51, 219, 234, 235
Haynie, Linda, 1, Rt. 6, Box 104, NLR 101, 251
Hays, Darrel, 2, Hwy. 59, Van Buren
Hays, Susan, 1, 607 Main, Crossett 101
Hazel, Carolyn, 2, Rt. 2, Conway 84, 271
Hazel, Ralph, Post Grad., Rt. 2, Conway
Hazel, Sharon, 2, Rt. 1, Box 191, Conway 84, 253
Healey, Joyce Mae, 4, Box 310, NLR
Heard, Mary, 1, 614 E. 16th, LR
Hearn, Charles, 4, 1501 Main, NLR
Hearnsberger, Bobby, 1, 301 Donnaghey, Conway
Heath, Jerry, 3, Bruno 71, 281
Hebisen, Ronnie, 4, Dallas, Texas 52, 219
Hedrick, Louis Dickerson, 2, 311 N. Bradley, Warren 84
Heffington, James, 3, Rt. 2, Conway
Heidemann, Edward, 1, 406 1st, Hot Springs
Hendershott, Doris, 1, 2016 Spring, LR 101
Henderson, Frances, 4, 305 Claremont, NLR
Henderson, Marie, 2, 127 S. 7th, West Helena 71
Henderson, Jefferson, 4, W. Olive, Cabot 52, 161, 205, 289
Henderson, Sammie, 1, 1827 Lee, Conway 101
Henderson, Stanley, 1, 5900 1st St., S., Arlington, Virginia
Henderson, Sunny, 1, 2120 Duncan, Conway 102
Henderson, Susan, 2, No. 6 Beverly Dr., LR 85

Hendrick, John, 1, 3715 High Dr., LR 102, 219
Hendrickson, Patricia, 1, Rt. 3, Box 270, Conway 102, 225, 238
Hendrickson, Richard O., Jr., 2, Rt. 2, Conway
Henley, Ronnie, 3, Perry 71, 292
Henry, Harold, faculty, 952 Donaghey, Conway 28
Henry, Hoye, staff, Campus 21
Henry, J. D., faculty, Route 2, Conway 28, 288
Henry, Joyce, 2, Viola 85, 215, 251
Hensley, Roy, 4, 494 Oliver, Conway 52, 293
Henson, James, 3, Rt. 1, Box 181AA, Forrest City 71, 261, 293
Henson, Mary Ruth, 4, 700 Smokey Lane, NLR 71
Henze, Arthur L., faculty, 1833 S. Blvd., Conway 30, 304
Henze, Mrs. Mary, faculty, 1833 South Blvd., Conway 39
Henze, Raymond, 3, Rt. 2, Box 14, Conway 71, 219, 246
Hercher, Sondra, 1, 711 W. 20, Pine Bluff 102
Herff Jones 348
Herlacher, Harriett, 1, 327 Atkins, NLR
Hern, Ronnie, 2, Atkins
Herring, Edna, 2, 4711 Pike, NLR
Herring, Jimmy Lee, 3, Bruce Hall, Conway
Herring, Paulette, 4, Bruce Hall, Conway
Herrington, Janet, 3, 3700 Cedar, NLR 72, 251
Hickerson, James, 1, Rt. 1, Quitman
Hickman, Mrs. Geneva, faculty, 118 Mitchell, Conway 22
Higginbotham, Carolyn, 3, 1623 Caldwell, Conway 72
Higginbotham, Kay, 4, Box 97, Marvell 52, 215, 267
High, Larry, 3, Rt. 1, Berryville 72, 176
Hightower Elizabeth, 4, Box 7, Midland
Hild, Dan, 1, 1010 W. Maryland, NLR 102, 286
Hill, Dianna, 3, Rt. 1, Perry
Hill, Ronald, 1, Vilonia 102
Hilliard, Bill, 1, 91 Sunset Dr., NLR
Hillman, Robert, 1, Carlisle 102
Hillman, William, 2, 121 Sunset Dr., NLR
Hilton, Betty, 2, 1921 E. 5, Pine Bluff 85, 257
Hinkle, John, 4, Rt. 4, Conway
Hinson, Jerry, 4, 1322 Sycamore, NLR 52, 261, 285
Hix, Martha Jane, 4, Clarendon 52, 162, 207, 208, 255, 318, 319
Hobbs, Cynthia, 1, 6903 Carrilon, LR 102
Hobbs, Milton Nuel, 1 304 Barton, W. Memphis 102, 286
Hobby, Lois, Post Grad, 205 E. Blvd., Conway
Hodge, Jerry, 4, 2301 Kenwood, Blytheville 52, 205, 216, 337
Hodge, Sue, 1, Clarendon 102, 251
Hodges, Garfield, Jr., 1, 1102 E. 3rd, Booneville 102
Hogue, Becky, 1, 2015 W. 18th, LR
Hoelzeman, Jane, 1, 306 Howard, Morrilton 102, 219
Hogan, Jimmy, 2, 916 W. 45, NLR 72, 295
Hogan, William, 3, Rt. 3, Box 151, NLR
Hoggard, James, 1, 205 E. Cherry, Lonoke 102, 282
Hoggard, Lynn, 4, Rt. 2, Box 130, England 52, 207, 256, 289
Holcomb, Carol, 2, 37 Lakeshore Dr., LR 85, 215, 271
Holley, Tommy, 2, Rt. 1, Greenbrier 102
Holliday, Donna Sue, 2, Circle Dr., Harrison
Hollis, Thomas Henry, 1, Patmos 102, 290
Holloway, George, 4, Box 806, Conway
Holloway, Jimmy, 3, Rt. 1, Box 37, Griffithville
Holloway, Paul, 1, Griffithville
Holman, Betty, 3, 302 E. Homan, England 72
Holmes, Donald, 1, Rt. 2, Hazen 102
Holmes, Gloria, 1, 4616 Schar, NLR 253
Homecoming 310-313
Homecoming Maids 145
Homecoming Queen 144
Honeycutt, Laymon Edwin, 1, Holly Grove
Hood, David, 1, Rt. 1, Box 130, Roland
Hoover, Paul, 1, Rt. 1, Imboden
Hopkins, E. R., Route 2, Conway, faculty 30
Hopkins, Phillip, 4, 5805 Candle Wick Lane, NLR
Hopper, Beverly, 1, Box 153, Kensett
Hopper, Charles, 1, 4700 Grand, LR
Horn, John, 1, 904 W. Vine, Searcy
Horn, Judy, 1, 2115 S. Harrison, LR
Hornaday, Gladys, 4, Bruce Hall, Conway 52, 205, 255
Hornaday, John, 4, Bruce Hall, Conway 52
Horner, Kenneth, 4, Rt. 2, Box 312, NLR
Horton, Clifford, faculty, 23 Rebecca Lane, Conway 31, 185, 259
Horton, Leon, 4, 4312 E. Broadway, NLR 53, 260
Horton, Katherine, 4, 1809 S. Amis, Pine Bluff 53
Hoskyn, Harriett, 4, Rt. 1, Stuttgart 53, 249
Hoskyn, Janice, 1, Rt. 1, Stuttgart 103, 255
House, Dianne, 1, 1400 Franklin, NLR 103
Howard, James Richard, 4, Rt. 2, Box 29, Heber Springs 53, 241, 243
Howard, Theron, 2, 423 W. South, Benton
Howe, Mary, 2, Box 683, Hampton 85, 217, 253, 255
Howell, Jerry, 1, Lonoke
Howell, Tommy, 1, Greenbrier
Hoyt, Carol, 1, 418 Sixth, Conway
Hoyt, Gerald, Jr., 3, Apt. D-3, Collegeview Apts., Conway 103, 295
Hoyt, Patricia, 3, College View Apts. D-3, Conway 72, 205
Hoyt, Robert, 4, 612 Fifth, Conway 53, 219
Hubbard, Ralph, 2, 7310 Markham, LR 85, 293
Hubble, Robert, 2, Box 556, Rt. 1, Benton
Huber, Mary, 1, Box 397, Elaine 103
Huddleston, E. O., 2, 2318 Summit, LR
Huddleston, James, 1, Rt. Box 478-C, LR 92, 225, 278
Hudgins, Floy, 4, Rt. 1, Beebe, 53, 225
Hudson, R. W., faculty, 1818 Bruce, Conway 39
Huey, Robert, 2, 1001 College, LR 85
Huff, Mrs. Betty, 4, Box 116, McCrory 53
Huffer, William, 1, Rt. 1, DeValls Bluff 103
Huffman, Marilyn, 1, 621 St. Regis, W. Helena 103
Huffman, Michael, 1, 2803 Parkway Drive, NLR
Huggins, Lucretia, 4, Box 53, Cotton Plant, 53, 271
Hughes, Doyle, 3, Delight 72
Hughes, O. L., faculty, 1804 College, Conway 28
Hughes, Ronald, 1, 3206 High, LR 103
Huie, Joe, 1, Rt. 3, Waldron 103, 181
Hukill, Mrs. Billie, faculty, 2202 Bruce, Conway 22
Hukill, V. N., faculty, 2202 Bruce, Conway 27, 214, 246
Hunnicutt, Sandra Gail, 4, 306 N. College, Dumas 72, 226, 249, 255, 266, 315
Hunt, Tommie Sue, 4, Rt. 1, Box 97, Higden 53, 205
Hunter, Michael, 1, 304 Goshen, NLR
Huntsman, Ida, 1, 519 3rd, Conway
Hurliman, Mary Ann, 1, Rt. 1, Box 279, Alexander 103
Huss, Francine, 2, 2229 Robinson, Conway
Hutchison, Billy, 1, Morrilton 103
Hutson, Phillip, 4, 2811 Parkway Dr., NLR 72
Hutto, Dwight, 1, Clinton
Hutto, Martha, 1, Gravesville Rd., Damascus 103
Hutto, Susie, 2, Damascus 72, 137, 142, 145, 149, 267, 315
Hutto, Tommy, 1, Damascus
Hyde, George, 1, Cotton Plant 103

I

Idlehour Florist 356
Illing, Horace, 3, 552 Mitchell, Conway 72, 253, 280
Independent Linen Service 356
Inter-City Transit 353
Interfraternity Council 263
International Relations Club 247

Intramural Council 259
Irby, Hugh, 4, Rt. 4, Box 282, Conway
Irby, Mrs. Nellie, staff, Wingo Hall 22, 270
Irby, Sandra, 2, Rt. 2, Box 2690, NLR
Irby, Sarah, 4, Rt. 4, Conway 53, 204, 256
Isaacs, Sandra, 1, 2210 College, Conway 103
Isbell, Don, 2, Rt. 1, Carlisle

J

Jackson, Geraldine, 2, 515 Border St., Benton
Jackson, James, 1, 400 N. Williams, Carlisle 103
Jackson, Johnie Jr., 4, Batesville 54
Jackson, Lonnie, 1, 1916 Lee, Conway
Jackson, Tommy, 1, 1202 E. River, Searcy
James, Ferrel, 2, Little Rock 85, 196, 197, 214, 217, 259
James, Catherine, 1, 274 Arthur, Shreveport
James, Charles, 2, 1111 Parker, NLR 118
James, Jack, 4, 5616 Stella, NLR
James, Jerry, 2, Rt. A Yellville 85, 277
James, Mary, 4, 703 Water, NLR 54, 205
James, Mildred, faculty, 240 Donaghey, Conway 37, 266
Janes, Judy, 2, 407 S. West, Morrilton, 103, 237, 249
Janes, "Bitsy," 3, 1700 S. W. 23 Terrace, Ft. Lauderdale, Florida 72, 215, 255, 167
January, Cheryll, 1, 801 N. Street, LR 103
Jarvis, Charles, 2, 1522 Malcolm, Newport
Jayroe, Johnny, 1, 366 Donaghey, Conway
Jefferson, Sammye, 4, 2016 Bruce, Conway 54, 251
Jeffery, Jerry, 1, Mountain View 104
Jeffery, Lynne Alice, 2, 813 McSain, Newport 85
Jenkins, Ewell Francis, 2, Box 84, Crawfordsville
Jenkins, Marvin, 1, 1208 Vine, Jacksonville 104
Jennings, Betty, 2, 624 So. Spring, Jacksonville 85, 249
Jennings, Dian, 2, Leslie 85
Jernigan, Ira, 1, 501 E. Washington, NLR
Jines, Winona Sue, 2, 103 Davis Court, Hot Spgs 85, 220
Jobe, John, 2, 1113 Prairie, Conway
Joe, Annie, 1, 402 W. Plaza, W. Helena 118
Joe, Frank, Jr., 1, 402 W. Plaza, W. Helena 104, 241
Johnson, Bobby, 3, 1228 W. 77th, NLR 72
Johnson, Carolyn, 1, 2021 Duncan, Conway
Johnson, Dickey, 3, Rt. 1, Greenbrier
Johnson, Edwin, 2, 1303 Watkins, Conway 73, 85, 277
Johnson, Fonda, 1, 1603 W. 4th, Fordyce 104
Johnson, Freddie, 2, Rt. 1, Greenbrier 85
Johnson, Gayle, 1, Hwy. 60, Conway 104
Johnson, James, 3, Rt. 1, Greenbrier
Johnson, Juanita, 1, Rt. 1, Greenbrier
Johnson, Larry, 4, Rt. 1, Clarendon
Johnson, Doyce, faculty, 2012 South Blvd., Conway 31, 226
Johnson, Paulette, 1, 1027 Donaghey, Conway
Johnson, Thomas, 2, Rt. 2, Box 205, Conway
Johnston, James, 4, Rt. 1, Box 181, Conway 73
Johnston, Lonnie Frank, 4, Rt. 2, Vilonia 54, 246, 257
Jolly, Blanche, 2, Earle 85, 215, 249, 258, 273
Jones, Billy, 1, Vilonia 104
Jones, Carol, 1, Pine Bluff 104
Jones, Charles, 3, 2018 Caldwell, Conway
Jones, Charlyn, 3, 51-17th St., Logansport 257
Jones, Dorothy, 4, 219 E. Blvd., Conway 54
Jones, Ervon, 1, Rt. 3, Morrilton 118
Jones, Hugh, 3, Gramis 277
Jones, Katherine, 1, Clarendon 54, 104
Jones, Kathryn Jo, 4, 454 Tate, Camden 149, 220, 252, 264
Jones, Kenneth, 3, Box 145, Houston 73, 225, 240, 286
Jones, Leo, 4, 230 Donaghey, Conway 43, 225, 289
Jones, Margaret, 2, 4006 Fredian, NLR
Jones, Nancy Samuel, 2, 301 Hickory, Jacksonville 88, 275
Jones, Richard, 2, 301 Hickory, Jacksonville 85
Jones, Sarah, 1, Rt. 2, Box 82, Osceola 104
Jones, Shane, 2, Pine Village, Indiana 85, 219
Jones, Sheila, 1, Rt. 1, Pine Village, Indiana 119
Jones, Ted, 1, Rt. 2, Greenwood 104
Jones, Mrs. Tillman, staff, Denney Hall, Conway 22
Jones, Welford, 1, 2500 Grove Circle, LR
Jones, William, 1, Rt. 1, Box 239 Cabot
Jordan, Lincoln, 2, Box 296, Bryant
Jordan, Donald, 1, 201 Lee Drive, Morrilton
Jordan, Dwight, 4, 325 Center, Conway
Jordan, J. Chris, 1, 59 Freeman Addition, NLR
Joyce, Janice, 1, 114 Shadow Lane, Hot Springs
Joyner, Robert, 3, Box 18, Humphrey 85, 286
Julian, Caudle, 1, 220 Davis, Conway
Jumper, Jack, 3, 1011 Mitchell, Conway 73, 277
Juniors 66-77
Junkin, Abner Kirk, 4, 203 McArthur, NLR 54
Junkin, Carolyn, 2, 5321 Sylvan Hills Road, NLR
Junkin, Celia Beth, 4, Rt. 4, Box 250, LR 54, 203, 205, 247, 255, 273

K

Kackley, Ronnie, 1, 1318 Sycamore, NLR
Karr, Johnny, 4, 407 Drivers, DeQueen 54, 261, 263, 280
Kearney, Harry, 1, 908 N. 3rd, Augusta
Keathley, Judy, 1, 114 Victory Courts, Conway 104
Keathley, Mary, 2, 1222 Front, Conway 73
Kee, Karen, 3, 1411 S. College, Stuttgart 85, 271
Keefe, Terry, 1, 28 Cool Wood, LR 119
Keinath, William, Parkview Apt. A-5, Conway 27
Keith, Jimmy, 4, Wright 54, 289
Kelley, Louis, 1, 1760 Moss, NLR
Kennedy, Lola, 3, Rt. 1, Quitman 73
Kennedy, Mary Paula, 2, Rt. 1, Quitman 85
Kent, Dale, 4, 514 Highland, Malvern 55, 187
Kenyson, Marcia, 3, 125 Illinois, Jacksonville
Kethceside, Don, 4, 207 West K, Russellville 73, 288
Kibbe, Charles, 1, 605 N. Walnut, Searcy 105
Kidd, Glenda Sue, 2, Choctaw 85, 257
Kidd, Joe, uncl, Choctaw
Kidd, Larry, 1, 2621 Kellogg, LR 104, 246
Kidd, Sue Hudson, 3, Bruce Hall, Conway
Killett, Larry, 1, 1328 College, Helena
Kilman, Darrell, faculty, Rt. 4, Conway 28
King, Anne, 3, 307 Donoghey, Conway
King, Chester, 4, 307 Donoghey, Conway 55, 208
King, Dick Chapman, 1, 1612 W. 10th, LR 92, 225, 290
King, James, 1, 315 N. 5th, Paragould 104, 286
King, Jane Mattie, 1, 4th Street, Earle 104, 142
King, Jesse, 1, 221 S. 7th, W. Helena
King, Jo Etta, 1, 503 W. 17th, NLR 104
King, Julianne, 4, Rt. 1, Searcy 73, 251, 263, 272
King, Robert Thomas, 2, 1612 W. 10th, LR
Kinley David, 1326 W. 41st, NLR
Kinley, Mary, 4, Rt. 2, Box 28, Cabot
Kinsey, Phillip, 3, 57 White Oak Lane, LR
Kinser, Ray, faculty, 13 Meadowbrook Drive, Conway 33
Kirby, Tim Wayne, 4, 1533 Hartford Road, Manhatton, Kansas 55, 174, 219, 285
Kirkland, Corlis, 4, Flippin 55, 208, 225, 289, 291
Kirtley, Tommie Sue, 2, Dumas
Kitchens, Richard, 1, 604 Hamilton, Hope 105
Knight, Joe, 2, 6600 Hawthorne, LR 85, 256, 257, 277
Knight, John, 2, 516 Arkansas Ave., NLR
Knight Katherine, 2, 326 Turner, Pine Bluff
Kochel, Guy Ward, 4, Reydell 55, 257, 289

Koon, Frank, faculty, 233 Oliver, Conway 31, 170
Koone, Max, 3, Rt. 2, Greenbrier
Krebs Brothers 358
Kruse, Fred, 2, Rt. 1, Alexander 85, 246
Kubasta, Jack, 4, 1021 Regent, Madison
Kuhlemier, Judy, 4, Box 769, Conway 119, 267

L

Lachowsky, Frances, 1, Rt. 2, Box 152, Greenbrier 105
Lachowsky, Patricia, 4, 1622 Scott, Conway 55, 164, 207, 219
Lacy, Joe, 4, 1316 W. 47, NLR
LaFevers, James, 1, Viola, 105
Lair, Harold, 1, 1507 Park, Harrison
Lamberson, Dale, 1, Rt. 4, Box 97, McCrory 85, 178
Lane, Clyde, 3, 1213 W. 18, NLR 73, 260, 284
Lane, Margaret, 1, 1101 W. 47, NLR
Laney, Patsy, 1, 1801 W. 18, LR 105
Lang, Earlene, 1, P. O. Box 566, Heber Springs 105, 213
Lange, Leah, 1, 1807 N. McKinley, LR 105
Langford, Patricia, 2, 309 Henry, Hot Springs 291
Lansdale, Glenda, 1, Box 621, Fordyce 105
Larson, Agnes, 2, 3205 Prince, Conway
Larson, Banes, 1, 3205 Prince, Conway 85, 219, 257
Lasey, Jackie, 4, 225 E. Walnut, Nevada, Missouri 55, 261
Lasiter, Tommy, 1, 1501 Parker, NLR
Lassiter, Fletcher, 1, Rt. 2, Box 69, Scott 105
Lassiter, Sharon, 1, Box 16, Bald Knob 105
Latch, Mrs. Beth, 3, 119 Sunset, NLR
Latimer, Lanny, 1, Rt. 2, Searcy
Lawless, Betty, 3, Rt. 2, Box 166, Holly Grove 73, 273
Lawrence, Betty, 1, Fifty Six 105
Lawrence, Denva, 1, Rt. 7, Box 132, Marshall 105
Laws, Elizabeth, 1, 1715 Linden, Texakana 105, 229
Lawson, Brenda, 1, Rt. 2, Manila 105
Lawson, Joseph, 4, 354 Watkins, Conway 55, 203, 205, 255
Lawson, Wanda, 4, 354 Watkins, Conway 55, 203, 205, 255, 267
Layton, James, 2, Box 175, Earle
Lea, Gloria, 2, 419 Garland, Conway 85, 257
Leach, Gayla, 1, Enola 251
Leath, Waynette, 2, 600 W. 20, Pine Bluff
Leathers, Kennith, 2, Rt. 2, Pocahontas 85
Leavell, Prudence, 1, Bridge St., Morrilton 239, 241
Leckbee, Wendell, 1, 2016 Valentine, LR
Leder, Sandra, 4, Box 95, DeWitt 55, 241, 248, 255
Lee, Judith, 2, 1215 Poplar, Pine Bluff 85
Lee, Mrs. Lois, hostess, McAlister Hall 22, 214
Lee, Shirley, 2, Western Grove 73
Lee, William, 4, Western Grove
Leek, Ellis, 2, 603 E. Farmer, Dumas 119
Lehman, Julia, 1, Box 35, Gillett
LeMay, Hayes, 1, 215 W. 52, NLR
Lemke, Phyllis, 1, Rt. 4, Box 35, Forrest City 106, 229
Lemons, Betty, 2, Box 572, Tucker 86
Lentz, Mrs. Mary, 2, 1039 Clifton, Conway
Lepine, Edna, 3, Rt. 1, DeWitt 73, 248
Lester, Bobby, 1, Box 15, Rose Bud 106
Lester, John, 1, 119 Mulberry, Jacksonville
Leverett, Lawrence, 4, 1001 E. "H," NLR
Lewallen, Larry, 1, 2016 Simms, Conway 106
Lewis, B. A., faculty, 702 Western 30
Lewis, Donald, 2, 424 Wishon, Newport
Lewis, Franklin, Box 242, Leslie 73
Lewis, James, 4, Damascus
Lewis, Margaret, 4, 702 Western, Conway 56, 165, 203, 205, 207, 215, 249, 254, 270
Lewis, Robert, Clinton 86, 285
Lile, Barbara Jo, 3, 602 W. 8, Crossett
Lilly, Clarence, 3, 321 E. Front, Lonoke 292
Lilly, Sherry, 1, 321 E. Front, Lonoke 106
Linck, Sara, 2, Summit 86, 251
Lineback, Sue, faculty, 2116 Louvenia, Apt. B, Conway 39, 208
Lindsey, Lynda, 2, 1603 Central, Hot Springs 86, 241
Linn, Danny, 1, Rt. 1, Damascus 106
Linton, Paul, 1, Rt. 1, Box 257, Dyess
Lisenby, William, faculty, Conway, 2022 Jefferson 36
Little, John, 4, 704 W. Pine, Heber Springs 56, 255
Little, Rita, 4, Guy 56, 251
Little Symphony 233
Lock, Arthur, 1, Rt. 4, Conway
Long, Billy Don, 1, 1620 Robinson, Conway
Long, Brenda, 1, Box 7, Perry 106
Long, Carolyn, 3, Rt. 1, Tuckerman
Long, Dorothy, faculty, No. 6 Rebecca Lane, Conway 28, 224, 270
Long, Mary, 1, Box 54, Clinton
Long, Sharon, 3, Amagon 205, 253
Longinotti, Katherine, 1, 114 Holly, Hot Springs 106, 219
Looney, Bill, 1, Box 81, Luxora
Lorenz, Dianne, 1, 704 Center, Conway 106, 257
Love, Linda, 2, 129 Saunders, NLR 86, 241, 249
Love, Patrick, 1, Rt. 2, Quitman 106
Love, Vernon, 1, 1605 W. 12th, Pine Bluff 106
Lovell, Janet, 1, 144 Melrose, NLR 106, 143, 156, 257
Lovell, Johnny, 4, 144 Melrose, NLR 56, 207, 277
Lowder, Linda, 1, Rt. 1, Magazine 106
Lowry, Fletcher, faculty, No. 4 Rebecca Lane, Conway 31, 170
Lowry, Shirley, 1, Rt. 4, LR 213
Lucas, Paula, 2, 2118 Hickory, Pine Bluff 86
Lucy, Frank, 1, 611 2nd, Hot Springs
Lueken, Rosemary, 3, 1126 Porter, Helena 219
Lunn, Joyce, 4, Mammoth Springs 56, 251
Luyet, Mary Catherine, 1, Rt. 4, Box 15, Conway 219
Lybarger, Larry, 1, 316 W. 16th, NLR
Lynch, Audie, faculty, 1918 Scott, Conway 17
Lynch, Calvin, 2, 21 Jackson, Wilson 86
Lynch, Miachael, 1, 1529 Bruce, Conway
Lynch, Rocky, 2, 1204 Davis, Conway
Lytle, Kay, 4, Rt. 1, Batesville

M

Mabry, Billie, 3, 1910 Tyler, Conway 275
Mabry, Sheri, 3, 116 Baridon, Conway
McAndrew, James, 1, Rt. 1, Ratcliff 107, 256
McCaghren, Ritha, 1, Mayflower 107
McCall, Dorothy, 1, Mayflower 107
McClanahan, Lowell, 2, Gillett 119, 220, 291
McClintock, Regina, 1, Rt. 2, Wynne 107
McClung, Yvette, 4, Greenbrier 57, 215, 249, 255, 260
McConnell, Betty, 2, 9304 Mabelvale Pike, LR 108, 249
McConnell, Sarah, 1, Greenwood 108
McCoy, Danny, 4, 626 Cleburne, West Helena
McCray, William, 1, 1205 Jones, LR
McCulloch, Ann, 3, 101 N. College, Searcy 74, 215, 267
McCullough, Donald, 4, 408 Watkins, Conway
McCullough, Jeanie, 2, 408 Watkins, Conway
McCumber, William, 1, 334 Midland, LR 108, 219
McCutcheon, Sandra, 2, 1709 S. Buchanan, LR 118, 274
McDaniel, John, 3, 9723 Sunset Lane, LR
McDaniel, Marsha, 1, 2003 Brownwood, LR 108
McDaniel, Ralph, 1, Rt. 4, Box 622, LR 119
McDermott, James, 2, 104 Arkansas, Dermott 87, 196, 197, 216
McDermott, Tommy, 7 Irving Drive, LR 87

McDonald, David, staff, No. 7 Timothy Lane, Conway 22
McElroy, David, 4, 1918 Augusta, NLR
McElroy, Jana Faye, 2, Rt. 1, Harrison 108
McEntier, Loyd, 2, Leslie
McFatridge, Mahlon, 3, Bassett, Mississippi 187
McGehee, William, ,1 401 Auburn Drive, LR
McGinty, Aline, 4, Rt. 3, Box 77, Conway 57, 249
McGowan, Carol, 1, Calico Rock 108
Machen, Ann, faculty, Pkview Apt. A-4, Conway 31, 258
McIntier, Pat, 4, Judsonia 74, 251
Mack, Larry, 3, 402 Monroe, Conway
McKaskle, Lionel, 1, 1907 Clifton, Conway 108
McKay, Wallace, 2, Rt. 2, Greenbrier
McKennon, Dorothy, 1, 5524 S. Grandview, LR 108
McKim, Linda, 1, Box 24, Greenbrier
McKnight, Hugh, 1, 1905 West Markham, LR 108, 196, 197, 290
McKnight, Ruth, 3, 101 California, Jacksonville
McKnown, Jerrald, 2, 2724 S. Taylor, LR 87
McLean, Betty, 1, 612 Cedar, West Helena 92
McLeod, Delwanda Joe, 3, Rt. 2, Quitman 74, 260
McLeod, Gloria Lynn, 1, Cave City 108, 213
McMahon, Ivan, PG, 1835 Scott, Conway
McMillan, Alton, 1, 115 W. 5th, NLR
McMillan, Kathleen, 4, 1823 N. Polk, LR
McMillin, Joanne, 1, 701 W. 10th, Stuttgart 108
McMullen, Linda, 1, Hazen 74, 108
McMullen, Margaret, 3, Hazen 205, 216, 275
McNeil, Andre, faculty, Doyne, Conway 32, 276
McNeil, Mrs. Kathleen, staff, Doyne, Conway 23
McPhail, J. D., 3, Box 631, Bald Knob 87, 295
Maddox, Linda, 4, Rose Bud 154, 155, 251, 267
Maddox, Robert, 4, 1830 Scott, Conway 187, 285
Maddox, Sandra, 1, 2116 Cumberland, LR 157
Maertens, Jeanette, 1, Rt. 2, Benton 107
Mahan, David, 3, Rt. 2, Damascus 107
Malin, Beth, 2, 101 Washley, Siloam Springs 86, 271
Malin, Patsy, 4, Parkview Apts. A-7, Conway 56, 207, 263, 275
Mallett, Betty, 1, 104 Brewer, Jacksonville 107
Mallett, Shirley, 2, Rt. 3, Box 61, Conway 86, 220
Mallett, Twila, 1, Rt. 1, Malden, Mississippi 251
Malone, Christine, 3, Box 806 Conway
Malone, Dixie, 1, Plumerville
Mann, Donald, 1, Rt. 1, Berryville
Manor, Dinah, 1, 1600 Green Meadow, LR
Marple, Jerry L., 1, 610 W. Central, Bentonville 107
Marsee, Linda, 1, 1303 Eastfield Drive, Conway
Marsh, Sally, 2, Gilmore
Martin, Barbara, 1, 421 Oakwood ,Hot Springs 107
Martin, Cole, 4, 1966 Bruce, Conway 56, 281
Martin, Peggy, 1, Rt. 1, Box 101, Salgohachie 257
Martin, Phillip, 1, Box 124, Archer City
Martin, Don, 4, Rt. 2, McCrory 56, 263, 292
Mason, Charles Richard, 3, 212 E. 2nd, Carlisle 284
Massengale, Garrie Gene, 2, Rt. 1, Alpena
Massengill, Larry, 1529 Bruce, Conway
Massengill, Mary, 2, 1529 Bruce, Conway
Massey, Rebecca Sue, 2, 701 Sugar Loak, Heber Springs 88, 237
Mathews, Alma, 1, Rt. 1, Box 100 Portland 107, 213
Mathis, Bobby, 3, 418 W. 52nd, NLR
Matson, Clara Bess, 3, 4108 Moss, NLR 207, 208, 215, 236, 247, 255, 378
Matthews, Larry, 2, 716 Johnson, LR
Matthews, Marcella, 4, 2310 Thaddeus, Jonesboro 74, 107, 251, 273
Mattmiller, Margaret, 2, Gillett 221
Mattmiller, Ann, 4, Gillett 56, 254
Mauldin, Donna Kay, 3, Rt. 1, Box 450, Benton 86, 157 240, 271, 141
Maxwell, Sharon, 1, 205 W. Vine, Morrilton 107
May, June, 1, Rt. 5, Clinton 107
May, Marilyn, 3, 618 E. 22nd, LR 86, 235, 237, 239
Mays, Beth, 4, Marshall, 56, 207 211, 253
Mazanti, Margaret, 2, Box 213, Portland 107, 251, 258
MBSF 213
Meacham, Martha, 4, Rt. 1, Box 75, Lonoke 57, 213, 247
Mead, Linda, 4, 510 Sehley, Benton 57, 251
Mears, Jack, 4, 2104 Bruce, Conway
Measels, John, 1, Carlisle 108
Medlock, Charles, 2, 508 Elm, Morrilton
Meek, Joe, uncl., 2123 Bragg, LR
Meganck, Mary, 2, 4100 Lockridge, NLR 86, 257, 260
Melton, Shirley, 1, Box 267, Mountain View 108
Melton, William, 3, 1723 Georgia, Pine Bluff
Memorium 6
MENC 256
Merrit, Carole, 3, 533 W. 36th, NLR 86, 267
Merritt, Raymond, 1, 6709 Forbing Road, LR
Mershon, Alice, 4, Brockwell 57, 220, 249, 255
Meyer, Karl, faculty, 1323 Donaghey, Conway 26
Meyer, Teddy, 1, 7223 Asher, LR 292
Milam, N. Lorene, 2, 1827 Simms, Conway 108
Milam, Oneida, 4, 1123 Davis, Conway
Milburn, Mrs. Geneva, staff, 1725 Clifton, Conway 23
Miles, Leon, 1, Rt. 2, Des Arc
Milholen, Jimmy, 1, Rt. 4, Box 77, Hot Springs 108, 181, 290
Miller, Ernest Albert, 4, Sweet Home, 74, 176, 241, 280
Miller, Frankie, 2, 3104 Bishop, LR
Miller, Gay, 1, Rt. 2, Morrilton
Miller, Jimmy, 4, 2206 S. Martin, LR 57, 293
Miller, Kenneth, 1, Rt. 2, Roger
Miller, Nellie Ruth, 4, Rt. 1, Peach Orchard 57, 249, 255
Miller, Samuel Louis, 1, 210 E. South, Perryville 109, 182
Miller, Virginia, 2005 Martin, Conway 86
Mills, Patricia, 3, 232 Elizabeth, Conway
Mimms, Gerald, 1, Rt. 1, Perry
Minn, Kyung Mok, 3, 198 Kwan Hoon, Seoul, Korea
Minor, James, 1, 213 N. James, Jacksonville
Minor, Jeanne, 2, Rt. 6, Box 51, NLR 86
Minton, H. L., staff, 526 Donaghey, Conway 19
Minton, H. L., Jr., faculty, College View Apt. D1, Conway 29
Minton, Susie, 2, 415 Main, Brinkley 86, 225, 266
Miss Arkansas 138, 139
Miss ASTC 146
Miss ASTC Finalist 147
Miss ASTC Pageant 330-333
Mitchell, Barbara, 4, Newport Route, Batesville 57
Mitchell, Dana Sue, 1, Van Buren
Mitchell, Janelle, 1, 272 Walnut, Marianna 109
Mitchell, G. W., 4, 420 Oliver, Conway
Mitchell, Jehu Ord, 1, Rt. 3, Benton 109
Mitchell, Jay Carole, 4, 1605 Main NLR
Mitchell, Jurl, 4, Bruce, Conway
Mitchell, Margaret, 3, 352 Ridge Road, LR
Mitchell, Ronald, 3, Van Buren
Mitchell, Thomas, 1, 800 Wirt, Paragould
Mitchell, Virginia, 1, Rt. 1, Box 138, Plumerville 109
Mixon, James, 2, 221 St. Andrews, W. Helena
Mize, Roby, 3, Pine Bluff 74, 207, 289
Mizell, John, 1, 2205 Coors, NLR
M. K. Grocery Company 353
Moak, Tommy, 2, 1626 Independence, Conway 109
Moberly, Rita, 3, 206 N. W. G. Bentonville 74, 223, 229, 253, 272
Mobley, Mary, 2, 622 Faulkner, Conway
Mode, Betty, 2, Guy 86
Mode, Gazelle, 3, 439 Augusta, Conway
Moix, Frank, 2, Rt. 4, Box 94, Conway 119, 293

Moix, Harry, 1, Rt. 2, Conway
Moix, Leo, 2, 212 Conark, Conway
Moix, Maureen, 1, 3123 Olive, NLR 119
Monday-Powell 357
Monroe, Charles, 1, Rt. 1, Brinkley
Montgomery, Howard, staff, Wingo, Conway 20
Montgomery, Mrs. Emily, staff, Wingo, Conway 23
Montgomery, Joe, 1, 523 Center, Conway
Montgomery, Judy, 4, Box 988 ASTC, Conway 74, 157, 162, 207, 251, 271
Montgomery, Monte, 1, 726 Adkinson, NLR
Moody, Alice, 4, Mountain View 74
Moody, Ernest, 3, Rt. 1, Monroe 86, 295
Moore, Carol, 3, 1546 Kent Road, NLR
Moore, Don, 1, Rt. 2, Conway
Moore, Dorr Baker, 2, Heber Springs 86
Moore, Keith, 4, Wilburn Route, Heber Springs
Moore, Jewell, faculty, 222 Ash, Conway 33
Moore, Joe, 2, 211 Griffin, Morrilton
Moore, Linda Jo, 1, 207 N. Jefferson, McGehee
Moore, Marian, 4, 5209 "J," LR
Moore, Randel, 3, 220 Fountaine, Walnut Ridge 86
Moorman, Bruce, 4, 1316 Front, Conway
Moran, Linda Jo, 4, Rt. 1, Austin 74, 152, 207, 214, 241, 257, 258, 274
Morgan, Carolyn, 1, 3012 S. 17th, Ft. Smith 109, 241
Morgan, Elvin, 3, Rt. 4, Conway
Morgan, Joe, 1, 2221 S. Valmer, LR
Morgan, John, 3, 209 Rice, NLR 74, 241
Morgan, Nancy, 1, Rt. 1, Box 50, Roland 109
Morgan, Tommie, 4, Griffithville 57, 255
Morris, Beverly, PG, Steprock
Morris, Fred, 2, 3007 Fair Park, LR
Morris, Jack, 2, 1312 S. Maple, Stuttgart
Morris, James, 2, Timbo
Morris, Mike, 3, 526 Center, Conway 74, 208
Morrison, Ann, 4, Box 333, Harrisburg 57, 104, 162, 214, 274, 294
Morrow, Margaret, 4, Yellville
Morse, Danny, 2, 1839 Tyler, Conway 87
Morton, Hellen, 1, 1938 Weems, Conway
Moser, Phillip, 1, 907 Sunset Drive, Rogers
Mosier, Richard, 2, 111 Mason, Hot Springs
Moss, Marvell, 3, Rt. 3, Box 387, Benton
Most Beautiful Greek 150
Most Beautiful Greek Candidates 152
Most Beautiful Greek Runner-Up 150
Most Handsome Greek 151
Most Handsome Greek Candidates 153
Most Handsome Greek Runner-Up 151
Motley, Duane, 4, 113 S. Vernon, Flint, Michigan 58, 261
Mowrer, Sheila, Rt. 1, Box 250, Mayflower 109, 245
Mr. and Miss Courtesy 166
Munson, Don, 4, 2301 S. Main, Wichita, Kansas
Murdaugh, Ann, 3, Rt. 2, Box 330-A, Conway 74
Murphrey, Bill, 4, Pine Bluff
Murphree, Jerry, 1, Rt. 3, Heber Springs 109
Murphy, Freddie, 4, Rt. 1, Black Oak 58, 251
Murphy, Wanda, 4, W. 16th, LR 163, 206, 215, 249, 255, 274
Murray, John, 1, 417 Braden, Jacksonville 240
Murray, Mary, 2, 3501 Flora, NLR
Myatt, Dan, 4, Marshall 58
Myers, Frank, 4, Box 116, Jones Mill 58, 174
Myers, James, 3, 1811 Alma, Van Buren 74, 176, 293
Myers, Mary Jo, 1, 1222 Cumberland, LR 109, 219, 251
Myklebust, Pamela, 1, 4701 W. 28th, LR 109, 251

N

Nabors, Margaret, 1, 800 Allis, LR 109
Nahlen, Martin, 1, 512 4th, Conway 109
Nalley, Samuel, 2, 2123 S. Oak, LR
Nance, Richard, 4, Box 178, Conway 58, 246, 289
Naylor, Dave, 3, 1700 Buchanan, LR 74, 289, 291
Neal, Zadie, 2, Keo
Neal, Jerry, 1, 201 N. Center, West Memphis 109
Neaville, Roger, 3, Griffithville
Neely, Betty Jo, 4, 212 W. Lynn, Stuttgart
Neely, Delton, 2, 314 W. 24th, Pine Bluff 74
Nehus, Daniel, 1, Rt. 2, Paris 286
Nelson, Larry, 3, Rt. 3, Clinton
Nelson, Sarah, 1, Hughes 109
Nelson, Sheffield, 4, Brinkley 58, 165, 207, 223, 289
Nelson, Tommy, 2, 554 Bates, Batesville
Nemec Mrs. Martha, staff, Short Hall, Conway 23
New, Charles, 1, 2120 Ada, Conway
New, Jean, 4, 2120 Ada, Conway 58, 249, 255
Newberry, Jane, 1, 201 W. 52nd, NLR 109
Newkirk, Doug, 1, 121 Summit Road, Helena
Newkirk, Nancy, 4, 121 Summit Road, Helena 58, 207, 215, 267
Nesbitt, Toby, 1, 4504 Grand, LR
Newman Club 218, 219
Newman, Stephen, 1, 2516 Marshall, LR
Newton, Ronnie, 3, 4233 Silver Lake, San Antonio, Texas 75, 241, 276
Nichols, Barbara, 1, 1907 S. Jackson, LR 109
Nichols, Margaret, 1, 135 S. Locust, Conway 109
Nichols, M. Leroy, 2, Greenwood
Nicholson, John, 4, 301 W. Brewer, Jacksonville 119
Nicholson, Sammy Sue, 4, Rt. 3, Box 98, Newport 58, 211, 253, 255
Nix, Robin, 3, Rt. 1, Camden 75, 229
Noble, Don, 4, 301 W. 8th, Crossett
Noble, Doris, 2, 305 Crystal, LR 239
Noggle, Brenda, 3, 1222 Front, Conway 59, 75, 249, 255
Nokes, Larry, 1, 9 Cloverdale, Searcy
Nolte Eugene, faculty, 112 Mitchell, Conway 38, 209
Norman, Gary, 1, 2801 Independence, Conway
Norman, Robbye, 1, Box 97, Des Arc 109
Norman, Katherine, 2, 605 W. 33rd, NLR 87
Norris, Jim, 4, 1224 Rock Island, El Dorado
Norton, Joy Valli, 4, 304 Donaghey, Conway 59, 215, 245
Norton, Mike, 4, 1303 W. 14th, Pine Bluff 59, 263, 289, 291

O

Oaks, Joseph, 1, Bigelow
Oates, Jacqueline, 1, 1115 Donaghey, Conway
Oates, William, 3, 1922 Bragg, LR
O'Brian, Linda, 3, 410 Rice, Brinkley 75, 229, 272, 315
O'Dell, Coyle, 2, Rt. 6, Box 327, NLR 87
O'Kelly Ned, staff, 211 Louvenia, Conway 21
Odom, Larry, 1, Rt. 2, Box 136, Cabot
Ogdon, Thomas, 2, Rt. 1, Box 134, Mayflower
Oliver, Linda, 1, Hazen 109
Olsen's Music Center 358
Osborne, William, staff, 1931 Robinson, Conway 16, 280
Oswald, Kurt, 3, Box 3462 Arsenal
Ott, Dwight, 3, Rt. 3, Clinton
Overton, Ted, 3, Rt. 1, DeWitt 75, 285
Owen, Wilbur, 3, 1827 Bruce, Conway 75, 162, 207, 225, 288

P

Pace, Tommy Joe, 2, 605 S. 11th, Paragould

Packard, E. W., faculty, 1825 College, Conway 27, 209, 246
Packebush, Danny, 2, 2811 Kellogg, NLR 119
Paladino, Frank, 1, Rt. 2, Conway 109
Paladino, Mary, 2, 1722 Simms, Conway
Paladino, Tommy, 1, 1722 Simms, Conway
Palsa, Nina Sue, 4, Box 517, Rohwer
Panhellenic Council 263
Parette, Mary, 2, Rt. 3, Morrilton 119
Parish, Sandra, 2, Bee Branch 85, 217, 251
Parker, Frances, 3, Star Rt. Stuttgart 75, 255, 271
Parker, Ross, 2, Rt. 2, Harrison 87
Parks, Eloise, 3, Huff
Parks, James, 1, Rt. 1, Morrilton
Parris, Joe, 3, 816 E. Division, Hope 75
Patrick, Ralph, 4, 1608 Rock, LR
Patterson, Charles, 3, 2410 S. Taylor, LR
Patterson, Darrell, 1, Rt. 2, Greenbrier
Patterson, Mabel, faculty, No. 6 Rebecca Lane, Conway 30
Patton, Bettye, 4, 215 Cherokee, LR
Patton, Donna, 2, 1817 Hickory, Pine Bluff 87
Patton, Ellen, PG, Greenbrier
Patton, Jimmy, 1, McGrory 109, 182
Patton, Ken, 4, 1315 Main, Conway 59
Patton, Lanita, 2, Rt. 4, Box 801, Pine Bluff 87
Patton, Roger, 2, 69 Falcon Manor, Niagra Falls, N. Y. 87
Paul, Charles 3, 1818 Cleveland, Conway 75, 289
Paulette, Daniel, 2, 7002 Amherst, LR 87, 153, 219, 277
Pavatt, L. B., 1, Damascus
Payne, William, 2, 6200 Longwood, LR 87, 216, 243, 282
Peacock, Brenda, 2, 23 Meadow Lane, Stuttgart 87, 255, 263, 270
Peacock, Charlotte, 2, 1501 Carolyn, Jacksonville 87
Peacock, Henry, 1, Rt. 1, Hickory Ridge
Peacock, Joey, 1, McCrory
Pearce, Jonathan, 3, Plumerville
Pearce, Jane, 1, 315 Garner, Hot Springs 109
Pearle, Patricia, 2, Rt. 2, Beebe
Pearson, Bob, 2, 702 Walnut, LR
Pelley, Ronald, 2, Bald Knob
Pemberton, Sammy, 1, Harriet
Pendergist, Jerry, 1, McCrory
Penn, Edward, 4, 2120 Hairston, Conway 59, 281
Penney, James, 2, 288 Military Drive, NLR
Penny's Department Store 357
Pennington, Mary, 4, Bee Branch 59, 249
Pennington, Olen, 1, Bee Branch 109
Perdue, Judith, 2, Rt. 1, Crossett 75, 245
Perrin, Carl, 4, Rt. 1, Imboden
Perrin, Frances, 4, 103 Mitchell, Conway 59, 256
Perry, Brian, 2, 217 S. E. 3rd, England
Person, Billy, 2, 21 Cloverdale, Searcy
Peterson, Johnny, 1, 2616 W. 6th, LR 109
Peterson, Michael, 2, 1122 W. 34th, LR 87, 219, 245, 278
Peterson, Robert, L, 1122 W. 34th, LR 110, 219
Petit, Ronnie, 3, 111 Madison, Camden 75, 207, 210, 214, 225, 277, 325
Petty, Donna, 2, 4311 W. 22nd, LR 87, 215, 267
Phelps, Joe Frank, 1, 2046 College, Conway 110, 256
Phelps, Mike, 1, 208 Davis, Clarksville
Phi Alpha Theta 203
Phi Lambda Chi 276-279
Phi Sigma Epsilon 280-283
Phifer, Pam, 1, Rt. 4, Box 109, Conway 110, 256
Phillips, E. Doyne, 2, 2229 Brown Road, Overland, Missouri
Phillips, Evonne, 1, Rt. 3, Berryville 119
Phillips, Hubert, 1, 236 Locust, Conway
Phillips, Leonard, faculty 34, 233
Phillips, Jerry, 1, Box 451, Morrilton
Phillips, Jerry, 1, 222 W. Lee, NLR
Phillips, Joy, 1, 1316 W. 10th, NLR 110
Phillips, Joyce, 1, 1316 W. 10th, NLR 110
Phillips, Noami, 4, Box 215, Charleston 59, 251
Phillips, Rebecca, 2, Urbanette 87, 213, 217, 256, 273
Phillips, Sidney, 1, Rt. 1, Austin
Physics Institute 261
Pi Kappa Alpha 284-287
Pi Omega Pi 211
Pierce, Roberta Jo, 3, Yellville 75, 253
Pike, Freddie, 1, Rt. 3, Conway 110
Pilkington, Edgar, 1, 1105 Franklin, NLR
Pilkington, Neylon, 2, 306 N. Charles, Searcy 87, 280
Pitchford, James, 2, Box 103, Hartford
Poindexter, Libby, 3, 410 Church, Morrilton 75
Polk, Carole, 1, 729 College, Helena 110
Polk, E. C., faculty, 314 Western, Apt. 1, Conway 38
Polk, James, 4, No. 16 Wanda Lane, LR
Polk, John, 2, No. 16 Wanda Lane, LR 87
Pollett, Sharon, 1, 1410 W. 18th, Pine Bluff
Poole, Roger, 1, Rt. 3, Heber Springs 110
Pope, Robert, 1, 115 Riverside Drive, LR 87
Porter, Billy Jim, 4, Box 5, Alpena 59, 281
Porter, Shirley, 3, 801 W. Brewer, Jacksonville 75
Potter, Alice, 1, No. 1 Barbara Circle, LR 110, 251
Potts, Elizabeth, 4, 4908 W. 55th, LR
Potts, Martha, 1, 129 Thayer, LR
Pounders, Charlotte, 1, 411 Lou Ellen, LR 110
Powell, John, 4, 121 W. 14th, LR 110
Power, Stephen, 1, 200 Poinsetta, LR 219
Pratt, Marsha, 2, 68 Glenmere, LR, 88, 241, 271
Pratt, Sheri, 4, 1002 Witt, Pocahontas 59, 274
Pray Harold, 2, 2102 Bruce, Conway
President of the College 12
Presley, Gaylon, 3, 5412 W. Smart, Pine Bluff 75, 246
Presley, Mrs. Faye, staff, Wingo, Conway 23
Price, Frankie, 3, 1001 N. 44th, Ft. Smith 75, 253
Price, Judith, 2, 2116 Bruce, Conway
Priest, Kenneth, 2, 314 S. Main, Bentonville 88
Prince, Denver, faculty, Minton Hall, ASTC 29, 243
Prince, Mrs. Denver, staff, Minton Hall, ASTC 23, 261
Prince, Perry Andy, 1, 5614 Stella, NLR 110, 278
Prince, William, 4, 1438 Lawrence, Batesville
Pringle, Leila, PG, 144 Alabama, Jacksonville
Privett, Reba Jerilynn, 4, Box 324, Damascus 60, 137, 143, 144, 267, 310
Prothro, William, 1, Mt. Vernon
Pruett, Brenda, 1, 1202 Beech, Crosett 110, 251
Pruitt, John, 4, Rt. 4, Searcy 60, 281
Pruitt, William, 1, 1106 Arch, Searcy
Puckett, Kenny, 1, 2322 S. 58th, Ft. Smith 110, 182, 286
Pugh, Allan, 4, Box 797, Harrison 60
Purdom, Charles, 2, Rt. 1, Yellville 88, 241, 252, 260
Purdy, Darvin, 1, Box 178, DeWitt 110
Pruvis, Joyce, 3, 6623 Longwood, LR

Q

Quattlebaum, Sherry, 1, 201 Woodruff, Searcy 110
Quirk, Allan, 3, 4042 Melrose, Montreal, Canada 75, 176, 219, 286

R

Ragan, Kenneth, 2, 622 W. 2nd, DeWitt 88
Ragland, Walter, 3, Rt. 1, Cherry Valley
Raines, Ellen, 4, Rt. 1, Box 158A, Hermitage
Rainwater, Arthur, 4, 1801 Hill, Jacksonville 75, 284
Rakes, Thomas, 2, 209 S. W. "C," Bentonville 88
Raley, Doris, 4, Rt. 4, Harrison 75

Ramsey, James, 1, 806 W. Main, Heber Springs
Rand, William, 4, 411 Donaghey, Conway
Rankin, Patsy, 3, Rt. 1, Perryville 75, 251
Ransom, Clarence, 1, Bradford
Rapier, Danny, 2, Rt. 2, Box 37D, Van Buren
Ratcliff, Tommy, 3, Fellowship Hall, CBC, Conway
Rauert, Linda, 1, 1414 W. 5th, El Dorado
Rausher, Lloyd, 2, 111 N. St., Clarendon
Ray, Charla, 1, 701 W. 3rd, Boonville 111
Ray, Michael, 1, 1623 Barber, LR 111
Rayner, Joyce, 2, Box 84, McCrory 119
Red, Kenny, 2, Rt. 1, Box 214, Sheridan 75, 253, 281
Reed, Linda, 2, 1801 W. 47th, NLR 88, 260
Reed, Mary Alice, 2, Box 297, Gravette 88, 215, 217, 253
Reed, Richard, 4, 536 E. Brood, Freeport, Texas
Reeves, Joe, 4, Cleveland
Reid, Judy, 1, 500 S. Morrill, Morrilton 111
Reid, Margaret, 3, Rt. 1, Austin 75, 247
Reid, Stephen, 2, 1505 Lowe, Stuttgart
Reid, Susan, 1, 219 E. 25th, LR 111
Reno, John, 3, 1608 South Blvd., Conway 75, 208, 318, 319
Reynolds, Billy Ross, 3, Clarendon 60
Reynolds, Mrs. Edith, staff, Bernard, Conway 23
Reynolds, Gary, 2, Box 93, Greenbrier 88
Reynolds, Mary Ann, 4, Clarendon 111
Reynolds, Phyllis, 1, 1834 Johnson, Conway
Reynolds, William, 1, Box 95, Rt. 2, Jacksonville
Rhein, Carolyn, 1, 904 Hwy. 62, Mountain Home 239, 255
Rhodes, Betty, 1, Rt. 2, Conway 111
Rhodes, Jimmy, 1, Rt. 2, Conway 88, 281
Rhodes, Richard, 1, Wilson
Riales, Loretha, Spec., 1833 Independence, Conway
Rice, Dana, 2, 1025 Park Hill, Helena
Rice, George, 1, Rt. 1, Box 243, Crossett 111
Rice, Rita, 1, 205 Devon, NLR 111, 219
Rice, Vernice, 1, Rt. 1, Roland
Richardson, Charmane, 4, Box 75, Alpena, 75, 207, 250
Richardson, Dotty, 4, Clarendon 60,137, 143, 145, 156, 249, 255, 258, 271
Richardson, John David, 1, 612 Jefferson, Clarendon 111
Richardson, Marie, 1, Heber Springs
Richardson, Robert, 3, 1210 Abernathy, Fordyce 88, 196, 197, 217, 284
Riddell, Marian, 4, 503 Cherry, Clarksville
Ripley, Dawne, 4, 711 Charlotte, Fordyce 60, 207, 243, 275
Risner, Pamela, 2, Box 96, Quitman 88
Ritter, David, faculty, 1835 Independence, Conway 34, 228
Roach, Ronald, 1, 223 Griffith, Conway
Roark, Mary Ruth, 3, 523 S. Chestnut, Harrison 75
Robbins, Barbara, 4, 616 Davis, Conway
Robbins, Don, 1, 616 Davis, Conway 111
Robbins, Jon, 1, 616 Davis, Conway 111
Robbins, Ruth, 4, 220 7th, Crescent City, California 60
Roberson, Cloy, 4, Pleasant Plains
Roberts, Wiley, 1, Morrilton 111
Robertson, Albert, 4, Box 127, Quitman 60, 246
Robertson, David, 3, 720 Cleburne, West Helena
Robertson, Floy, 2, Box 276, Grady
Robertson, Fred, 1, Box 62, Judsonia 88, 111
Robertson, Larry, 2, 3301 Cherry, Pine Bluff
Robertson, Roger Dale, 1, Rt. 2, Greenbrier 111
Robinette, Robert, 2, 4425 School, NLR
Robinette, Ronald, 2, 4404 Augusta, NLR
Robinson, Hugh, 2, Box 631, Jacksonville 88
Robinson, Mrs. Corinne, staff, 827 Center, Conway 23
Robinson, Mary, faculty, 425 Augusta, Conway 39, 217
Robinson, Stephen, 1, 827 Center, Conway 111
Robinson, Richard, 4, Harrison 76, 253, 285
Robinson, Telitha, 2, Rt. 2, Morrilton 88
Robinson, Tommy, 1, 102 Atkins, NLR
Robison, Jane, 2, Huntington 111, 243
Rodewald, Linda, 1, No. 7 Archwood, LR 112
Rodgers, David, 3, 624 Oak, Conway
Rogers, Barbara, 2, Bluff View Drive, Batesville 88, 315
Rogers, Billy, 2, Box 313, Hazen
Rogers, Carol, 2, Rt. 3, Charleston 88, 219, 254, 258
Rogers, Charlene, 2, Rt. 2, Conway
Rogers, Jerry, 1, Bee Branch
Rogers, John, 1, 309 S. Elementary, LR
Rogers, Susan, 3, 2320 E. Washington, NLR 71, 207, 210, 253
Roleson, John Ed. 1, 600 S. 12th, Paragould
Rollans, Deon, 4, 302 E. Carney, Paris 60, 221
Rook, Orville, faculty, 601 Center, Conway 36
Roper, Pamela, 3, 1916 Cedardale Drive, Alexandria, Virginia 88
Rose, Jerry, 4, 343 Donaghey, Conway 60, 184, 186, 191, 293, 323
Rose, Jimmy, 2, 1660 Hammond, Fayetteville
Rothchild, Sharon, 4, Hamburg 61, 209
Rouse, Ronald, 1, Rt. 1, Van Buren
Rowden, Ann, 1, 304 Donaghey, Conway 112
Rowden, Hoyt, 4, Oxford 60, 255
Rowden, Patricia, 1, Oxford 112
Rowland, Jim Andrew, 4, 1002 Dodge, Evanston, Illinois 76, 167, 172, 174
Rowland, Ken, 4, 2123 W. 20th, LR
Rowland ,Michael, 2, 1814 Mississippi, LR 88, 289
Rowland, Vivienne, 2, 1207 School, Ozark 88, 253, 260, 264
Royal Rooters 206, 207
Rubly, Carl, 4, Box 154, Malvern
Rudder, Robin, 1, 1301 W. 37th, Pine Bluff 112
Russell, Gary, 2, Box 33, Ward 88
Russell, Jerry, 2, Ward
Russell, Rebecca, 2, Box 103, Austin
Russenberger, James, 1, Rt. 18, Box 126, LR 119, 282
Rutter, James, 1, 2108 Independence, Conway
Ryland, Edwin, 4, 207 Talbot, Pine Bluff, 61, 207, 209, 223, 289

S

Sachse, Gladys, faculty, 240 Donaghey, Conway 37, 203, 263
Safley, Rachel, 4, Judsonia 61, 251
Sage, James, 3, Gould 76
Salmans, Carol, 1, 525 Davis, Conway 112
Sampson, Eugene, 3, 1512 S. Potter, Stuttgart 76
Sanders, Bernie, 4, Beaverfork Lake, Conway 210
Sanders, James, 2, Wingo Hall, Conway
Sanders, Norval, 1, 3220 Maryland, LR
Sands, Mary K., faculty, 314 Western, Conway 38
Sarver, Donald, 3, Herrick, Illinois
Saunders, Marcia, 1, Box 361, Bald Knob 112
Sayger, Harold, 1, Star Route, Biscoe 112, 295
Sayles, Jim, 1, 415 Pearl, LR
SCA 214, 215
Scarborough, Betty, 1, Rt. 1, Judsonia 112
Schafer, Bennie Ray, 3, Rt. 1, Lonoke
Schafer, Lou Ann, 1, St. Charles
Scharfenber, Richard, 3, 501 Rock, NLR 76
Scherman, Jeanette, 1, Rt. 4, Conway 112, 249
Schlenker, John, 2, Rt. 2, Box 35, Malvern 88, 246
Schichtl, Marie, faculty, 414 Conway Blvd., Conway 26, 218, 244, 264
Schichtl, Shelby Jean, 3, 1507 Cladwell, Conway 26, 218, 244, 264

Schrekenhofer, George, 1, 416 Ingram, Conway
Scott, Carol, 1, 1122 Mitchell, Conway
Scott, James, 2, Mammoth Springs
Scott, Leona, faculty, ASTC, Conway 38, 208, 274
Scott, Mary, Jane, faculty, ASTC, Conway 35
Scott, Rebecca, 1, 711 Walnut, Crossett
Scott, Robert, 2, Star Route, England 112
Scott, Ruby Ann, 1, 40 Wesley Drive, NLR 112
Scott, Tommy, 2, 516 N. Orleans, Brinkley 88, 235, 263, 289
Scott, Wallace, 4, 48 Meadowbrook, Conway 61, 255
Scroggin, David, 1, 404 N. Morril, Morrilton
Scroggs, Gary, 3, Box 152, Beebe 76, 244
Scroll Queen 140
Scroll Queen Candidates 142, 143
Scroll Queen Runner-Up 141
Scroll Staff 236-239
Second Semester Students 118-119
Selby, James, 1, 118 Fayetteville, Van Buren 112
Sellers, Bobby, 3, Rt. 2, Box 281B, Conway 76
Sellers, James, 2, Rt. 3, Vilonia
Sellers, Wayne, 1, Rt. 3, Box 263, Concord
Seniors 42-65
Setzler, Liester, 1, 106 W. 52nd, NLR
Sevier, Billy Ray, 4, 1936 College, Conway 61, 164, 167, 171, 172, 174, 207, 289
Sevier, Katherine, 4, 1936 College, Conway
Sevier, Gladys, 1, 953 Western, Conway
Shaban, Donald, 2, 315 N. New Orleans, Brinkley
Sharp, Freddie, 1, Rt. 5, El Dorado
Sharp, Harold, 2, 524 4th, Conway
Sharp, Sharon, 3, Umpire Route, Dierks 119
Shaver, Robert, 4, Oxford 61
Shaw, Byford, 1, 124 N. E. 3rd, England 112, 290
Shaw, Joe, faculty, Rt. 2, Conway 32, 260
Shelley, Carl, 1, Amagon
Shelton, Janice, 1, 10710 W. Markham, LR 112
Shelton, Otis, 1, 10710 W. Markham, LR 112
Shepherd, Johnny, 4, Rt. 1, Box 254, Sheridan 61, 153, 244, 263, 280
Sheppard, Howard, 4, Bruce Hall, CBC, Conway 243
Sherwin-Williams Paint Company 357
Shideler, Eva, PG, 1903 Jefferson, Conway
Shinall, Mary, 1, 1607 E. 6th, Pine Bluff
Shimek, Bill, 3, Bald Knob 76, 177, 188, 285
Shipley Robert, 3, 23 S. Vista Drive, NLR
Shivey, Ken Paul, 2, 458 College, Batesville 88, 219, 281
Shockey, Nancy, 1, 321 N. Ash, LR 112
Shoemake, Harry, 2, 124 Cardinal Drive, Forrest City
Shoemaker, Donna, 3, 2003 Bruce, Conway 76
Shoemaker, John, 2, 2003 Bruce, Conway 112
Shoffner, Clarence, 2, 600 W. Rock, Searcy 88
Short, Mary, 3, Box 115, Mount Ida 88
Short, Roy, 2, State Sanatorium
Short's Corner 356
Showalter, Charles, 3, Griffithville 88
Shugart, Anne, 1, 3103 Olive, NLR 113
Shultz, Clifton, 1, 422 Popular, Helena
Siddell, Floretta Douglas, 2, 812 Williams, Wynne 88
Siegenthaler, Mary Jane, 1, Rt. 2, Box 473, Ft. Smith 113, 257, 258
Siever, Sue, 2, Arkansas City 88, 258, 267
Sigler, Larry, 1, Rt. 2, Clinton 113
Sigma Sigma Sigma 274, 275
Sigma Tau Gamma 288-291
Simmons, Johnny, 3, Rt. 1, Conway 76, 167, 172, 177, 288
Simmons, Thomas, 1, 5704 Del Prado, NLR
Simon, George, 4, Vilonia Hwy., Conway 61, 207, 219, 225, 292
Simons' Grocery 357
Simpson, Faril, faculty, No. 2 Rebecca Lane, Conway 29, 243, 292
Simpson, Winston, 2, Clinton 89, 293
Sims, Carol, 1, 833 Fairview, Malvern 113, 156
Sims, Rupert, 2, 507 Mitchell, Conway 89
Sinkey, Larry, 1, Rt. 1, Baucuum Pike, NLR 113
Sisk, Dorothy, 3, Rt. 1, Parkin 89, 267
Skaggs, Sherri, 1, 416 Monroe, Conway 113
Skoumbourdis, Constantin, 4, Argolidos 8, Athens 605, Greece 62, 163, 243, 293
Skyrme, Billy, 3, Rt. 1, Box 6, Newport 76, 284
Slayton, Larry, 1, 123 N. Beech, Pine Bluff 113
Sliger, Mary Jim, 2, 1153 Donaghey, Conway 89
Smith, Ary Richard, 2, 1012 Loretta Lane, LR 89, 179, 214, 289
Smith, Barbara, 2, 1807 Park Lane, LR 89
Smith, Billy Carson, 1, Rt. 1, Box 211, Berryville 113, 246
Smith, Billy, 1, 526 N. W. Parkway, Blytheville
Smith, Carroll, 4, Oxford 62, 255
Smith, Charles, 3, Floral
Smith, David, 1, 700 Vine, Jacksonville 113
Smith, Donna, 1, Box 123, Oxford 113
Smith, Elizabeth, 4, Floral 62, 249
Smith, Harold, 1, Rt. 3, Mountain Home 119
Smith, Homer, 1, Rt. 4, Box 110, Conway 113
Smith, Inez, 2, 1320 Lee, Jacksonville
Smith, James, 2, 8302 Stanton, LR
Smith, Jerry, 1, Clinton 113
Smith, Jerry Wallace, 1, Scottsville 113
Smith, Joseph, faculty, Rt. 2, Conway 29, 243, 292
Smith, John, 1, Rt. 2, Lonoke
Smith, John Robert, 3, Wooster 182
Smith, Julia, 2, 504 N. Gum, Searcy
Smith, Lucy, 1, Damascus 113
Smith, Margie, 1, Rt. 1, Box 166, Dumas 113, 255
Smith, Mary Kathleen, 1, 916 Booker, LR 114, 213, 221
Smith, Muriel, 1, Rt. 1, Bee Branch
Smith, Nancy, 1, 1408 Starfield, NLR 114
Smith, Patsy, 4, Rt. 1, Ozark 251
Smith, Patsy Lou, 4, El Paso 76, 275
Smith, Roy, 1, Lonoke
Smith, Sherryl, 1, Box 4441, APO 328, San Francisco, California
Smith, Tommy, staff, 556 Mitchell, Conway 18, 276
Smith, Tony, 1, Rt. 2, McCrory
Smith, Mrs. Virginia, staff, 137 Mitchell, Conway 23
Smith, Willard, 2, 1408 Tulip, Searcy 89, 219
Smith, William, 1, 1610 Ethridge, Humboldt 113, 182
Smithey, John, 3, 2209 Maple, Pine Bluff 76, 215 289
Snider Doris, 2, 110 Church, Marianna
Snow, Silas, administration, 140 Donaghey, Conway 12, 13
SNEA 254, 255
Snyder, Michel, 2, 911 Garland, Hot Springs
Sophomores 78-91
Sorey, Hazel, 2, 125 E. 21st, NLR 89, 253
Southern Dry Cleaners 357
Sosebee, Robert, 1, 1115 Pike, NLR
Spaldings Sporting Goods 351
Spann, Ronald, 3, 4810 W. 25th, LR 76, 164, 205, 207, 288
Sparrow, Kenneth, 1, 2506 Robinson, Conway
Spatz, Harton, 3, 1711 College, Conway
Spaunhorst, James, 1, Rt. 2, Bald Knob
Spears, Billie Sue, 4, 1600 Waterside Drive, NLR 62, 211, 255, 273
Spears, Patricia, 3, 1600 Waterside Drive, NLR 76, 253, 272
Speer, Don, 3, 404 N. Potosi, Missouri
Spence, Patricia, 1, Rt. 1, Ward 114
Spencer, Carolyn, 3, Rt. 4, Box 299, Conway 76
Spencer, Daniel, 4, Rt. 4, Box 299, Conway

Spinks, Bitsy, 4, 410 E. Remount, NLR 76, 216, 217, 256
Spurlock, Edna, 3, Rt. 1, Holly Grove 76, 143, 164, 214, 248, 266
Staggs, Tresiha, 1, Black Rock 114
Stakemiller, Judith, 4400 Orange, NLR 251
Stallings, Margaret, 1, 1 Ridgecrest, Morrilton 119
Stamps, Jerry, 4, Rt. 4, Berryville 76, 276
Stamps, Martha, 1, 712 Malcolm, Newport 114
Standifer, Orville, 1, 2124 Ada, Conway
Standley, William, 1, Box 234, Clinton
Stanfield, Linda, 1, 110 S. Maple, LR 114
Star Coffee Company 355
Stark, Bert, faculty, Veterans Hall, ASTC, Conway 30, 254
Stark, George Scott, 3, 400 W. Pine, Heber Springs 89, 295
Stark, Linda, 1, Bee Branch 114, 214
Stark, Mrs. Sarah, staff, Veterans, ASTC, Conway 23
Starr, Lawrence, 1, Rt. 4, Conway 114
Starr, Margaret, 4, Rt. 4, Conway 62, 255
Steed, Mary, 3, Osceola, Mississippi
Steele, Danny, 1, 1016 Adams, LR 114, 196, 197
Steele, Robert, 4, 2112 Bruce, Conway 62, 255
Stegall, Earl, 2, 235 Oliver, Conway 89, 277
Steinert, Dick, 1, 1315 Barber, LR
Stell, Danny, 1, 1830 Mill, Conway 114, 277
Stell, Vera, 3, 102 Center, Conway
Stephens, Charles, 3, 502 Fern, Forrest City 89, 220, 247
Stephenson, Albert, 1, 704 Spring, Heber Springs
Stephens, Richard, 4, Box 22, Chinese Camp, California 62, 160, 210, 241, 253, 260, 263
Stevens, Robert, 3, Rt. 2, Greenbrier
Stewart, Gene, 3, Newport
Stewart, Pete, 4, 19 Phyllis Court, Jacksonville 76, 219, 285
Stiefvater, Jim, 1, 707 Ist, Conway 114, 219
Stobaungh, Ernest, 2, Box 85, Center Ridge
Stokes, Betty, 4, Rt. 2, Everton 62, 210, 253, 255
Stone, Robbie, 4, 606 Jefferson, Lonoke
Stone, Robert, 1, 909 Pattern, Crossett 114, 183, 286
Stone, Sondra, 4, 305 W. 18th, Pine Bluff
Strack, Ronald, 1, Rt. 4, Conway 114, 219, 246
Strassle, Patricia, 1, Bigelow 114, 219, 251
Stroud, John, 4, Bigelow
Student Senate 223-225
Studstill, Julia, 4, 204 Elm, Dumas 76, 266
Sturdivant, Steve, 1, 503 W. 8th, Crossett 114, 246
Sturgeion, Kay, 1, 209 W. 26th, Pine Bluff 114
Sullivan, Ginger, 1, Box 55, Wabash 114
Summers, George, 1, 1829 Kinwood, Jonesboro
Summitt, Nancy, 4, 604 N. 10th, Blytheville 62, 251
Sumrall, Robert, 2, 1223 W. 38th, NLR
Sutherlin, Nancy, 1, 611 E. Markey, Searcy 114, 257
Sutterfield, Norman, 3, Big Flat 76, 260
Sutterfield, Shirley Sue, 4, Big Flat
Swain, Alma, 1, 405 W. Elm, Morrilton
Swain, Jerry, 2, 4101 Lee, LR
Swift, Betty, faculty, Parkview Apts., Conway 31, 257, 272
Switzer, Trude, 2, No. 8 Westbrook, LR 89, 250, 273
Sylar, James, faculty, 232 Donaghey, Conway 16, 263

T

Tabor, Larry, 1, Rt. 2, Everton 191
Taldo, Andrew, 2, 518 N. Valentine, LR
Talley, Monterey, 4, 108 Brown, Morrilton 62, 165, 205, 206, 214, 255
Tanner, Jimmy, 1, Quitman
Tarkington, James, 1, 710 Woodruff, Searcy 114, 183
Tarvin, Larry, 4, Perryville 63, 223, 260, 285
Tatum, Lynn, 2, 615 W. Fourth, Harrison
Taunton, Robert, 3, 703 W. 9th, Crossett
Taylor, Carthel Lewis, 2, Wilburn 89
Taylor, Jerry, 1, Rt. 1, Box 26, Elizabeth 114
Taylor, John, 4, 361 N. Morrill, Morrilton 63, 293
Taylor, Maxine, Post Grad, 108 Colorado, Jacksonville
Taylor, Sandy, 2, Box 213, Bradford 89, 245
Tedford, Joy, 2, 703 Celburne, W. Helena 89, 143, 266
Teeter, Charles, No. 1 Timothy Lane, faculty, Conway 17
Templeton, Martha, 1, Hazen 114
Tennent, Nancy, 1, 5 Adams, Wilson, Mississippi
Terrill, Ruth Ann, 3, Box 228, Rt. 1, Hartmon
Terry, D. Wanda June, 2, Rt. 4, Springdale
Terry, Frances, faculty, 240 Donaghey, Conway 38, 209
Terry, James, 3, 551 Mitchell, Conway 89
Terry, Joseph, 2, 904 Mt. Valley, Hot Springs
Test, John, 1, Lakeview Rd., Springdale
Theta Xi 292-295
Thomas, Arthur, 1, Rt. 2, Box 343, LR 114
Thomas, Paula, 2, 318 N. West, Morrilton 114
Thomas, Robert, 1, 2120 Mississippi, LR
Thomason, Diana, 2, Rt. 1, Lonoke 114
Thompson, Billy, 1, Rt. 2, Box 339-A, NLR
Thompson, Charles, 2, Rt. 1, Perry
Thompson, Jo Ann, 3, 2808 Lewis, LR 76
Thompson, William, 1, Box 2535, W. Helena 89
Thorn, David, 3, 309 W. Wayne, Ironton, Missouri 76, 286
Thornton, Ruth, 3, Box 213, Hermitage 76, 251
Thornton, Robert, 4 2114 Bruce Conway 63, 281
Threet, Thomas, 4, Rt. 3, Harrison
Thurman, William, 4, 931 Faulkner, Conway 77
Tiner, Bobby, 1, 217 Center, Morrilton
Tiner, William, 4, 217 Center, Morrilton 77, 174, 177, 286
Tio, Norma, 4, 302 Jefferson, Dowagiac, Michigan
Tobey, Bob, 3, 126 Center, Conway
Tobey, Judy, 3, 126 Center, Conway
Tommy's 354
Torian, Frank, 3, Carlisle 77
Totten, Whando, 1, Marble Falls 115
Tousinau, Paula, 2, Rt. 6, Box 332, Pine Bluff 89, 151, 250, 266
Townley, Rodney, 2, 4905 Arlington, Fort Smith
Townsend, Ester, 1, Rt. 3, Siloam Springs 115
Townsend, James, 1, 147 "R" Glasgon AFB, Montana
Track 198, 199
Trammel, Tommy, 1, Box 293, Earle, Crittenden
Traylor, Marilyn, 4, 104 Montgomery, Clarksville 63, 208, 318
Treat, Frankie, 1, Big Flat
Treat, Patricia, 1, Big Flat
Trent, Charles, 3, 221 Baridon, Conway
Trimble, Gean, 1, 103 Arizona, LRAFB 115, 245, 258
Troutman, Joseph, 2, Rt. L. Austin
Trowbridge, Jerry, 2, West 5th, Booneville
Troy, Mac, 201 W. Moore, Heber Springs 90, 179, 289
T-Steppers 226, 227
Tucker, Elizabeth, 2, Rt. 2, Box 34, Newport 90, 250, 272
Tucker, Joe, 4, 7116 E. Jasper, Tulsa 63, 246, 293
Tucker, Johnny, 2, 1923 Simms, Conway
Tucker, Sidney, 1, Rt. 2, Box 34, Newport 90, 115, 295
Tucker, Sylvia, 2, 508 Buck, Grossett 216, 217, 239, 251
Tudor, Billy, 4, 111½ W. Og, NLR

Tull, Yvonne, 2, Rt. 1, Box 280, Scott 90, 220
Turbeville, Joe, 1, 116 Johnson, LR 115
Turner, James, 1, 1939 Independence
Turney, Norma, 2, 2207 Ada, Conway 90, 253
Turney, Patsy, 2, 714 W. Ridge, Harrison 90, 220
Tyler, James, 3, 1522 Scott, Conway 77, 209, 318
Tyler, Robert, 4, Box 130, Conway

U

Umsted, Betty, Newport Ave., Newport 90
Umsted, Carolyn, 2, 60 N. 6th, Paragould 90, 249
Underwood, Bill, 4, Box 33, Clinton 63, 162, 207, 208, 288, 318
Uzzell, Barbara, 1, Resthaven Court, Conway

V

Vail, Joan, 4, Box 153, Biggers 63, 251, 275
Van Cleane, Laura, 1, 1102 Laurel, Pine Bluff 115
Van Dalsem, Mimi, 1, Perryville 115, 240, 260
Vandawalker, Sherry, 1, 2425 Kellogg, NLR 115
Vann, Troy, 1, 821 Poplar, Benton
Vansickle, Lou, 3, Tichnor 77, 214, 257, 263, 264
Vick, David, 1, 1814 W. 15, LR 115
Vincent, Lillian Louise, 1, 4118 W. 11th, LR 115, 257
Virco Manufacturers 358
Voegele, Ada Sue, 4, Batesville
Voegele, William, 3, 307 W. "J", NLR 63, 167, 171, 172, 175
Vogan, Jo Ann, 3, 623 Ash, Conway 77, 271
Voss, David, 1, Rt. 2, Conway 115, 278

W

Wachtendorf, Mrs. Ona, faculty, 130 Locust 32, 210
Wade, Glenn, 2, Sunset Hills, Paragould 90
Wade, Williams, 1, 1819 S. Taylor, LR 115
Waits, Charles, 1, Rt. 4, Box 735, Pine Bluff 115
Walden, Harold, 2, 8712 Barber, NLR
Walker, Bill, 2, Rt. 1, Box 129N, Crossett 90, 234, 280
Walker, Brenda, 1, Plumerville 115, 213
Walker, Harris, 4, Rt. 4, Melbourne
Walker, Katherine, 1, Melbourne 115
Walker, Mollie, 4, Rt. 1, Plumerville 62, 247, 255
Walker, Torra, 2, Mt. Vernon 90, 251
Walker, William, 1, 127 Oregon, Jacksonville
Wall, Fredia, 4, 122 Tennessee, Marianna 77, 249, 274
Wallace, Joyce, 1, 1402 Division, NLR 115
Wallace, Kay, 1, o/o Robbs' Gro., Solgohachia
Wallace, Lewis, 1, Waldo 115
Wallace, Mary Catherine, 4, Massey, Waldo 63, 209, 216, 237, 337
Walling, Caroyle, 1, 1000 Walnut, Crossett 116, 251
Walsh, Constance, 3, 122 Iowa, Jacksonville
Walston, Tom, 1, Pine Bluff
Walters, Mrs. Opal, faculty, 135 Mitchell, Conway 37
Walton, Larry, 3, Rt. 1, Box 36, Hope 77, 177
Waltman, Martin, 4, 915 Faulkner, Conway 64, 285
Walz, Alice, 1, 20 Rocco Dr., LR 116
Ward, Dean, 2, Rt. 2, Conway
Ward, Richard 2, 1717 Robins, Conway
Ward, Ronald, 1, Alpena
Ward, Sandra, 1, 1816 Independence, Conway 116
Warner, Thomas, 4, 201 S. Laurel, NLR
Warren, Robert, 4, 109 Maple, England 64
Warrick, Pat, 2, 7818 Dollarway, Pine Bluff 116, 221, 241
Washburn, James, 4, Rt. 1, Beebe 64
Washburn, Wylie, 1, Rt. 3, Searcy
Watson, Carol, 1, Viola 116, 253
Watson, Jacqueline, 2, 414 South, Hot Springs 90, 220, 243, 273
Watson, Vivian, 4, 214 School, NLR 64, 207, 209, 247, 255, 264
Watson, Vonda, 4, Batesville 205, 221, 245
Watts, Patricia, 3, Rt. 5, Marshall 64, 77
Wayman, Ruby, 3, 839 Wayman, Conway
Weathers, Karl, 1, 113 Mississippi Loop, Jacksonville 116
Weaver, Freddie Joe, 4, Rt. 2, Vilonia
Weaver, Nancy, 1, Rt. 3, Box 120, England
Webb, Frances, faculty, 1826 Simms 35, 263
Webb, Victoria, 3, Box 276, Bald Knob 77, 238, 243
Webber, Sandra, 2, 1804 Hoover, Lawton, Oklahoma
Weeks Royce, 4, Rt. K, Cabot
Welch, Sharon, 2, Box 81, Rt. 1, Humphrey 90, 253
Wells, Roland, 2, Rt. 1, Manila 189
Wentz, Mary, 3, 1002 Pine, Crossett 90
Wesley, Foundation 220-221
Wessell, James, 2, 314 W. Highland, Paragould
Wessell, Joe, 4, 314 W. Highland, Paragould 64, 289
West Department Store 358
West, Janice, 2, Box 130, Colt 315
West, Judith, 2, Box 19, St. Charles 90, 253
Westbrook, James, 1, Bassett 116, 183, 290
Westbrook, Margaret, 3, 2501 N. Sheraton Dr., Pine Bluff 77, 249
Westerman, Charles, 3, Rt. 3, Box 934, Benton
Wewers, Adrian, 2, 3501 S. 6, Ft. Smith 90, 179, 219, 285
Wheetley, Howard, 2, 7524 Redwood Dr., LR
Wheetley, Marion, 1, 7524 Redwood Dr., LR
Whiley, Carolyn, 1, 1811 S. Van Buren, LR 116, 239, 249
Whillock, Joe, 2, Clinton 90, 295
Whistle, Dorinda, 1, Elaine, Box 253
Whitaker, Gary, 1, 307 W. 34th, NLR
White, Betty, 2222 Baridon, Conway
White, David, 2, Rt. 3, Box 337, LR 78, 225, 289
White, Freddy, 3, Kentucky, Blytheville 66, 188 190
White James, 3, 1109 Poplar, Pine Bluff
White, Joe, 2, 222 Baridon, Conway
White, Linda, 2, 802 Maple, Crossett 90, 225, 272, 337
White, Patsy, 2, Rt. 2, Cave City
White, Sharron, 2, 109 N. Spruce, LR
Whiting, Martha Jane, 4, Gillett 64, 214, 270
Whitney, Maxine, 4, Box 322, Manila 64, 162, 207, 214, 257, 274
Whitt, Joyce, 2, Rt. 5, Box 541, LR
Whittle, Danny, 2, Box 3, Canalow, Missouri 116, 241
Whitwell, Allen, 2, 397 Miliatary Rd., NLR
Who's Who Among Students in American Universities and Colleges 160-165
Whorton, James, 3, 201 A. N. W., Morrilton 77, 289
Whybrew, Laura, 2, 124 Victory Courts, Conway
Wiedower, Floyd, 2, Rt. 3, Greenbrier 90
Wiggins, Edith, 1, 1170 Mitchell, Conway 116
Wilburn, James, 2, 217 Denison, LR 90, 179, 285
Wilcher, Judith, 4, 1643 Maulrd, Camden 64, 210, 211, 252
Wilcox, Frank, 3, Rt. 2, Bald Knob 241, 260, 286
Wilcox, Louise, 3, 1620 Robinson, Conway 77, 90
Wilcox, Patsy, 2, Rt. 3, Conway 90
Wiley, Troy, 3, Box 6, Judsonia
Willbanks, Mike, 1, Plummerville
Willemsen, Doroth, 1, 506 N. 56, Heber Springs
Williams, Clarence, faculty, No. 8 Rebecca Lane, Conway 27, 280
Williams, David, 1, Rt. 4, Batesville

Williams, Diane, 1, Rt. 3, Morrilton 116
Williams, Don, 3, 2104 Washington, Conway 90, 289
Williams, G. Leonard, 4, 107 Wall, Morrilton 64, 208, 255
Williams, Lowell, 2, 624 S. Sycamore, Harrison 90
Williams, Loyd, 2, 1226 Dyor St., Malvern
Williams, Mickie, 1, Shirley 116
Williams, Kay, 4, 1121 N. Ash, Conway 65
Williams, Roger Nick, 2, 2714 Elm, LR 90, 179
Williams, Thelma, 1, Rt. 2, Earle 116, 213, 255
Williams, Vernon, 1, Brinkley
Willis, E. Fran, 1, 808 Pine, Crossett 116, 251
Willman, Judy, 1, Rt. 2, Lonoke 116
Wills, Georgia, 1, 1907 W. 33, Pine Bluff
Wilson, Charlotte, 1, 2006 W. 30th, Pine Bluff 116, 219
Wilson, Earl, Jr., 2, 132 N. 9, W. Helena
Wilson, Guy, Jr., 3, 39 Plantation, LR 77, 205, 256
Wilson, Janice, 4, LR, 65, 249, 255
Wilson, Kathryn, 1, 1010 Columbia, Helena 65, 116
Wilson, Luther, 3, 1207 Brentwood, Pine Bluff
Wilson, Marvin, 1, Rt. 2, Box 564, Newport
Wilson Sheet Metal 350
Wilson, Shirley, 4, Rt. 3, Lonoke
Wilson, Tommy, 3, Earle
Wimberly, James, 1, 1169 Watkins, Conway 117
Wimberly, Jerry, 2 1169 Mitchell Conway
Wimberly Judith, 4, Box 974, ASTC, Conway 65, 274
Wimberly, Nancy, 3, 1169 Mitchell, Conway 117
Wimberly, Noble, faculty, Campus 21, 23
Wimbler, Clayton, 1, Rt. 1, Roland
Winchell, David, 1, 671 N. W. Morrilson
Wisdom, Gerald, 2100 Broadway, LR
Witherspoon, Paul, faculty, 2216 Independence, Conway 20, 30
Witt, Frances, 1, Rt. 4, Morrilton
Witt, Gerry, 1, Rt. 1, Box 69, Alexander 117, 249
Witt, Robert, 1, Quitman 117, 246
Wix, Jo, 1, 209 Belding, Hot Springs 117
Wolfe, Ken, 2, 1528 Jackson, Ellsworth AFB, South Dakota 90, 253, 277
Wolfe, William, 2, 5515 W. 32nd, LR
Womack, Mrs. Patsy, faculty, 35 Meadowbrook 23
Womack, Frank, 1, Rt. 4, El Dorado 117
Womble, Mary Lou, 3, Rt. 1, Box 338, Tuckerman
Womble, Nolan, 3, 3200 Jacksonville 77, 90, 293
Wood, Addison, 2, Bee Branch 90
Wood, James, 3, Drasco
Wood, Shirley, 4, 5706 La Mirado, NLR 65, 205, 255
Woods, Brenda, 1, 1006 W. Quitman, Heber Springs
Woodsmall, Norma, 2, 512 Cherry, NLR 117
Woodson, John Robert, 3, 1005 Sparks, DeWitt 77, 286
Woodward, Daniel, 4, 2003 Bruce, Conway 65, 256
Woodward, Emma Dell, 1, Lonoke 117, 143
Woodward, Mary Ann, 4, Marianna 65, 205, 249
Woole, Roy, staff, 803 5th Street, Conway 21
Woolem, Betty, 2, 708 S. Market, Benton
Woolverton, Betty, 1, 5206 Lockridge Rd., NLR 117
Wooten, James, 3, 1824 Franklin, NLR 77, 214
Workman, Donna, 1, Star Rt., England
Worley, Helen, 1, Box 6, Bald Knob 117
Worm, Jerry, 3, 414 Conway Blvd., Conway 90, 219
Worm, Mary, 2, Ingram St., Conway 91
Worm, Ralph, 4, 414 Conway Blvd., Conway 65
WPEM 257
WRA 258
Wright, David, 2, Rt. 1, Manila 91
Wright, Donald, 4, 101 College, Beebe
Wright, William, 2, Rt. 1, Box 443, Benton 119
Wulff, Roberta, 2, 304 Oaklawn, Hot Springs 91, 251
Wyatt, Dannie, 1, Box 523, Camden
Wyatt, George, 2, 1824 N. Jackson, LR
Wylie, Margot, 1, 429 Acorn, Hot Springs 117, 219

Y

Yarbrough, Kathleen, 1, 1327 Mt. Holly, El Dorado 117
Yeager, Donald, 3, 508 N. 10, Van Buren 77, 282
Yeager, Suzanne, 1, 606 W. 4, Fordyce 117
Yesmont, Roger, 2, Vendor
Yongen, Thomas, 1, Box 273, Huntington 117
York, Allan, 1, 1310 W. 9, NLR
Yotter, Frank, 2, 2409 S. Taylor, LR 91, 257
Young, Mrs. Betty, faculty, 814 Watkins, Conway 39, 204, 266
Young Democrats 240, 241
Young, Edra Erline, 1, Rt. 3, Box 316, Crossett 117
Young, James, 4, 1511 W. 26, Pine Bluff
Young, John David, 1, 297 Plainview Cr., NLR 117, 278
Young, Joe Fred, Jr., 2, 1110 Ash, Conway 91, 167, 172, 180, 225, 240, 285
Young Melinda, 1, 814 Watkins, Conway 117
Young, Patsy Gradene, 4, Rt. 3, Monticello 65, 208
Young, Reta, 1, Box 21, Rosebud 117
Young, Thomas, 2, Rt. 1, Box 138, Crossett
Young, William, 2, Wingo, ASTC, Conway 91, 151, 289
Younts, Beth, 1, 205 First, NLR

Z

Zackert, Toni, 2, 825 Skyline Dr., NLR 91, 219, 257, 264
Zawislak, Raymond, 2, 1307 Division, NLR 91
Zellers, Thomas, 1, 1408 Adams, LR
Zellner, Judith, 4, Rt. 2, Greenbrier 65, 211
Zuber, Lorraine, 2, Rt. 17, Box 631, Indianapolis, Indiana 23, 91, 249

From The Editor's Desk

We, the editors, send these the last two pages of the 1963 Scroll to the publisher with mixed emotions. It is with a deep sigh of relief yet with regret that we conclude the work on this year's Scroll.

Editing this yearbook has been a wonderful experience. It is a culmination of many pleasant and a few unpleasant experiences. The excellent cooperation we received from many and the lack of cooperation we received from a few will not be forgotten.

We had problems to arise as any editors do but with the assistance of others we were able to overcome them. The only real problem that we had was that of a photographer. It was not until December that we were able to secure one who could take pictures that were of a quality the publisher would accept. When we did secure one everyone on campus seemed to feel he was their photographer too.

Soon after our appointment last May we decided to make definite changes in the layout and design of the Scroll. We chose a more formal style of layout with much more copy than has been used in the past. It made our job harder and required more time, but we had an excellent staff which was very cooperative.

It has been our aim not only to provide an adequate coverage of the year's activities but to produce a book which puts forth the best image of the Arkansas State Teachers College.

Many people have contributed much to make this yearbook the success we hope it is.

Perhaps the greatest contribution as well as a compliment comes from the college administration. We doubt that any college in Arkansas gives its publication heads the liberty and freedom that ours does. We were given complete freedom as to the content and type of yearbook to produce. We feel this is not only a compliment to us but to the entire student body.

President Snow, Dean Burdick, Mr. Tommy Smith, Director of Public Relations, and our sponsor, **Mr. H. B. Hardy Jr.,** assisted us in many ways. They were never too busy to help us when we called on them.

Many students spent many hours working on this yearbook, but one we feel did more than his share of work. He was our photographer, **Bill Burkhart.** When Bill joined the staff in December, we had no activity pictures. The only pictures we had at that time were those made by our commercial photographer. On more than one occasion he would come over when the Student Center opened in the morning and work until it closed that night so that we could meet our deadline. Without his patience and determination we would not have been able to have pictures in time for our deadlines.

Marilyn May and **Judy Combs** spent many hours working on the Scroll. Marilyn was responsible for the selling of all ads, also she kept books for us and served as editor of the senior section. Judy was index editor, which is a tremendous job in itself, and also found time to be head typist.

To **Mr. Ben Red,** his son **Roger,** and the entire staff of Ben Red Studio, we express our thanks for the fine work they did. On several occasions Mr. Red came up on short notice to take pictures for us. His promptness in sending the pictures to us helped us greatly.

We especially thank **Miss Lenora Slaughter,** executive director of the Miss America Pageant, for her assistance in helping us secure qualified judges for the Most Beautiful and Most Handsome Greek contest.

We appreciate **Mr. and Mrs. Dave Ward's** permission to use their home as a setting for the color picture of the Homecoming Royalty. Also cooperating with us in arranging color pictures were **Mrs. Martha Nemec,**

Hostess at Short Hall, and **Miss Ophelia Fisher,** associate professor of history.

Without the assistance and advice of **Mr. Hardy,** our sponsor, we couldn't have produced this book. He always seemed to have the answers to our problems.

Mr. Coy Turner, Walsworth's representative, was ready to assist us in any way. He helped us greatly in the planning and editing of the book.

Early in the fall **Dr. Viron Hukill** and several industrial education majors assisted us by printing the Scroll information cards used when student pictures were made.

Miss Sue Lineback, instructor in speech, and **Sue Hammond,** Echo sports editor, assisted our copy editors. Miss Lineback wrote the synopsis of the dramatic productions and Sue, though not officially a Scroll staff member, assisted us in writing copy for the sports section.

Several people came to our aid when we were in need for pictures of events which took place early in the fall. **Mr. Karl Meyer,** instructor in German, gave us some pictures. **Billy Keihl** and **Barry Davis** of Arkansas Tech took some pictures for us. Harding College, the Arkansas Gazette, and the state Publicity and Parks Commission sent us pictures to use.

Mr. Eidson and all the employees of the Business Office were most cooperative. They assisted us in many ways, especially did they help us in obtaining the necessary office supplies.

Mrs. Carter and the girls in the post office did many little things to help us. We could never have mailed the pages without Mrs. Carter's assistance.

Mr. C. J. Medlin, faculty adviser for publications at

Kansas State University and author of several textbooks on yearbook layouts, gave us helpful hints at the yearbook workshop held at ASTC last July.

At this workshop we selected our cover and planned a basic layout for the book. **Vonda Watson**, our art editor, had several excellent designs for us to choose from. We made our selection after consulting with the publisher. **Marilyn May, Sylvia Tucker,** and **Kay Gardner** made preliminary plans for their sections at the workshop.

Ann Anderson and **David Bass** were always around and we gave them many small jobs that everyone was dodging.

Our literary editors, **Vicky Webb, Pat Hendrickson,** and **Suzy Gravenmier** had a tremendous job this year. In the past we have neglected the literary aspect of yearbook production. These girls aided us greatly in correcting this fault by producing the copy we needed on short notice.

Our class editors spent much time arranging layouts that would be more formal and consistent. Their job was tremendous in that each page had to fit the basic pattern of the section. **Marilyn May, and Bobbie Bell** served as senior class editors, while **Doris Noble** and **Jo Ann Elkins** edited the junior class section. **Sylvia Tucker** and **Kay Gardner** were sophomore class editors and **Prude Leavell, Dianne House** and **Janet Lovell** were freshman class editors.

Several students assisted **Marilyn May** in the selling of advertisements. **Bobby Brannon** sold many of the ads to the Conway merchants. Others selling ads were **Paul Grummer, Marsha Pratt, Diane Walz, Edna Spurlock, Bobbie Bell** and **Pam Roper.**

The organization section is the largest single section in the yearbook. Several people spent much time working on this section. These staff members attempted to see that each student who had his picture made was pictured with the organization to which he belongs. Because of the length of the section it was divided into several categories. **Sue Massey** and **Betsy Green** were in charge of the all student organizations. **Carolyn Dawes** and **Edna Spurlock** did the honor and religious organizations. **Carolyn Geries, Judy James, Joan Bender** and **Bill Underwood** did work on the departmental organizations. **Mary Catherine Wallace** and **Jerry Stamps** also worked with organizations.

Carolyn Couch and **Linda Stanfield** did the faculty section and **Susie Minton** and **Carolyn Rhin** were in charge of the administration section.

During the first semester **Judy Carter** helped with the personality section and **Marsha Pratt** helped with the activity section.

Rod Fleming, our sports editor, was assisted by **Bill Skyrme** and **Darrell Dooley.** Summaries of the football and basketball games and more consistent layouts made their job difficult.

Increasing the amount of copy in the book put a greater load on our typists. **Judy Combs, Carolyn Whiley, Betty Woolverton, Mary Howe,** and **Ann Anderson** typed for us.

Several students aided by working at the desk during the making of class pictures in the fall. Also many of these students helped us in the Scroll Queen election. **Lucretia Huggins, Jane Bolls, Kay Lehman, Sandra Maddox, Beth Malin, Sandra Parish, Louise Vincent, Emma Woodward, Lanell Basham, Betty Woolem** and **Patsy Malin** worked during these times.

Since Chi Nu and Phi Alpha Zeta went national as Pi Kappa Alpha and Theta Xi it was necessary for us to send ink drawings of their crest to the printers. **Lanny Brannon** drew Theta Xi's and **Bud Bell** drew the Pike crest.

In conclusion we would like to express our thanks to the many other people who offered encouragement and assistance.

Jay Mack Fortner and Clara Bess Matson

1963 Scroll Staff

Co-Editor and Co-Business Managers	Jay Mack Fortner Clara Bess Matson
Sponsor	H. B. Hardy, Jr.
Photographer	Bill Burkhart
Assistant Business Manager	Marilyn May
Index Editor and Head Typist	Judy Combs
Literary Editors	Vicki Webb Pat Hendrickson Susie Gravenmier
Art Editor	Vonda Watson
Administration	Susie Minton Carolyn Rhin
Faculty	Carolyn Couch Linda Stanfield
Sports	Rod Fleming Darrell Dooley Bill Skyrme
Senior Class Editors	Marilyn May Bobbie Bell
Junior Class Editors	Doris Noble Jo Ann Elkins
Sophomore Class Editors	Kay Gardner Sylvia Tucker
Freshman Class Editors	Prude Leavell Diane House Janet Lovell
Honor Organizations	Carolyn Dawes
Religious Organizations	Edna Spurlock
All Student Organizations	Sue Massey
Department Organizations	Carolyn Geries
Greek Organizations	Joan Bender Bill Underwood
Layout Assistants	David Bass, Judy Janes, Mary Catherine Wallace, Marsha Pratt, Betsy Green.
Staff	Carolyn Whiley, Ann Anderson, Louise Vincent, Lucretia Huggins, Jerry Stamps, Mary Howe, Betty Woolverton, Bobby Brannon, Bud Bell, Lanelle Basham.

WALSWORTH
Lithographed & Bound by
WALSWORTH
Marceline, Mo., U. S. A.

2/5/2016
F 366775 5 2 00
HF GROUP - IN